



US00D426561S

United States Patent [19]
Brosnahan et al.

[11] **Patent Number: Des. 426,561**
[45] **Date of Patent: ** Jun. 13, 2000**

[54] **CUTTING TOOL INSERT**

5,947,651 9/1999 Murakami et al. 407/113

[75] Inventors: **John P. Brosnahan**, North Huntingdon;
James R. Kasperik, Latrobe, both of
Pa.

Primary Examiner—Antoine Duval Davis
Attorney, Agent, or Firm—Larry R. Meenan

[73] Assignee: **Kennametal Inc.**, Latrobe, Pa.

[57] **CLAIM**

[**] Term: **14 Years**

The ornamental design for a cutting tool insert, as shown and described.

[21] Appl. No.: **29/112,241**

DESCRIPTION

[22] Filed: **Oct. 12, 1999**

FIG. 1 is an isometric view of a cutting tool insert, in accordance with the subject invention;
FIG. 2 is a left side elevational view thereof;
FIG. 3 is a top plan view thereof;
FIG. 4 is a right side elevational view thereof;
FIG. 5 is a bottom plan view thereof;
FIG. 6 is a rear side elevational view thereof; and,
FIG. 7 is a front side elevational view thereof.
The broken line showing is for illustrative purposes only and form no part of the claimed design.

[51] **LOC (7) Cl.** **15-09**

[52] **U.S. Cl.** **D15/139**

[58] **Field of Search** D15/139; 407/113-117

[56] **References Cited**

U.S. PATENT DOCUMENTS

D. 305,663 1/1990 Niebauer D15/139
4,318,645 3/1982 McCreery D15/139 X

1 Claim, 4 Drawing Sheets

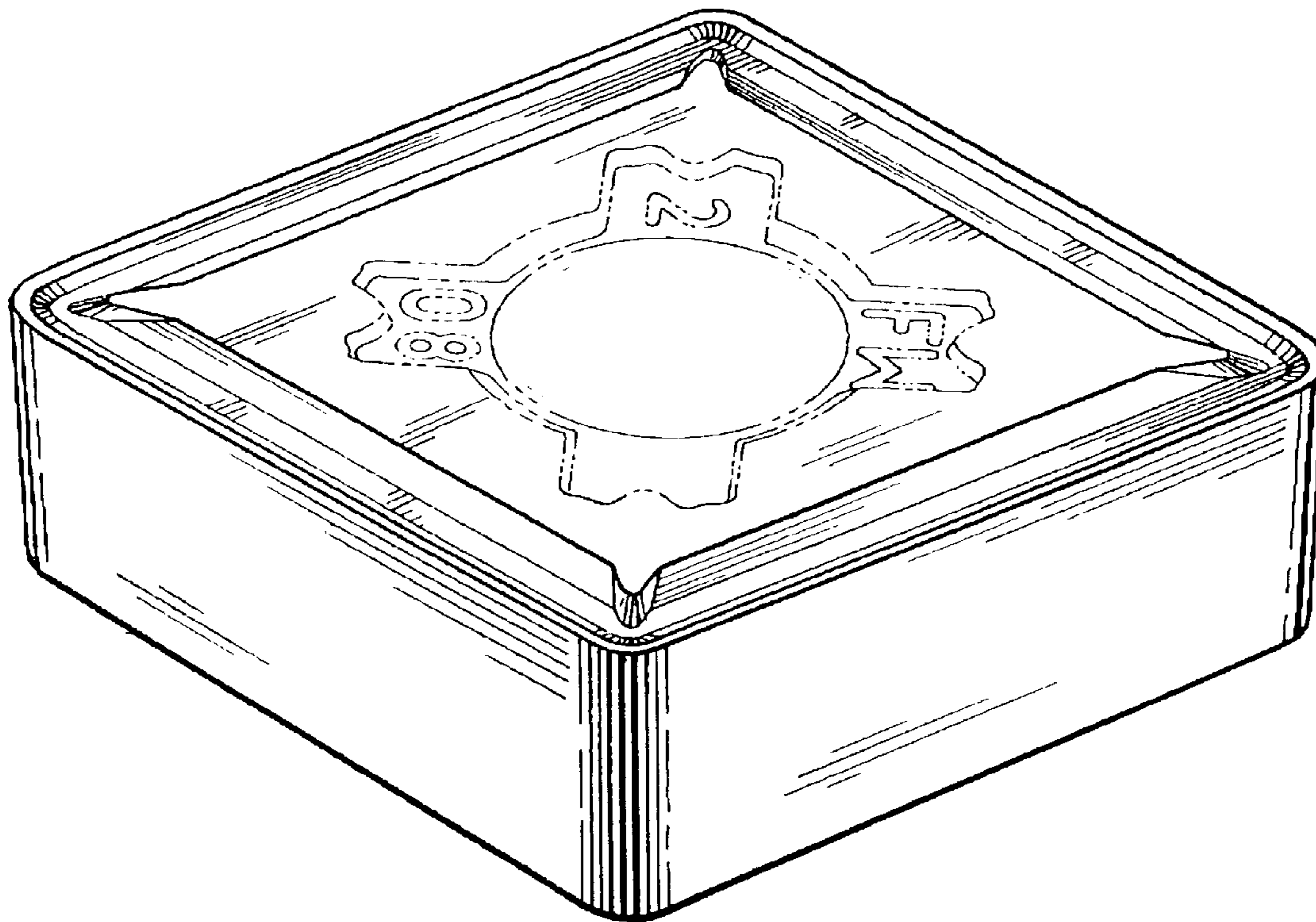

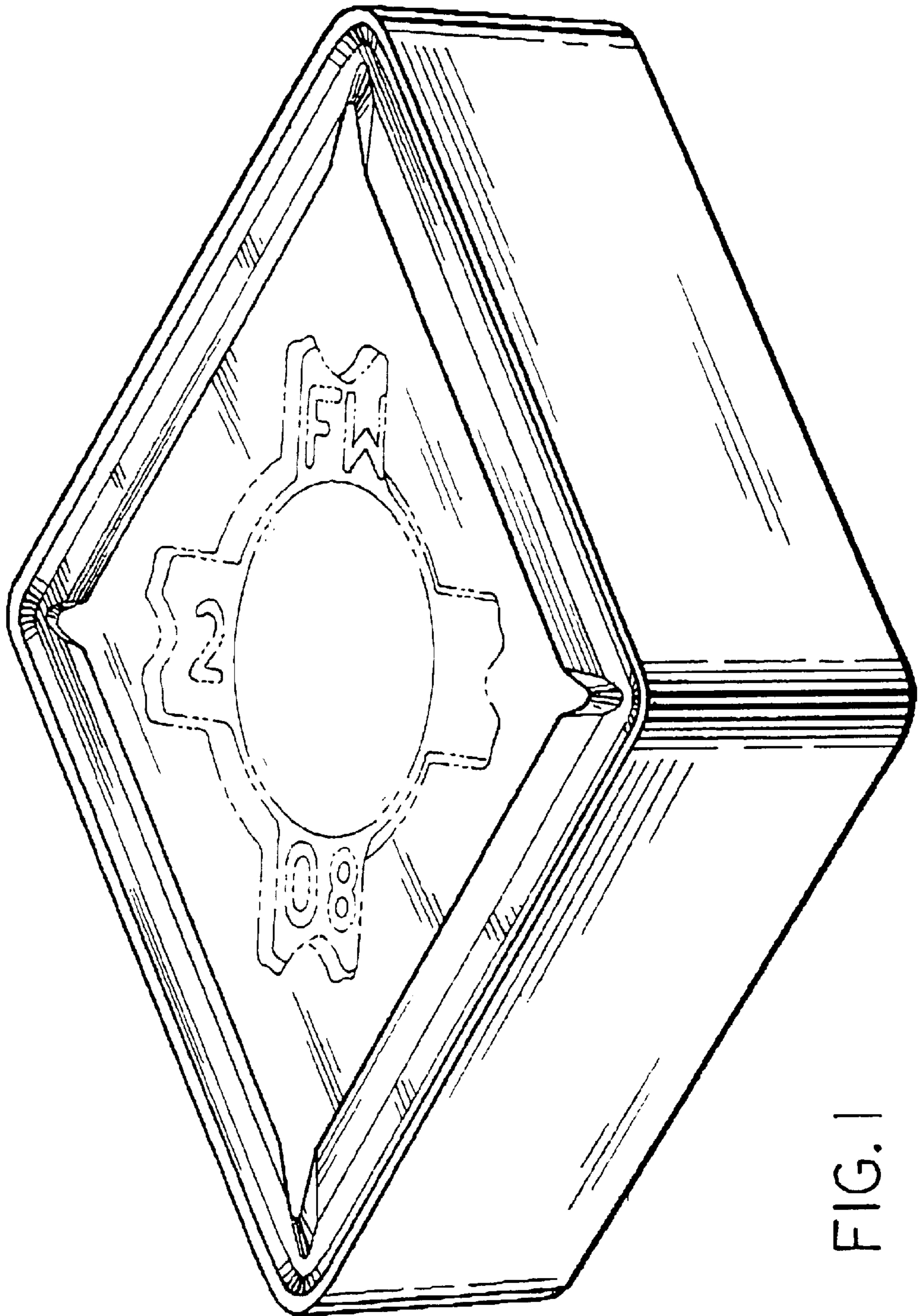

FIG. 1

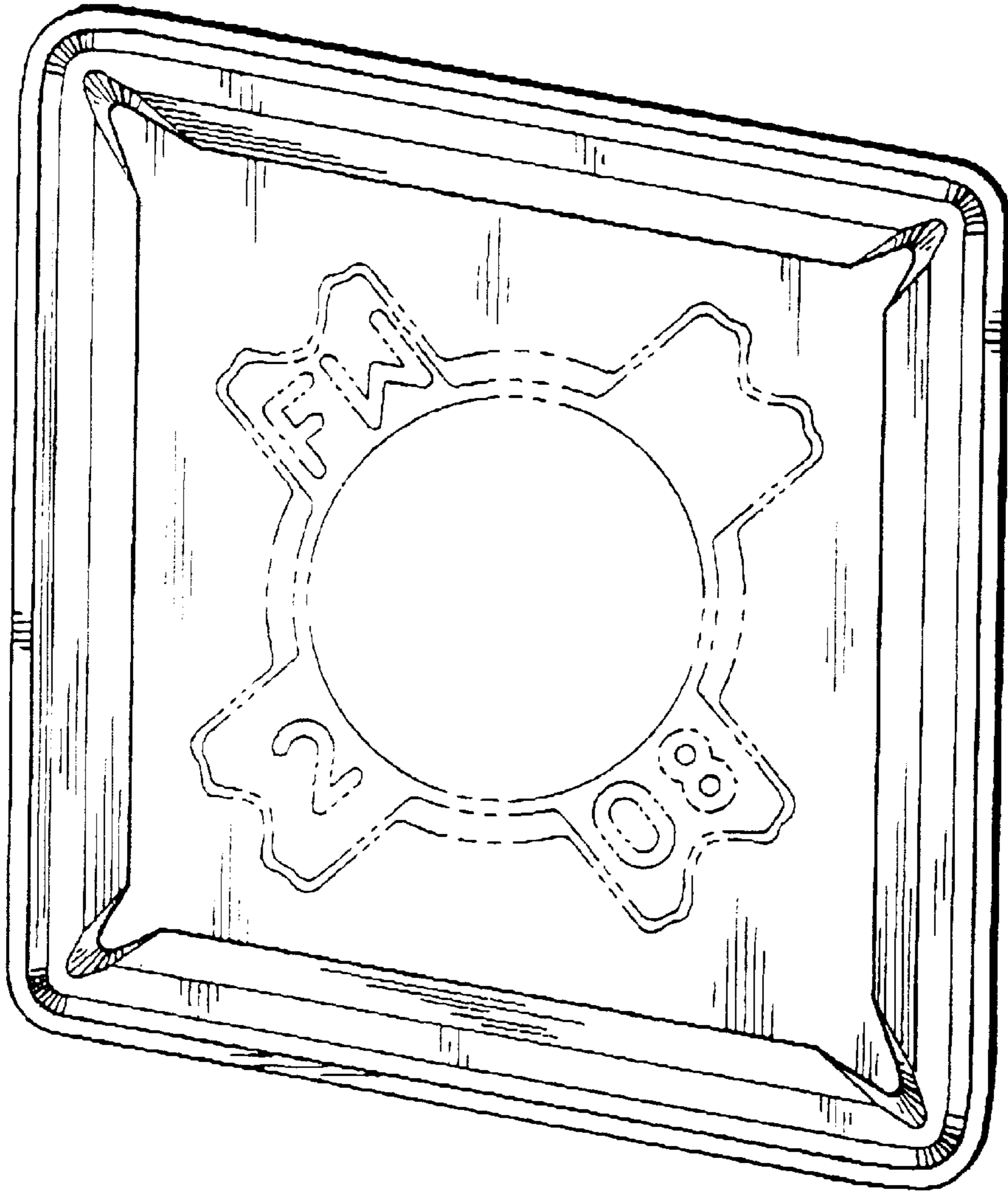

FIG. 3

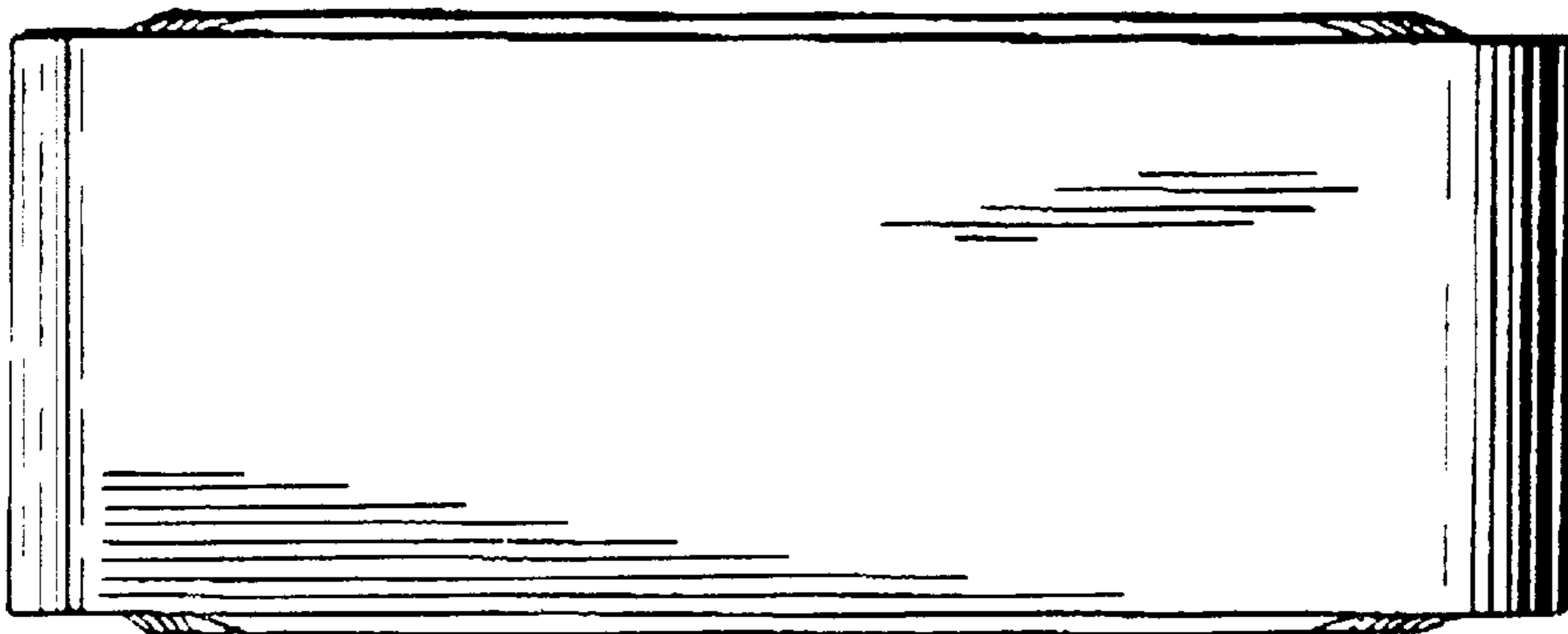

FIG. 2

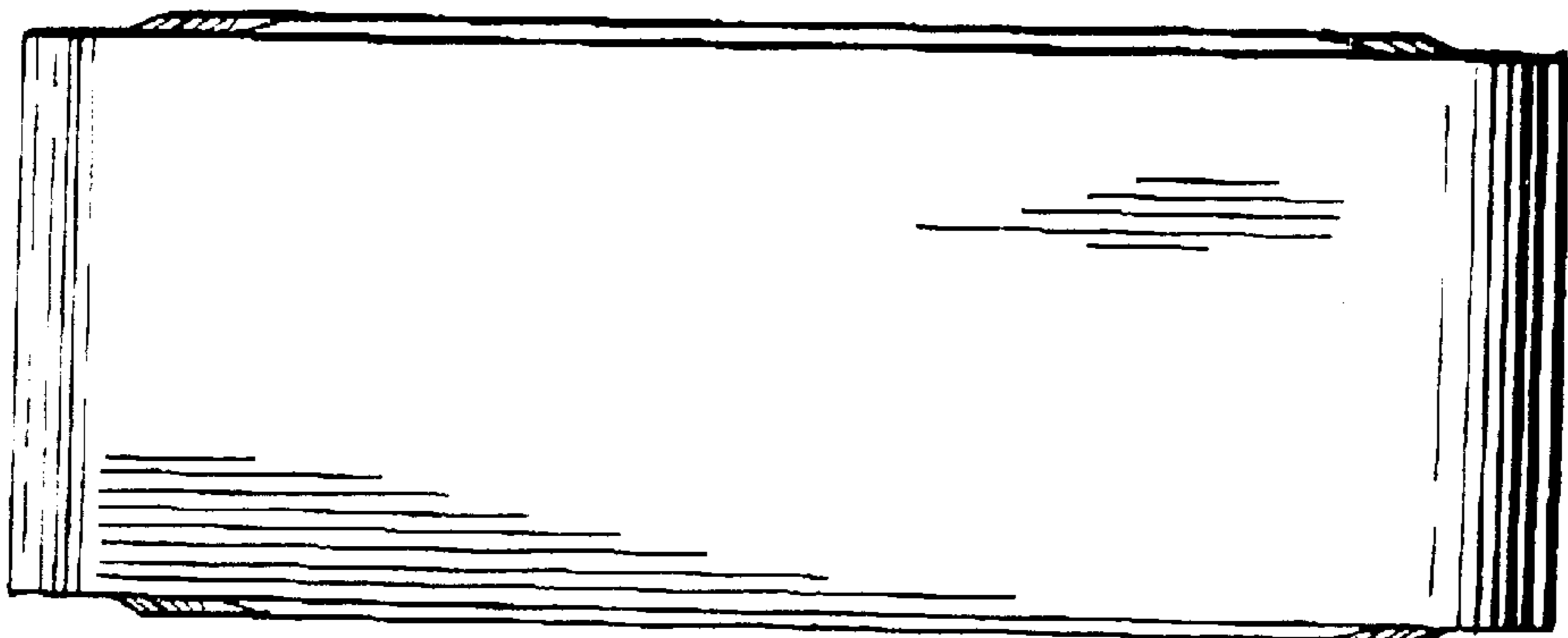

FIG. 4

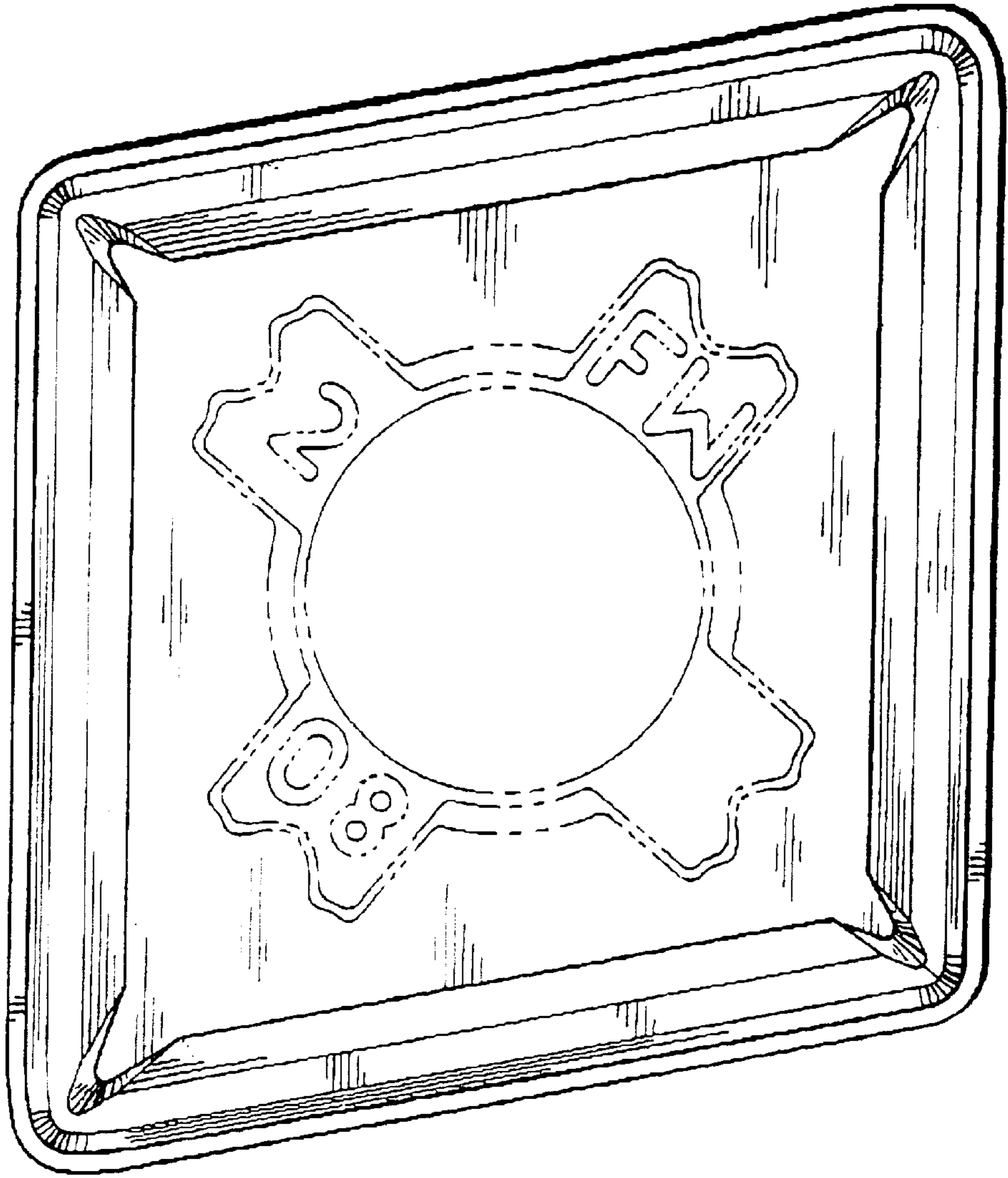

FIG. 5

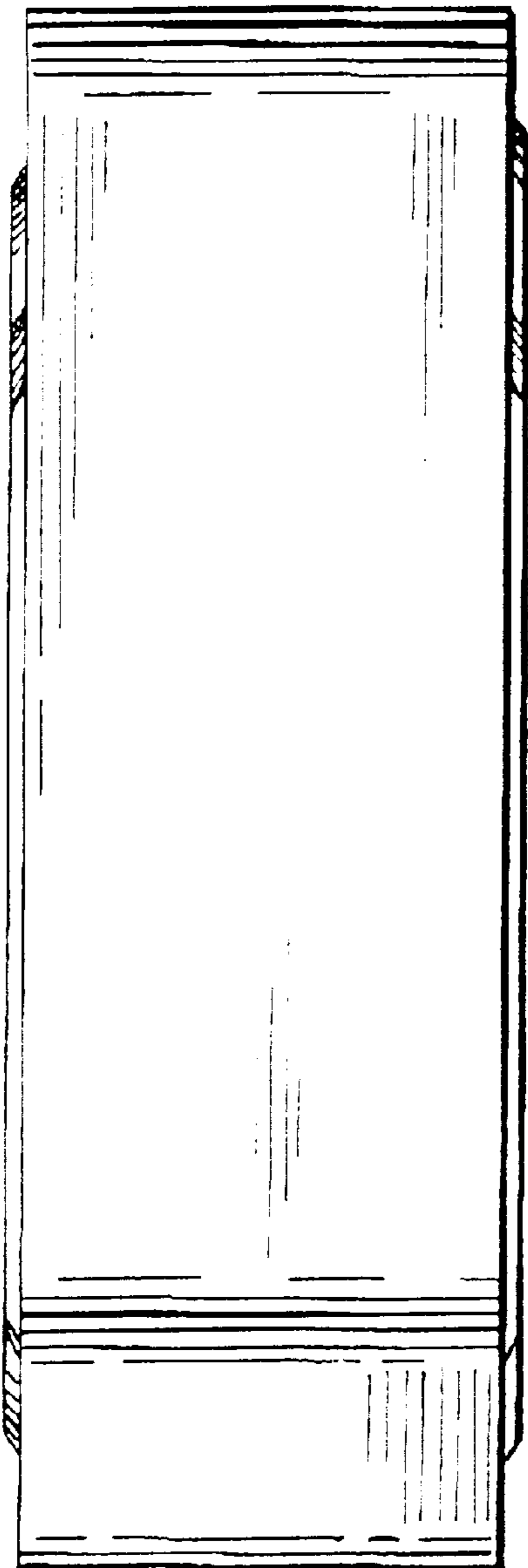

FIG. 6

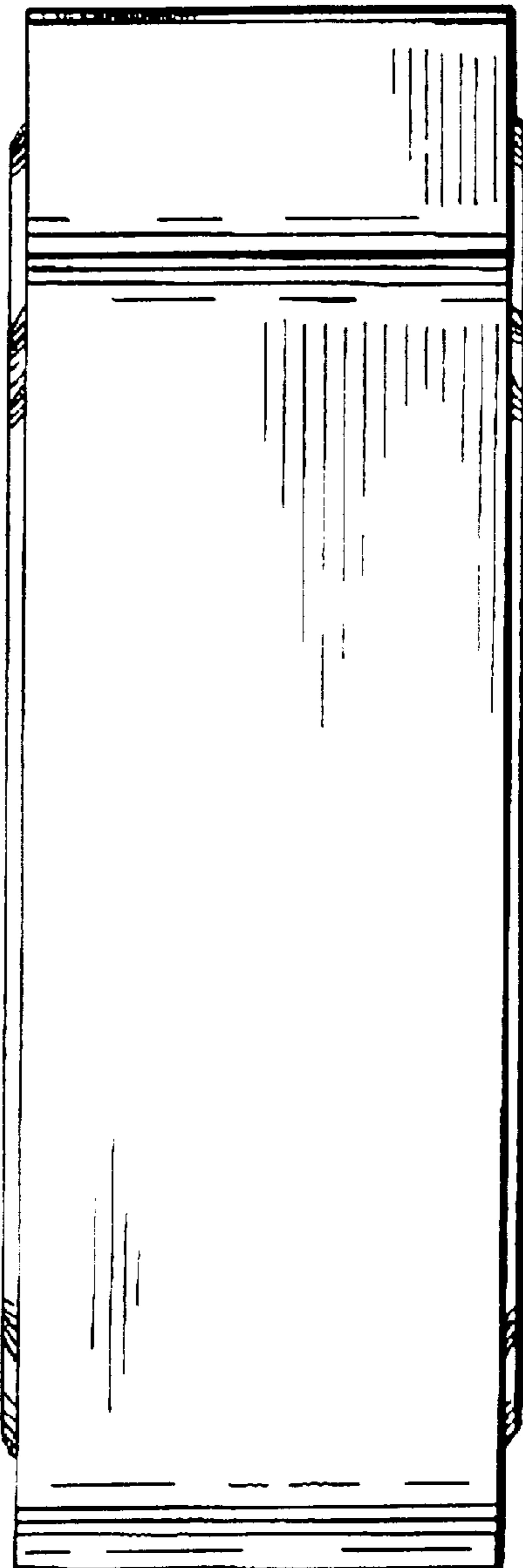

FIG. 7