



US00D426501S

United States Patent [19]

Heinen et al.

[11] **Patent Number: Des. 426,501**

[45] **Date of Patent: ** Jun. 13, 2000**

[54] **TIRE TREAD**

D. 405,740 2/1999 Heinen et al. D12/147
4,815,512 3/1989 Gerresheim et al. .

[75] Inventors: **Richard Heinen**, Habay-la-Neuve;
Kenneth Jenner Powell,
Vaux-Sur-Sure, both of Belgium; **Pierre Harpes**, rue Kahnt; **Bernard Marie Henin**, Virton, both of Luxembourg

FOREIGN PATENT DOCUMENTS

968412 8/1996 Japan .

OTHER PUBLICATIONS

Co-Op Aqua Master RST Tire, 1998 Tread Design Guide, p. 18, 2/4, Feb. 1998.
Goodyear Conquest GL Tire, 1998 Tread Design Guide, p. 34. 1/5, Jan. 1998.
Hankook Ventus H101 Tire, 1998 Tread Design Guide, p. 37. 2/2, Jan. 1998.

Primary Examiner—Robert M. Spear
Attorney, Agent, or Firm—T P Lewandowski

[73] Assignee: **The Goodyear Tire & Rubber Company**, Akron, Ohio

[**] Term: **14 Years**

[21] Appl. No.: **29/107,007**

[22] Filed: **Jun. 24, 1999**

[51] **LOC (7) Cl.** **12-15**

[52] **U.S. Cl.** **D12/147**

[58] **Field of Search** D12/138-152;
152/209.1, 209.8, 209.9, 209.11, 209.13,
209.28, 900, 901, 902, 903

[57] CLAIM

The ornamental design for a tire tread, as shown and described.

DESCRIPTION

FIG. 1 is a perspective view of a tire tread showing our new design, it being understood that the pattern repeats uniformly throughout the circumference of the tread;
FIG. 2 is a front elevational view thereof;
FIG. 3 is a side elevational view thereof, the opposite side elevational view being identical thereto; and,
FIG. 4 is an enlarged fragmentary perspective view thereof. In the drawings, the broken lines defining the inner bead of the sidewall and the peripheral boundary between the tire tread and the sidewall are for illustrative purposes only and form no part of the claimed design.

[56] References Cited

U.S. PATENT DOCUMENTS

- D. 92,417 6/1934 Miller .
- D. 281,408 11/1985 Graas .
- D. 301,133 5/1989 Tsuda et al. .
- D. 303,363 9/1989 Graas .
- D. 333,453 2/1993 Cook et al. .
- D. 350,507 9/1994 Helluin .
- D. 360,856 8/1995 Himuro et al. .
- D. 372,891 8/1996 McKisson .
- D. 377,635 1/1997 Numata .
- D. 389,791 1/1998 Himuro D12/147
- D. 400,140 10/1998 Graas D12/147

1 Claim, 4 Drawing Sheets

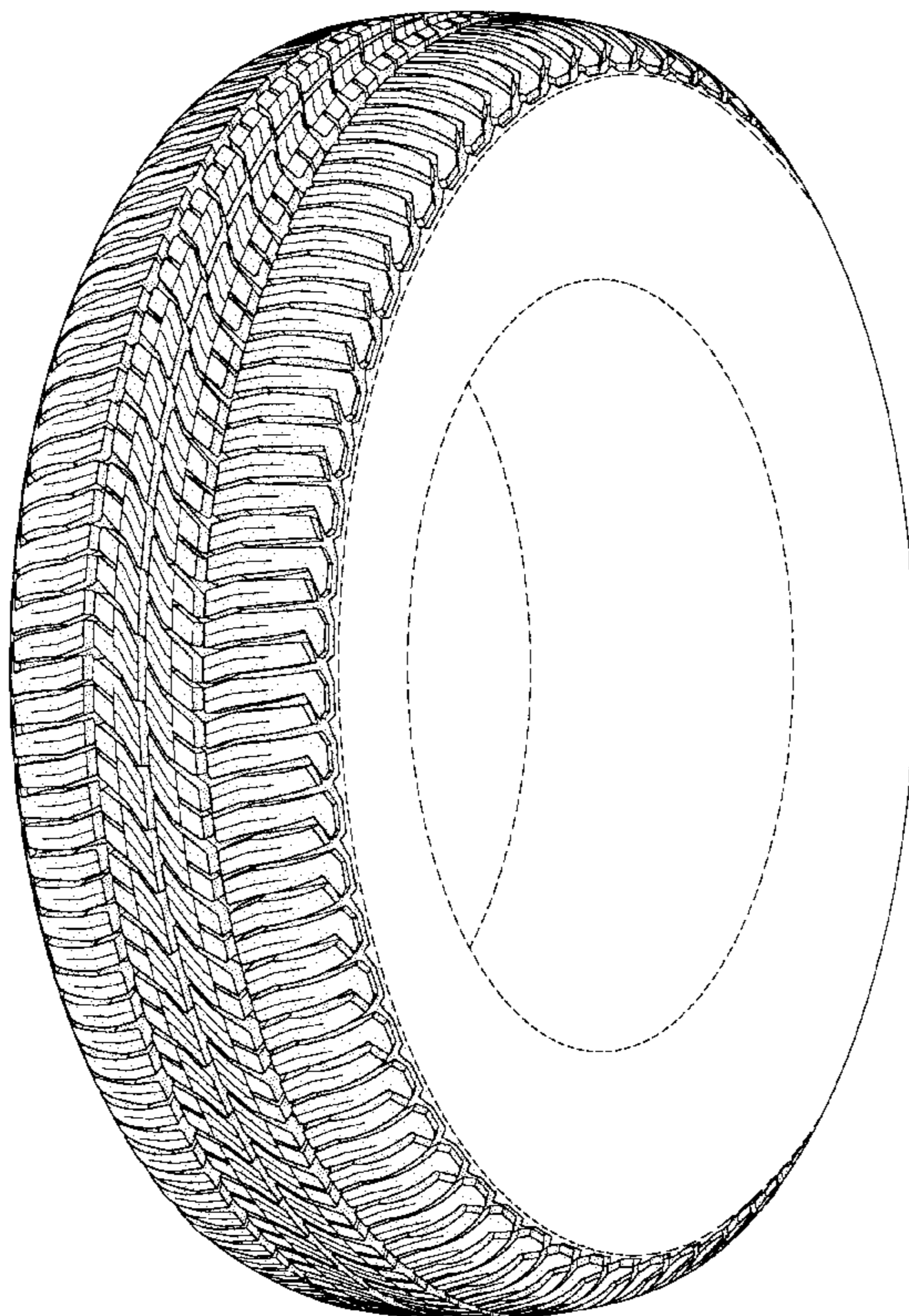

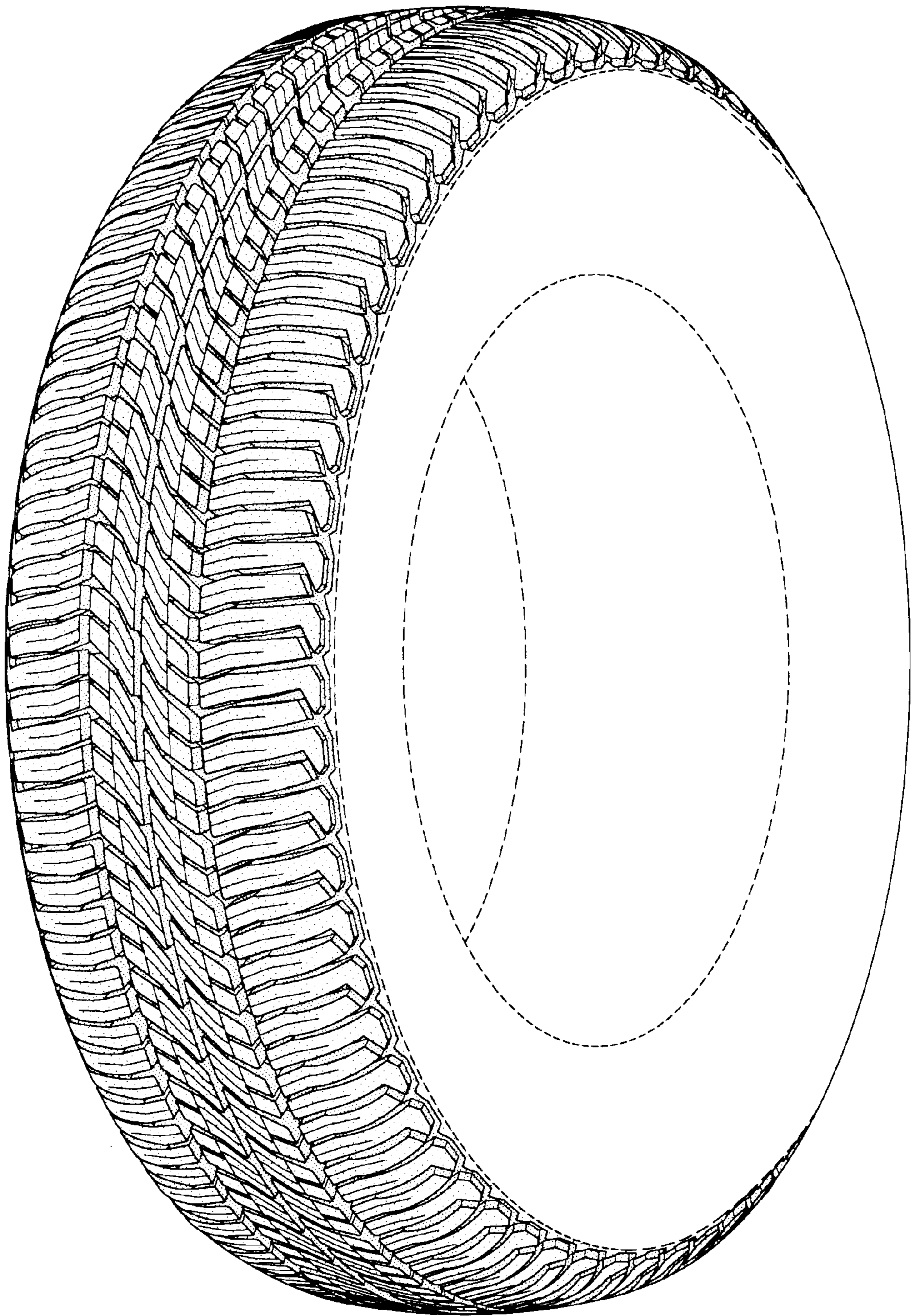

FIG-1

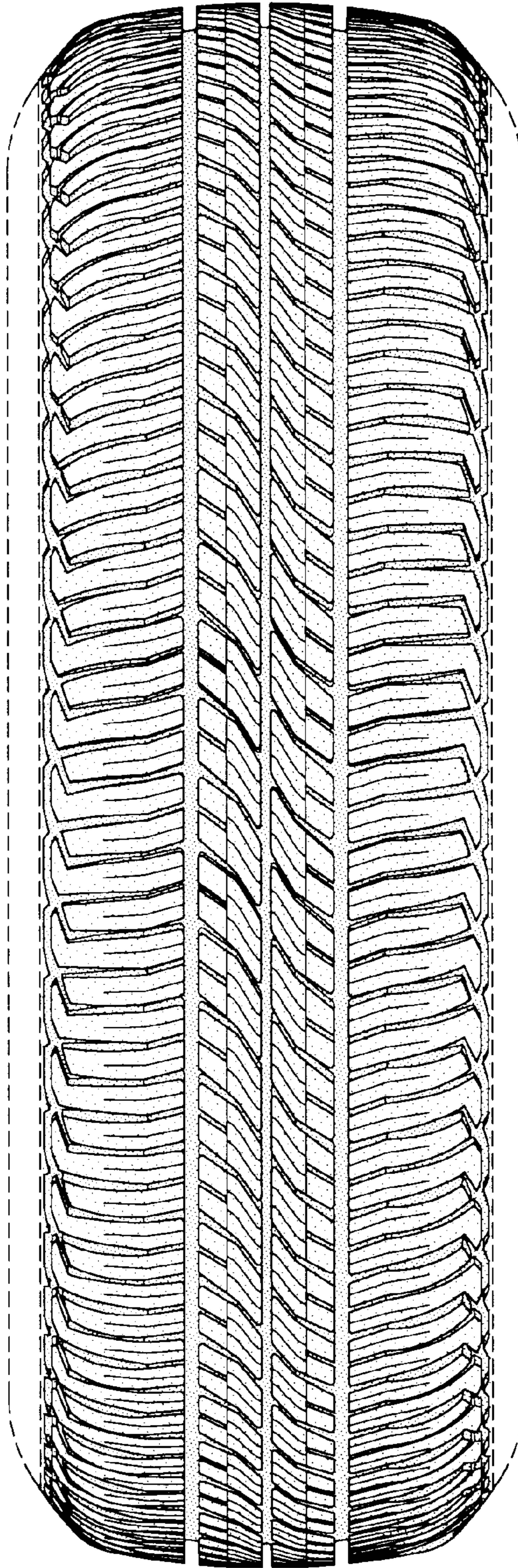

FIG-2

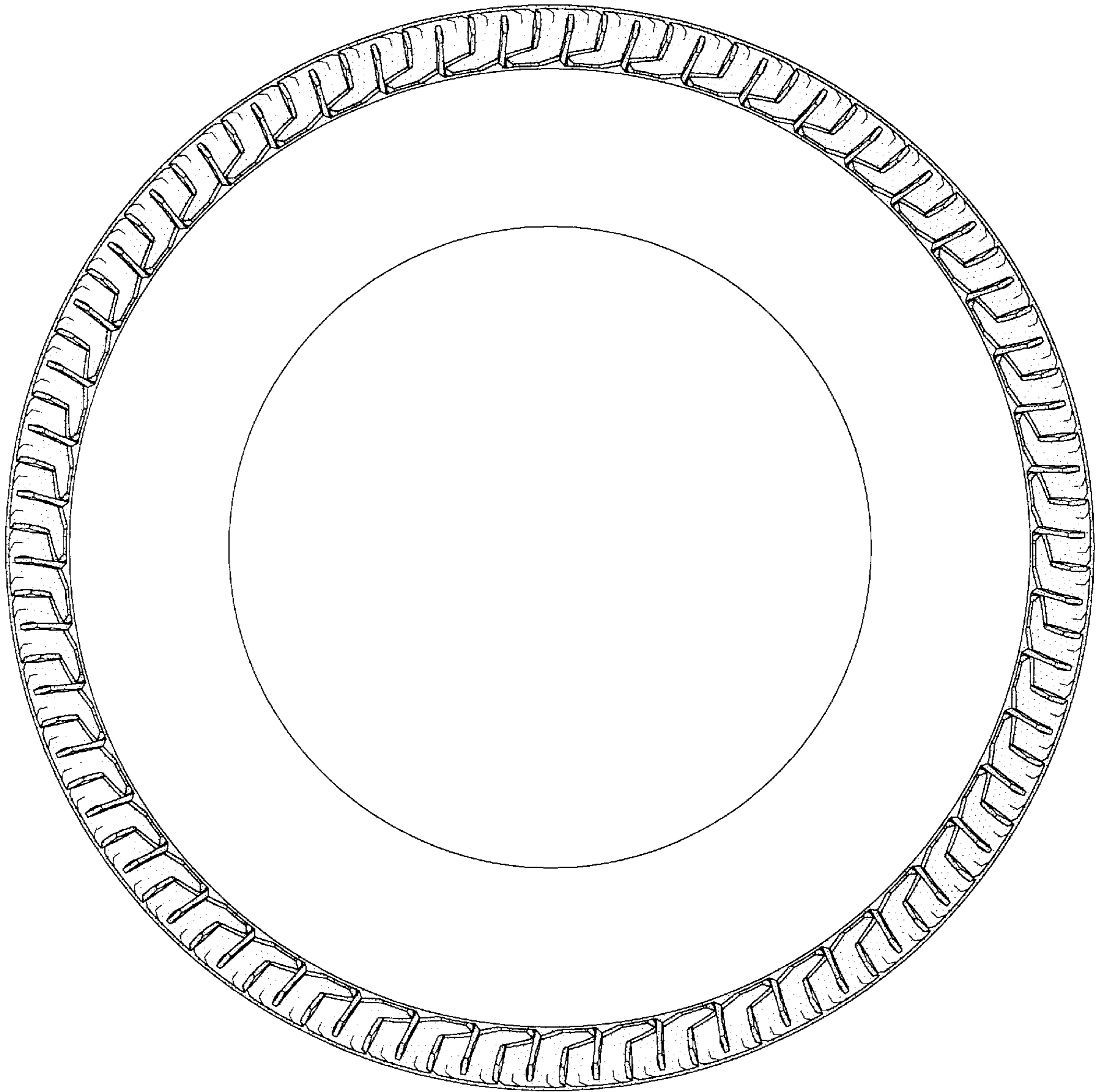

FIG-3

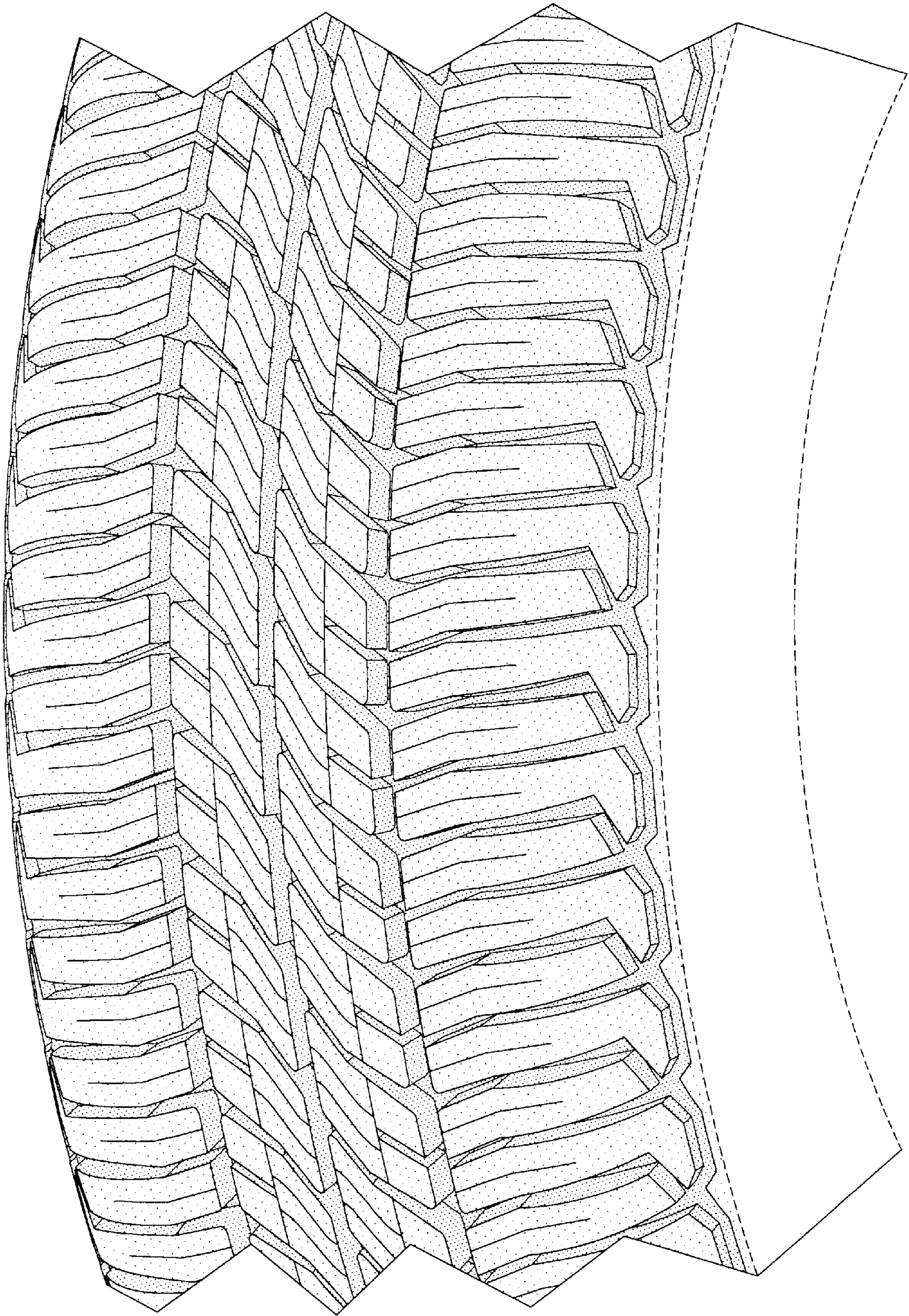

FIG-4