



US00D426498S

United States Patent [19]

[11] Patent Number: **Des. 426,498**

Ebiko et al.

[45] Date of Patent: **** Jun. 13, 2000**

[54] **AUTOMOBILE TIRE**

[75] Inventors: **Masahiro Ebiko; Richiro Mama**, both of Kanagawa-ken; **Takumi Morito; Kohtaroh Iwabuchi**, both of Tokyo, all of Japan

[73] Assignee: **The Yokohama Rubber Co., Ltd.**, Tokyo, Japan

[**] Term: **14 Years**

[21] Appl. No.: **29/098,668**

[22] Filed: **Jan. 4, 1999**

[30] **Foreign Application Priority Data**

Jul. 9, 1998 [JP] Japan 10-19622

[51] **LOC (7) Cl.** **12-15**

[52] **U.S. Cl.** **D12/147**

[58] **Field of Search** D12/136-152; 152/209.1, 209.8, 209.9, 209.11, 209.13, 209.16, 209.28, 901, 902, 903

[56] **References Cited**

U.S. PATENT DOCUMENTS

D. 310,648 9/1990 Armellin D12/146

OTHER PUBLICATIONS

Lee Turbo Action Radial GT Tire, 1997 Tread Design Guide, p. 46. 1/4, Jan. 1997.

Nokian Hakkapelitta NR09 Tire, 1997 Tread Design Guide, p. 57. 4/2, Jan. 1997.

Pirelli Winter-S/Performance Tire, 1997 Tread Design Guide, p. 61. 3/4, Jan. 1997.

Sears Bridgestone Roadhandler Performance Tire, 1997 Tread Design Guide, p. 66. 2/4, Jan. 1997.

Star Super Star Radial GT Tire, 1997 Tread Design Guide, p. 70. 3/2, Jan. 1997.

Primary Examiner—Robert M. Spear
Attorney, Agent, or Firm—Nikaido, Marmelstein, Murray & Oram LLP

[57] **CLAIM**

The ornamental design for an automobile tire, as shown and described.

DESCRIPTION

FIG. 1 is a front view of the automobile tire, showing the new design, the top plan view and the bottom plan view appearing the same as the front view;

FIG. 2 is a rear view of the automobile tire;

FIG. 3 is a right side view of the automobile tire;

FIG. 4 is a left side view of the automobile tire;

FIG. 5 is a fragmentary front view, showing in enlargement the portion of **5—5** in FIG. 1; and,

FIG. 6 is a sectional view, taken on line **6—6** and in the direction of arrows of FIG. 5.

1 Claim, 5 Drawing Sheets

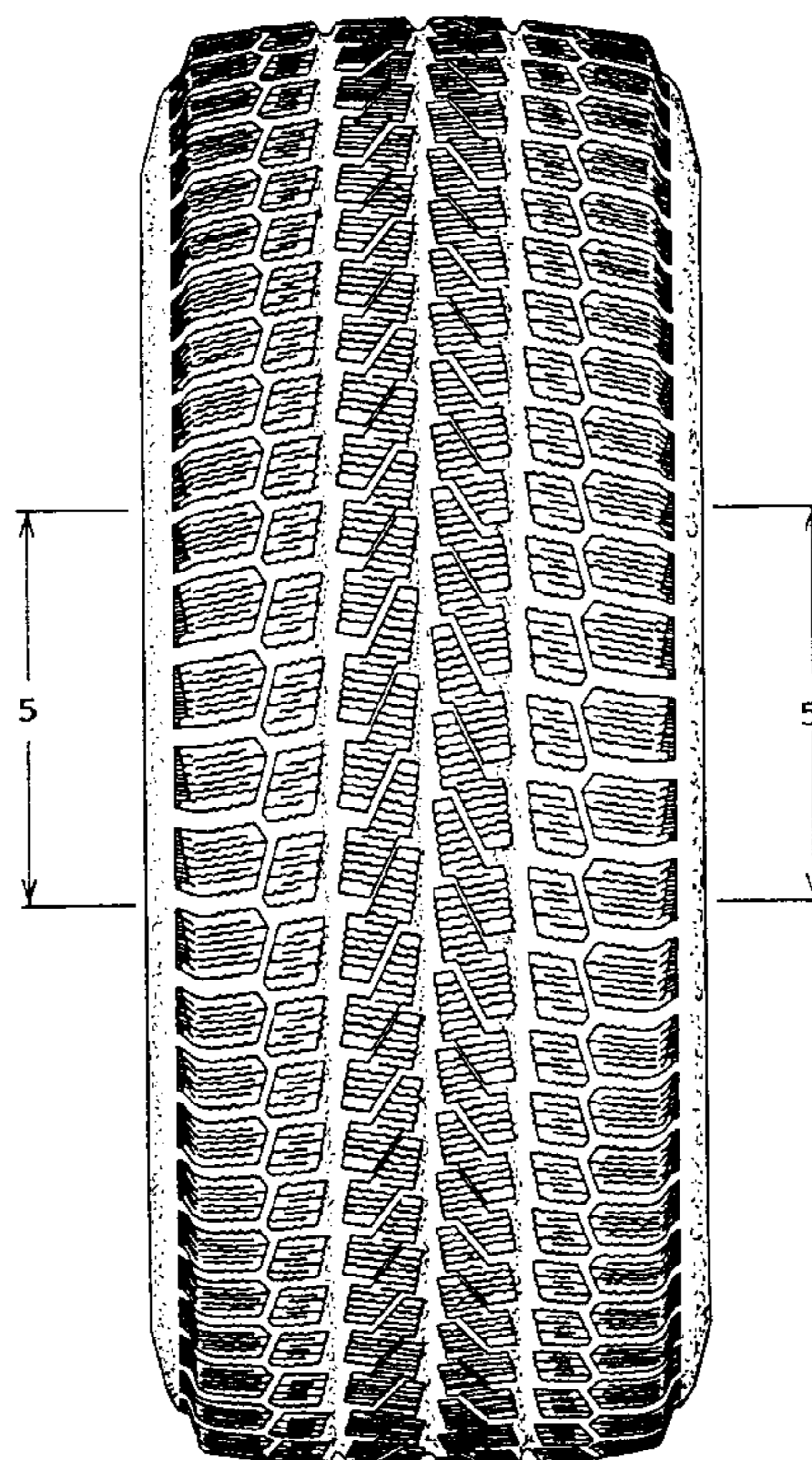

FIG. 1

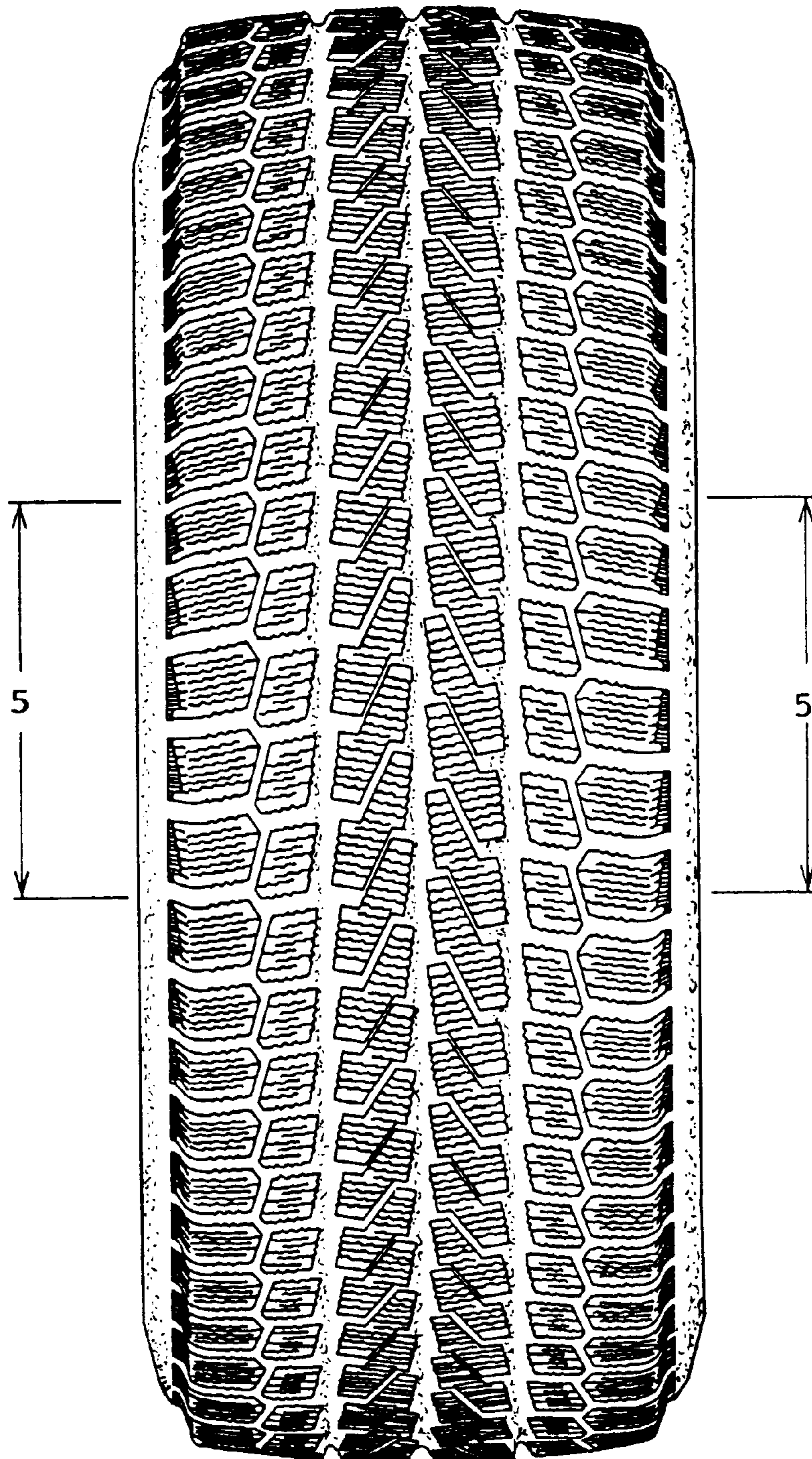

FIG. 2

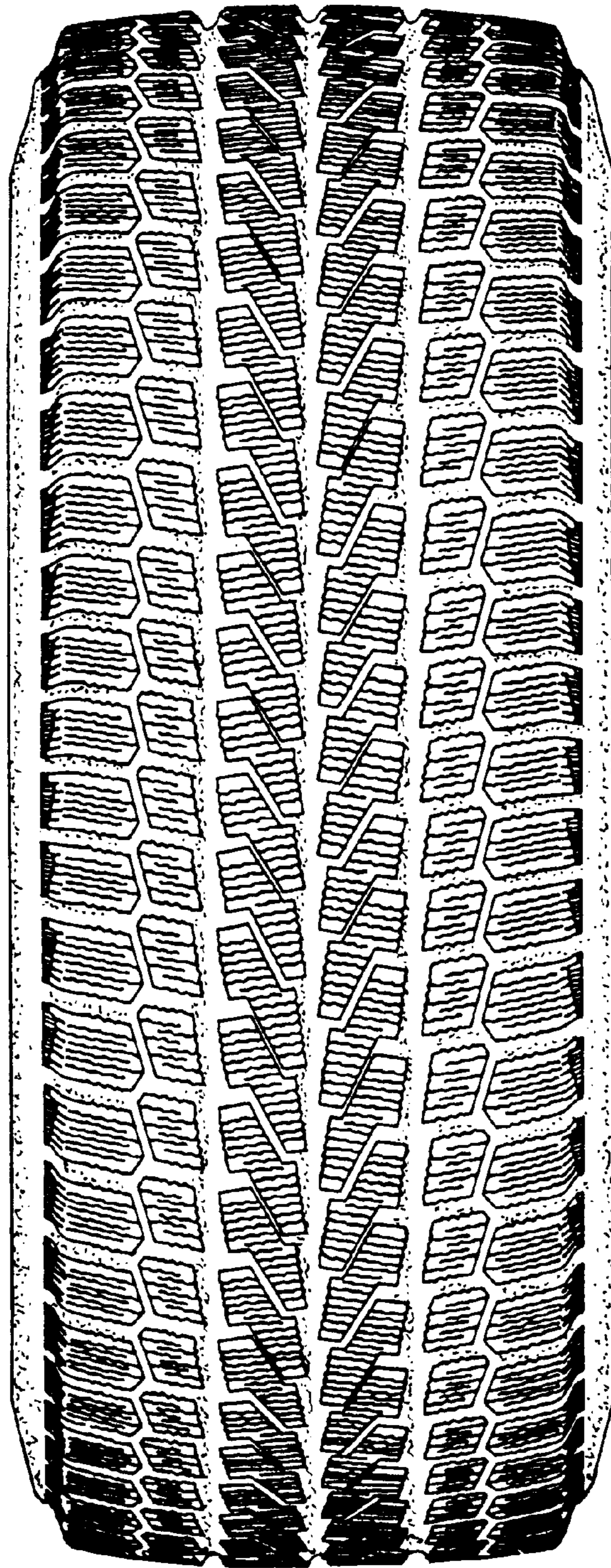

FIG. 3

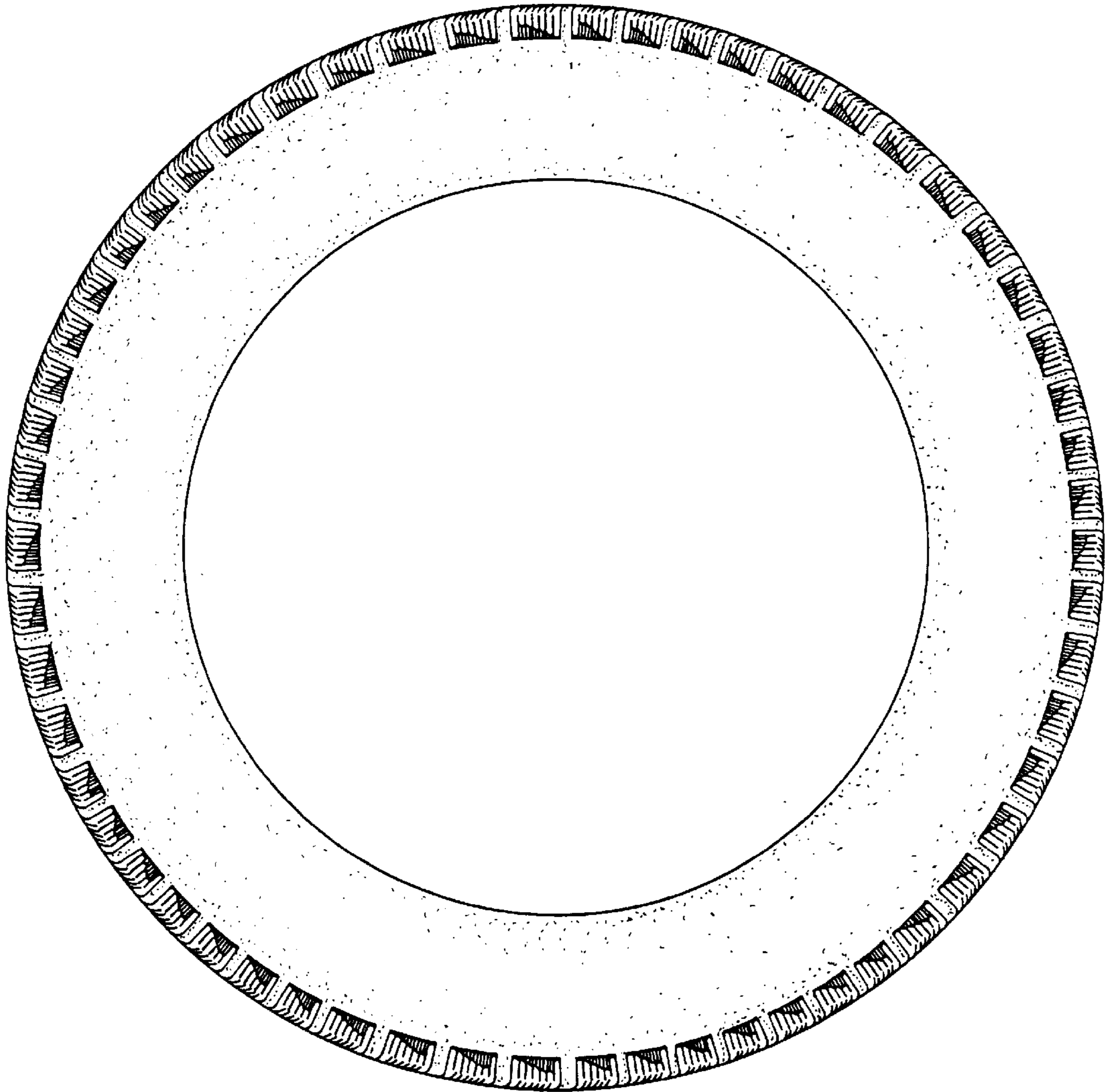

FIG.4

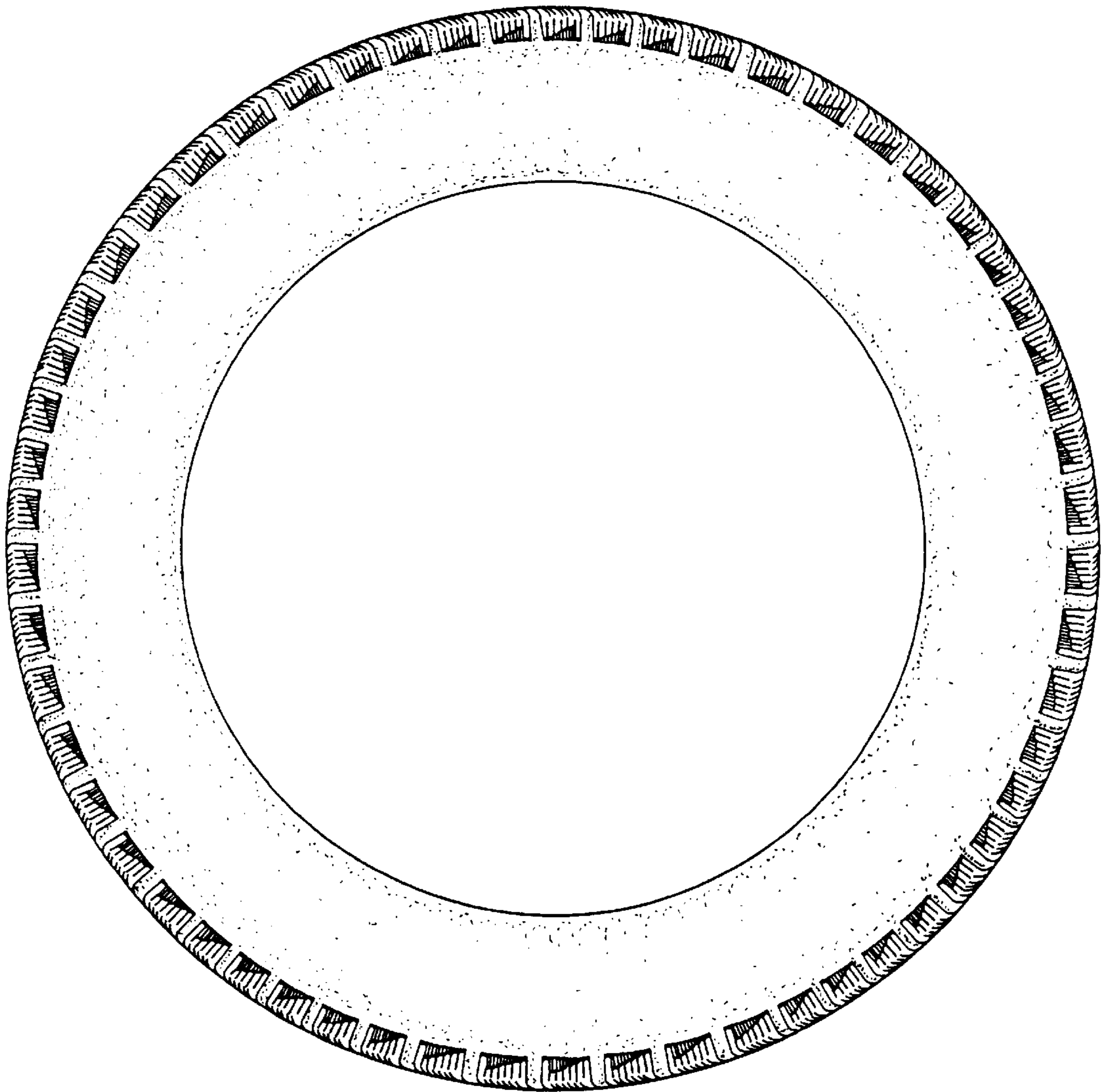

FIG. 5

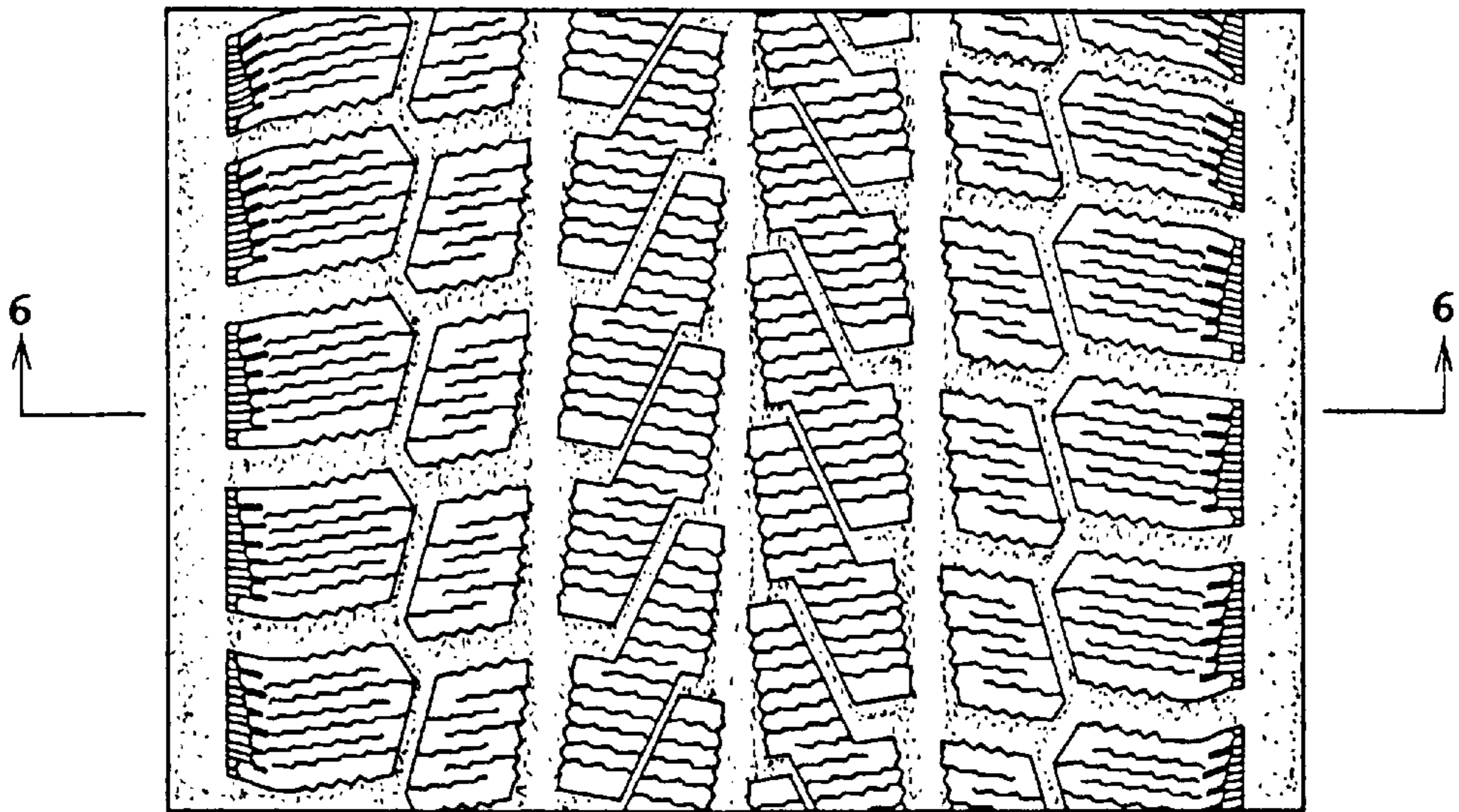
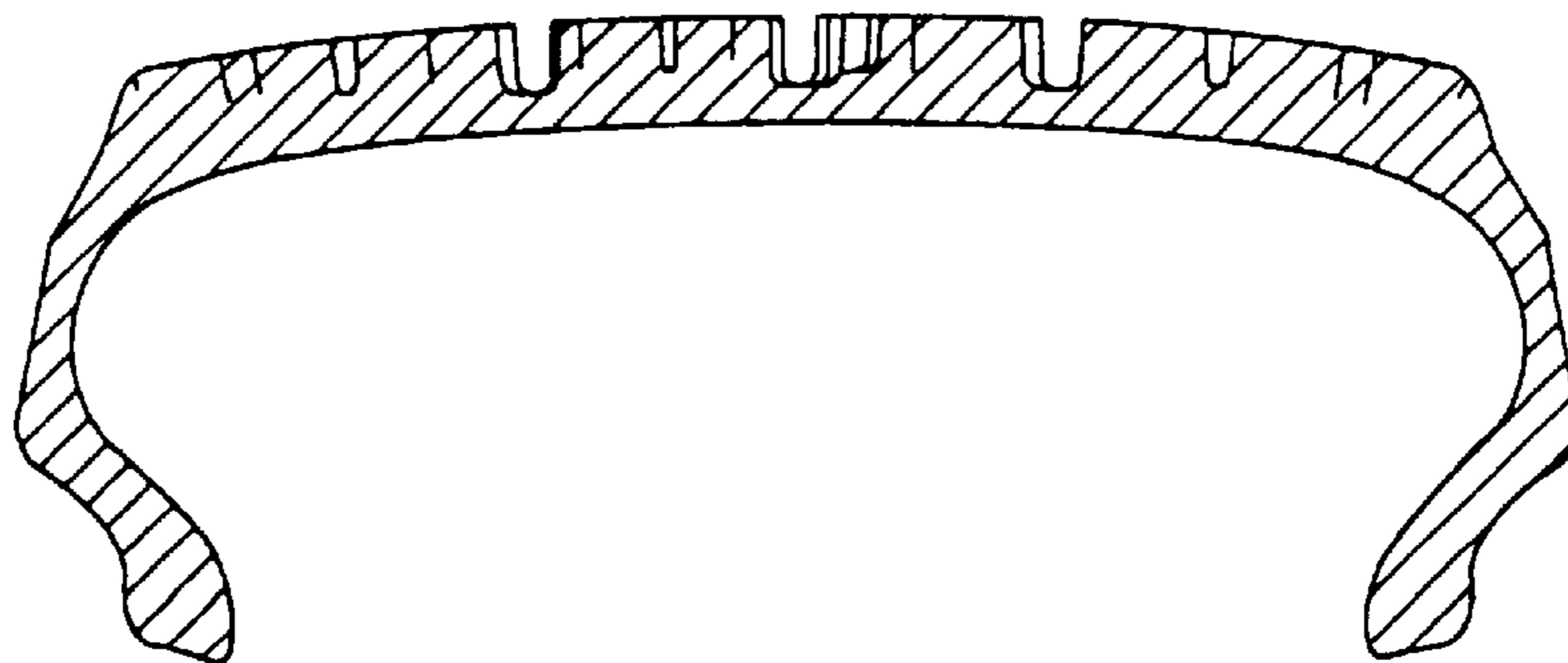

FIG. 6



UNITED STATES PATENT AND TRADEMARK OFFICE
CERTIFICATE OF CORRECTION

PATENT NO. : Des. 426,498

DATED : June 13, 2000

INVENTOR(S) : EBIKO et al.

It is certified that error appears in the above-identified patent and that said Letters Patent is hereby corrected as shown below:

On the title page,

Item [75], please delete, "RICHIRO", please insert --
RIICHIRO--

Signed and Sealed this
Twentieth Day of March, 2001



Attest:

NICHOLAS P. GODICI

Attesting Officer

Acting Director of the United States Patent and Trademark Office