



US00D426497S

United States Patent [19]
Slingsluff et al.

[11] **Patent Number: Des. 426,497**
[45] **Date of Patent: ** Jun. 13, 2000**

[54] **TIRE**

[75] Inventors: **Mark D. Slingsluff**, North Canton;
Brian H. Buckham, Copley, both of
Ohio

[73] Assignee: **Continental General Tire, Inc.**,
Charlotte, N.C.

[**] Term: **14 Years**

[21] Appl. No.: **29/046,878**

[22] Filed: **Nov. 20, 1995**

[51] **LOC (7) Cl.** **12-15**

[52] **U.S. Cl.** **D12/146**

[58] **Field of Search** D12/141, 142,
D12/143, 146, 147, 148; 152/209 R, 209 D

[56] **References Cited**

U.S. PATENT DOCUMENTS

| | | | | |
|------------|---------|-----------------------|-------|-----------|
| D. 283,703 | 5/1986 | Schoonhoven | | D12/147 |
| D. 365,069 | 12/1995 | Kotanides, Jr. et al. | | D12/147 |
| 5,394,916 | 3/1995 | Williams | | 152/209 R |

OTHER PUBLICATIONS

Hankook 826 Optitour tire, *1993 Custom Wheel & Tire Style Guide*, p. 7.

Atlas Roadhawk SR tire, *1995 Tread Design Guide*, p. 9.

Primary Examiner—Robert M. Spear
Attorney, Agent, or Firm—Calfee, Halter & Griswold LLP

[57] **CLAIM**

The ornamental design for a tire, as shown and described.

DESCRIPTION

FIG. 1 is a perspective view of a tire showing our new design, it being understood that the tread pattern is repeated uniformly throughout the circumference of the tire as shown schematically by solid lines;

FIG. 2 is an enlarged fragmentary front elevational view thereof; and,

FIG. 3 is a side elevational view thereof, shown at a reduced scale, the opposite side elevational view being identical thereto.

1 Claim, 3 Drawing Sheets

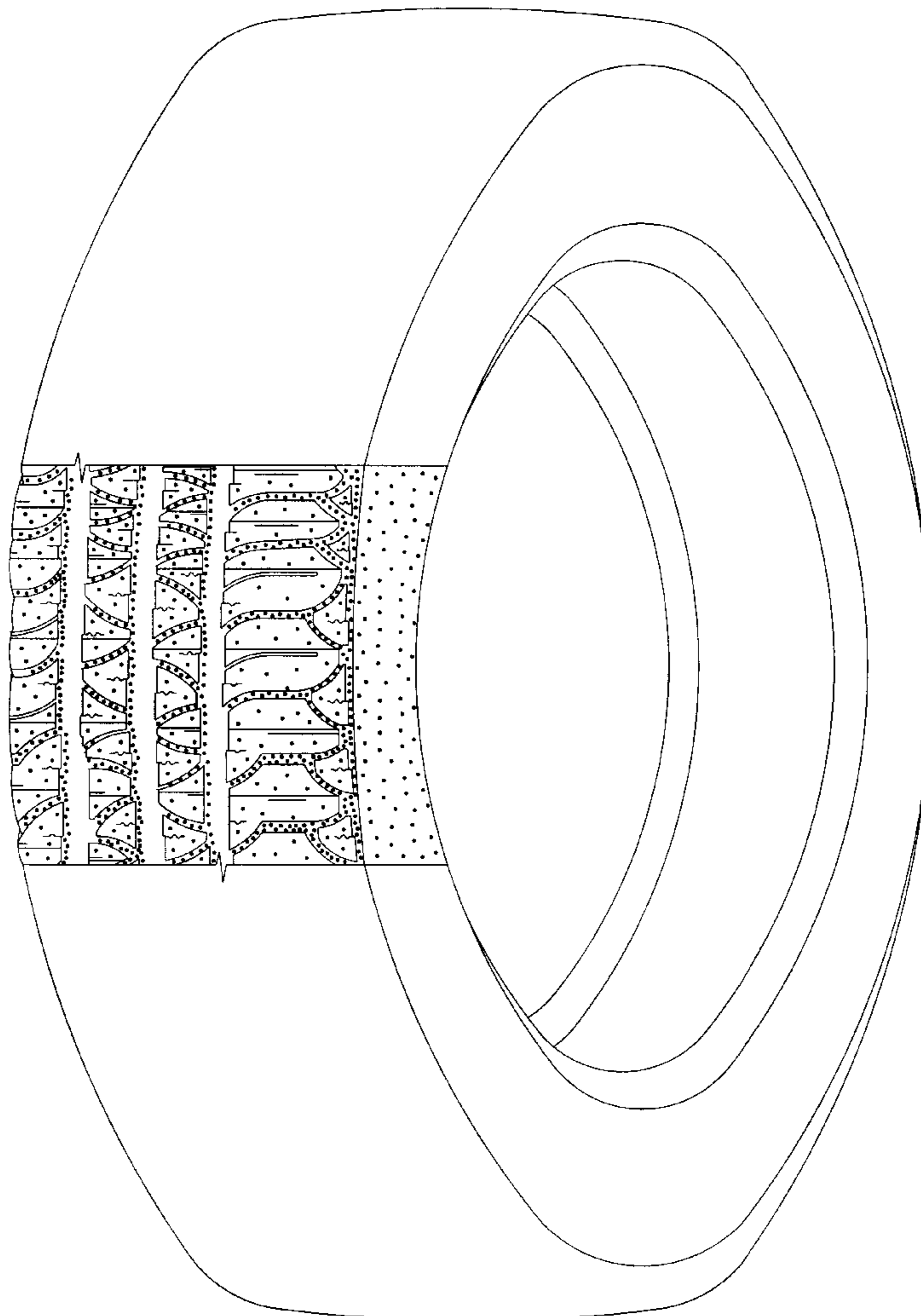

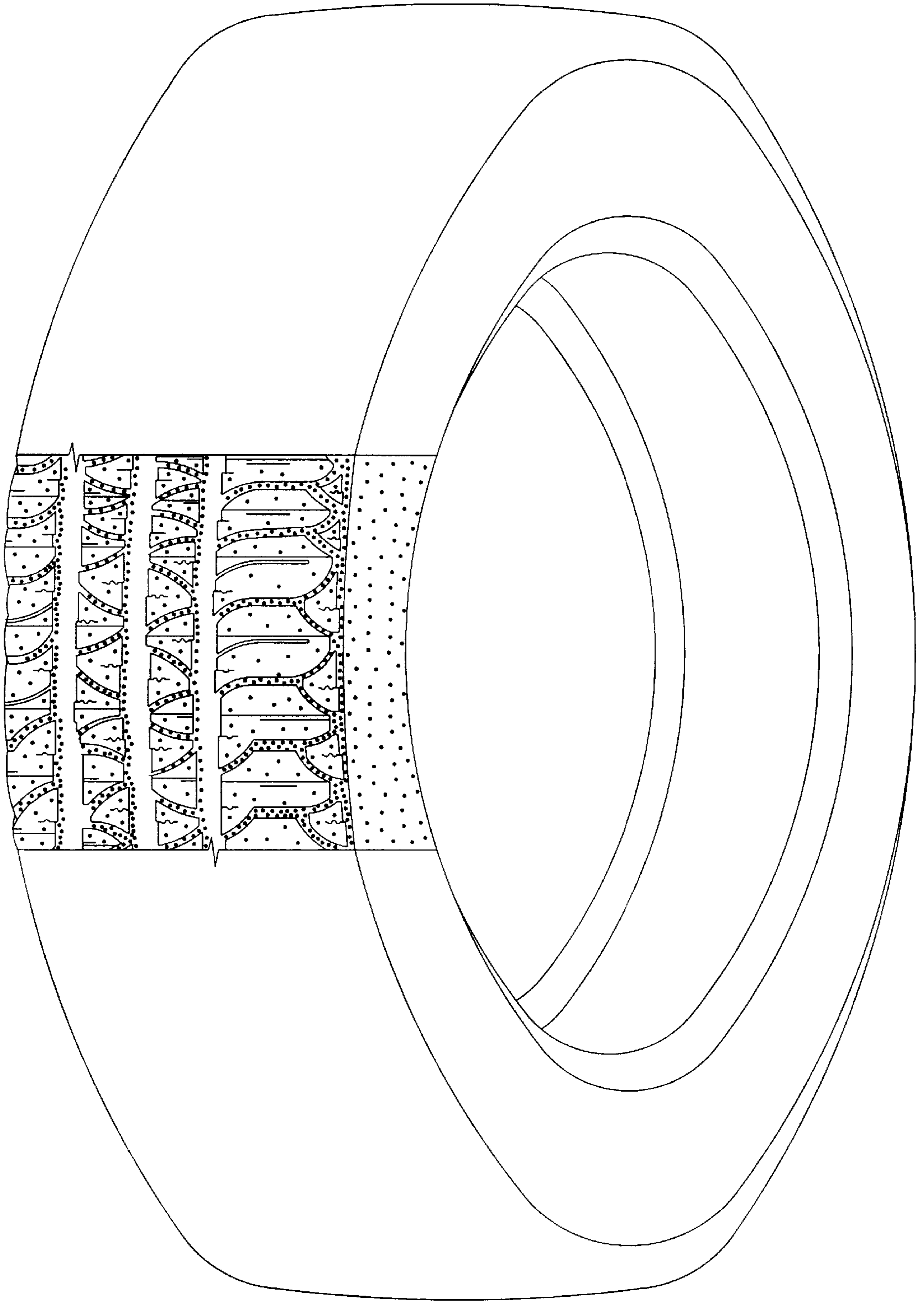

Fig. 1

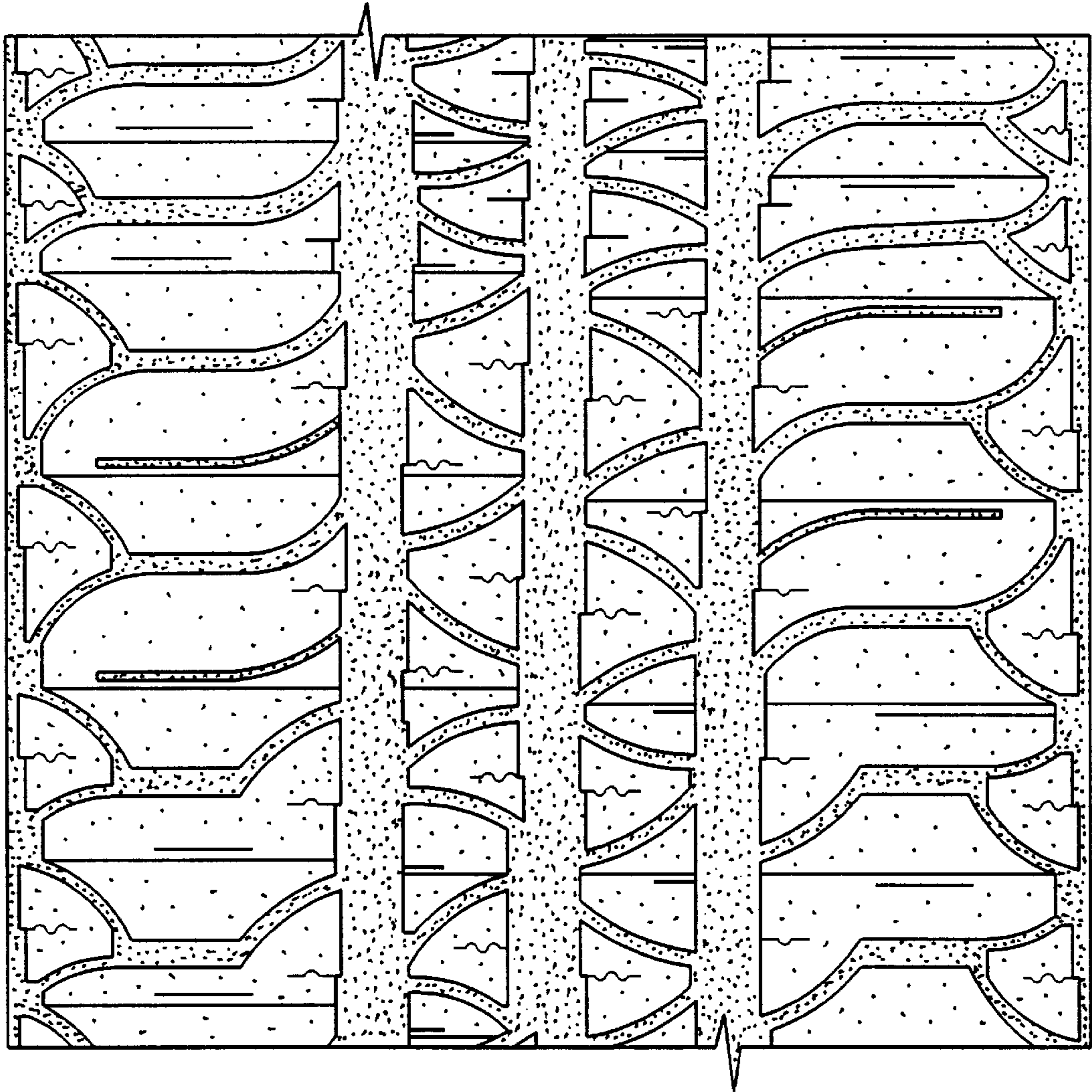

Fig. 2

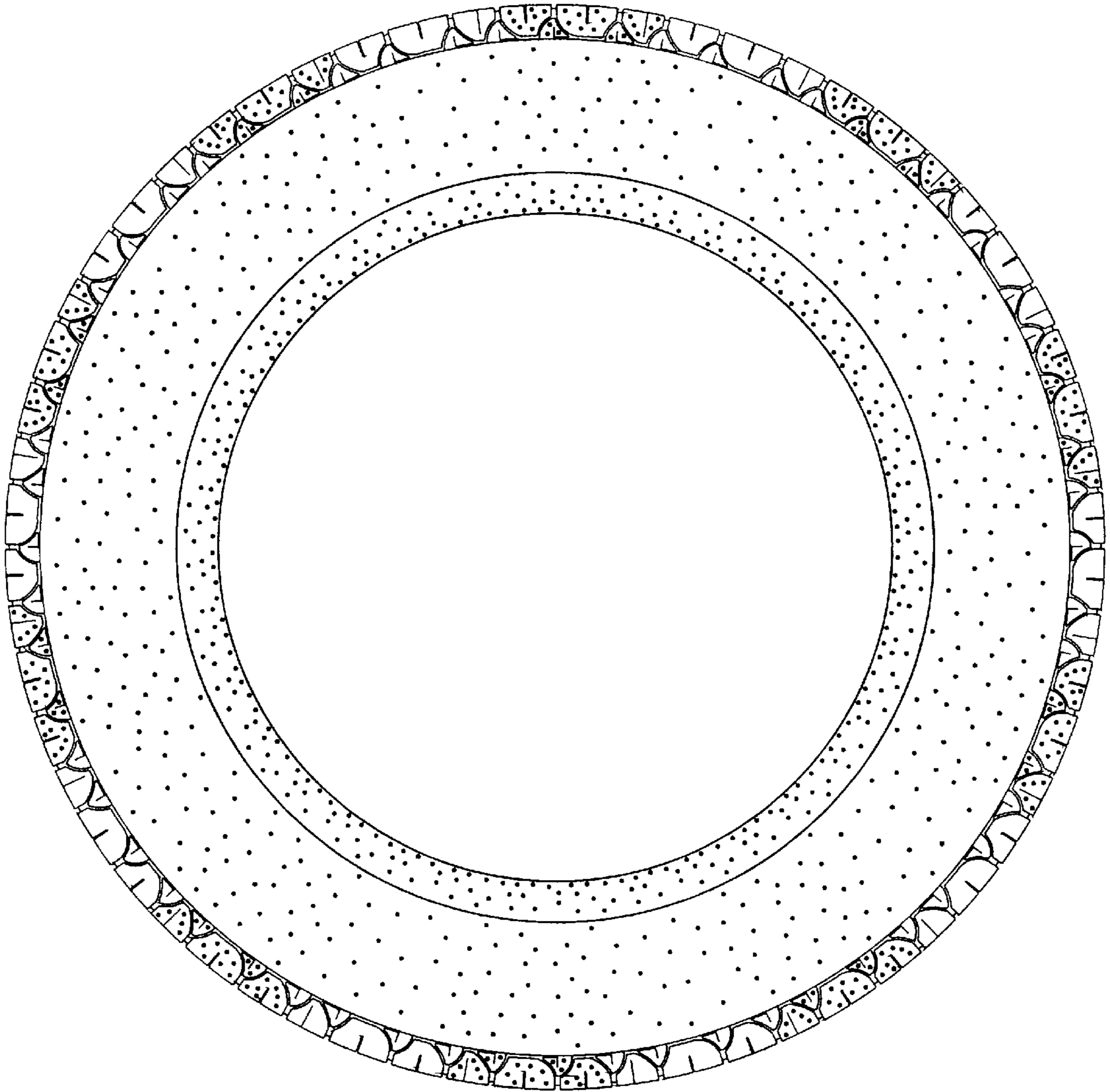

Fig. 3