



US00D426259S

# United States Patent [19]

Kabumoto et al.

[11] Patent Number: **Des. 426,259**

[45] Date of Patent: **\*\* Jun. 6, 2000**

[54] **CONTROL PANEL FOR ELECTRONIC COPYING MACHINE**

D. 350,767 9/1994 Kojima et al. .... D18/38  
D. 377,944 2/1997 Seki et al. .... D18/39  
5,049,929 9/1991 Anderson et al. .... 399/82

[75] Inventors: **Masaaki Kabumoto**, Chiba; **Kazuyoshi Yamada**, Kanagawa; **Yoshihisa Minakawa**, Tokyo; **Taijiroh Sueishi**; **Goroh Katsuyama**, both of Kanagawa, all of Japan

*Primary Examiner*—Caron D. Veynar  
*Attorney, Agent, or Firm*—Dickstein Shapiro Morin & Oshinsky LLP

[73] Assignee: **Ricoh Company, Ltd.**, Tokyo, Japan

[57] **CLAIM**

[\*\*] Term: **14 Years**

The ornamental design for the control panel for electronic copying machine, as shown and described.

[21] Appl. No.: **29/106,452**

[22] Filed: **Jun. 17, 1999**

[30] **Foreign Application Priority Data**

Dec. 18, 1998 [JP] Japan ..... 10-36778

[51] **LOC (7) Cl.** ..... **16-03**

[52] **U.S. Cl.** ..... **D18/41**

[58] **Field of Search** ..... D18/36-41; 399/81

**DESCRIPTION**

FIG. 1 is a top, front and left side perspective view of a control panel for an electronic copying machine showing our new design;  
FIG. 2 is a front elevation view thereof;  
FIG. 3 is a top elevation view thereof;  
FIG. 4 is a rear elevation view thereof;  
FIG. 5 is a bottom elevation view thereof;  
FIG. 6 is a left side elevation view thereof;  
FIG. 7 is a right side elevation view thereof; and,  
FIG. 8 is a top, front and left side perspective view thereof, the broken line showing of an electronic copying machine is for illustrative purposes only and forms no part of the claimed design.

[56] **References Cited**

**U.S. PATENT DOCUMENTS**

D. 334,400 3/1993 Penke et al. .... D18/39

**1 Claim, 5 Drawing Sheets**

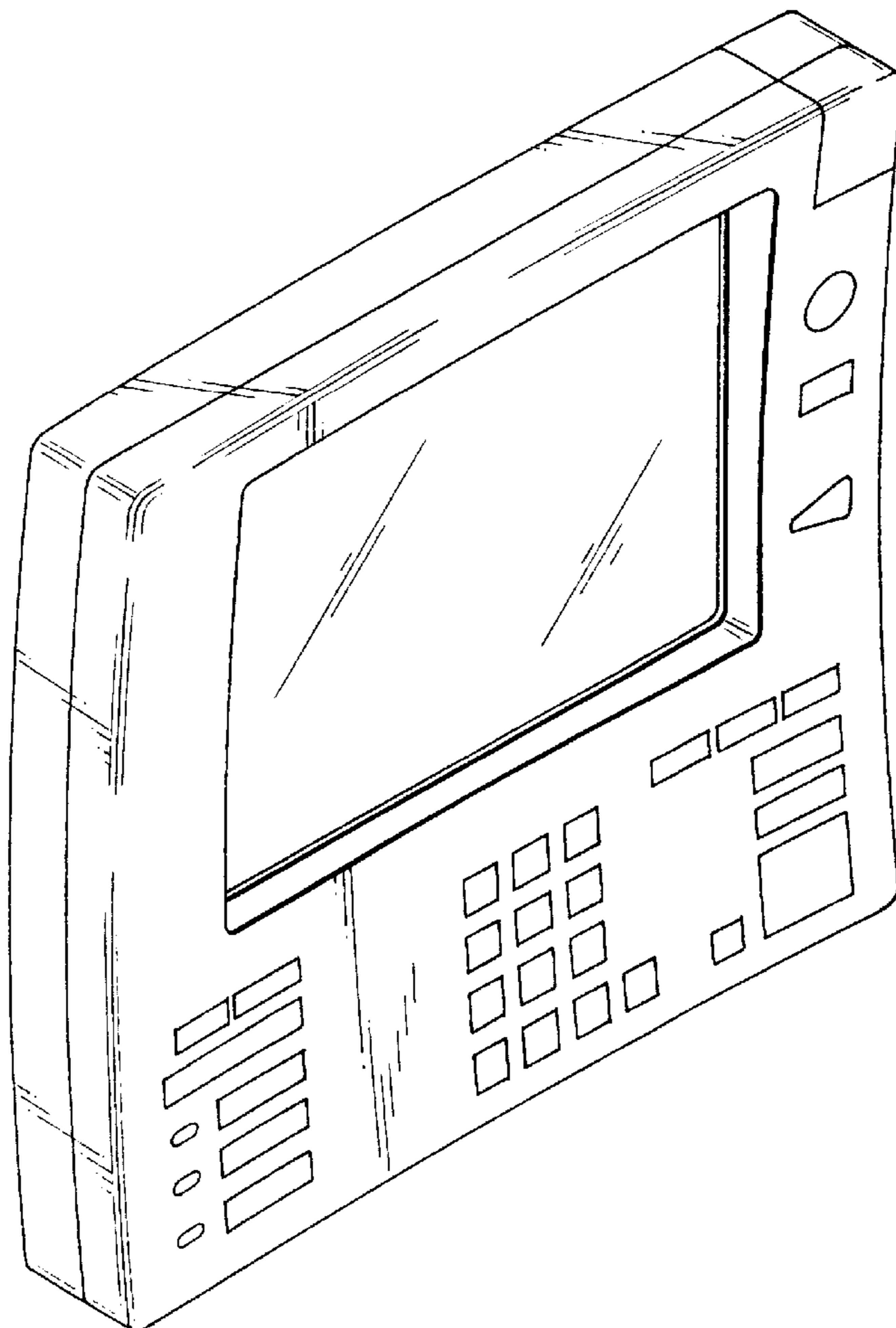

FIG. 1

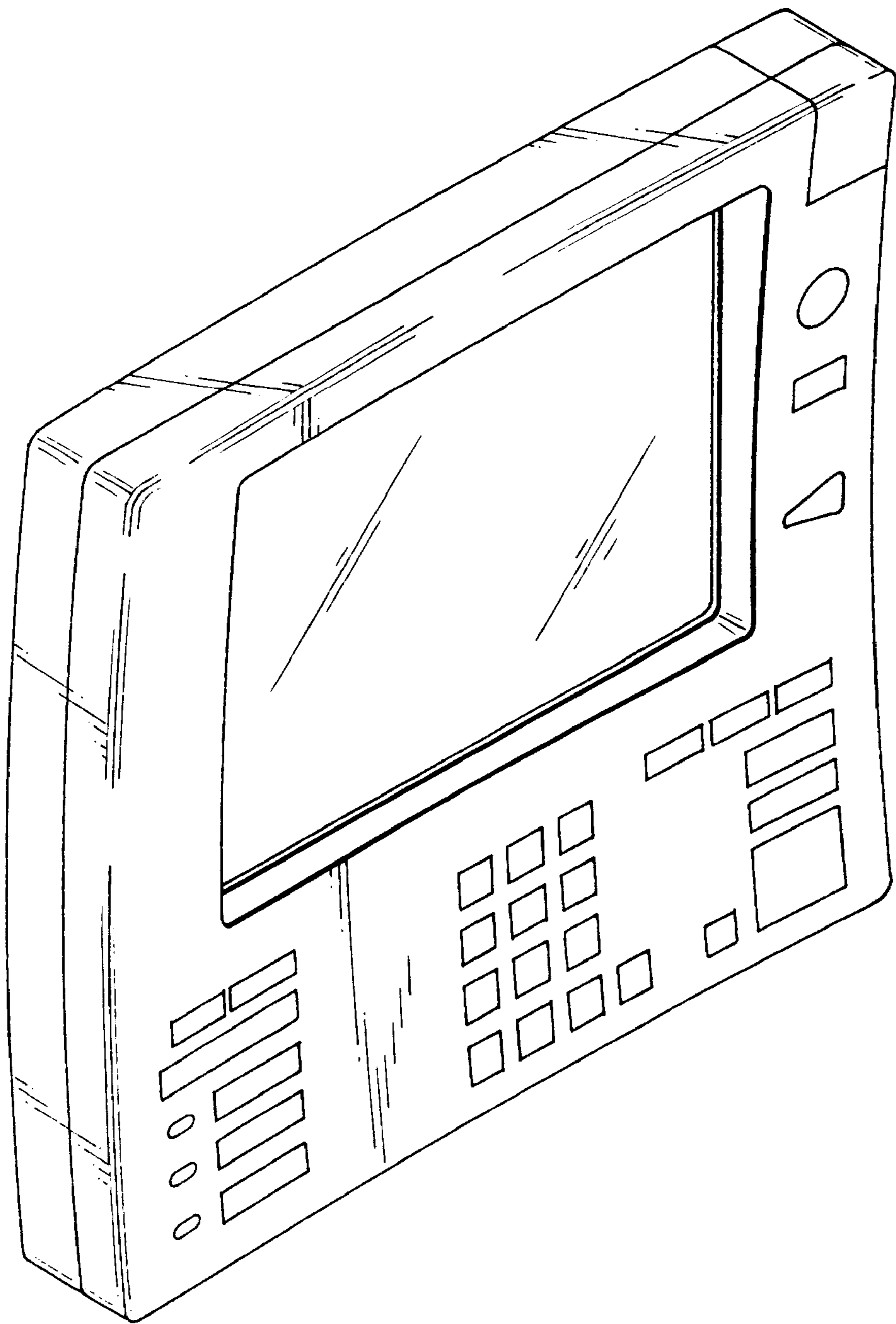

FIG. 2

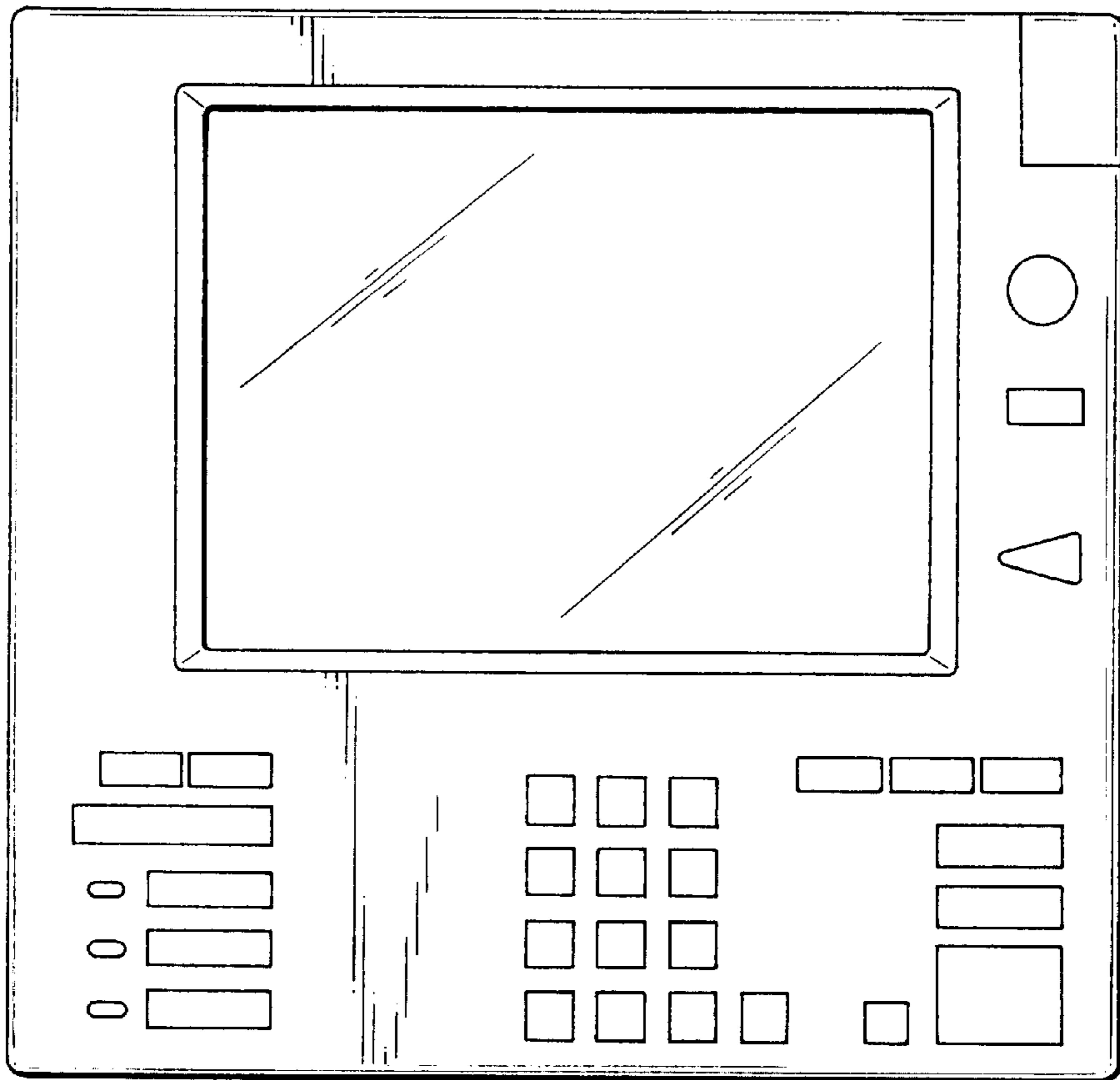

FIG. 3

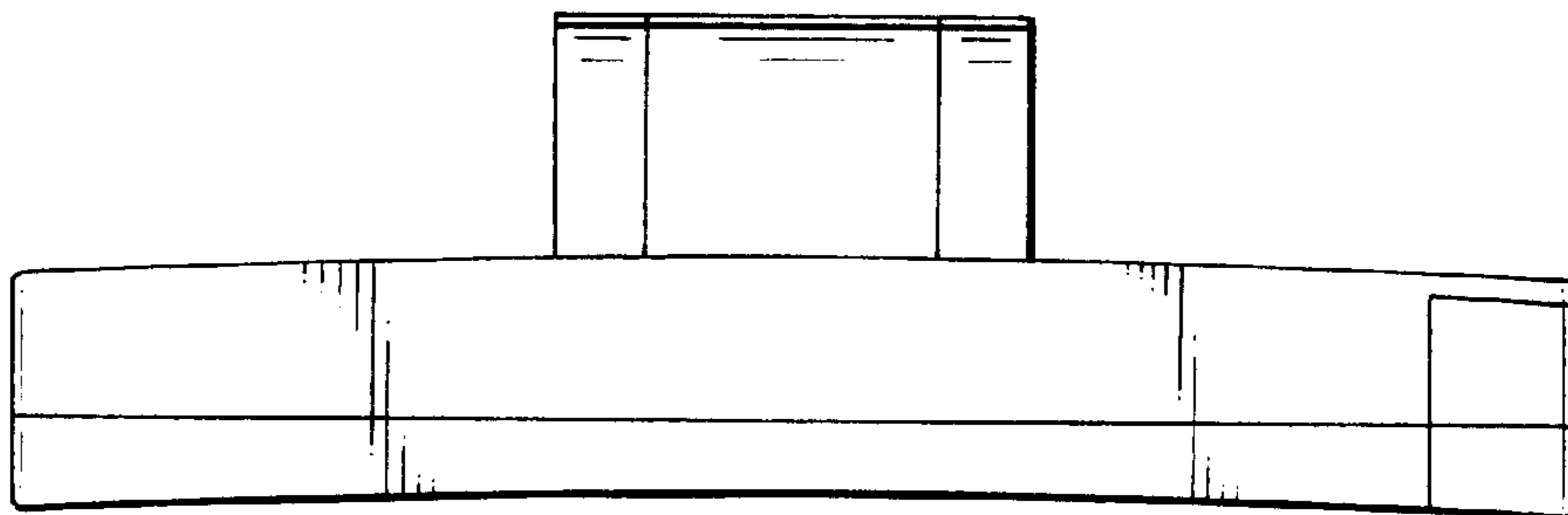

FIG. 4

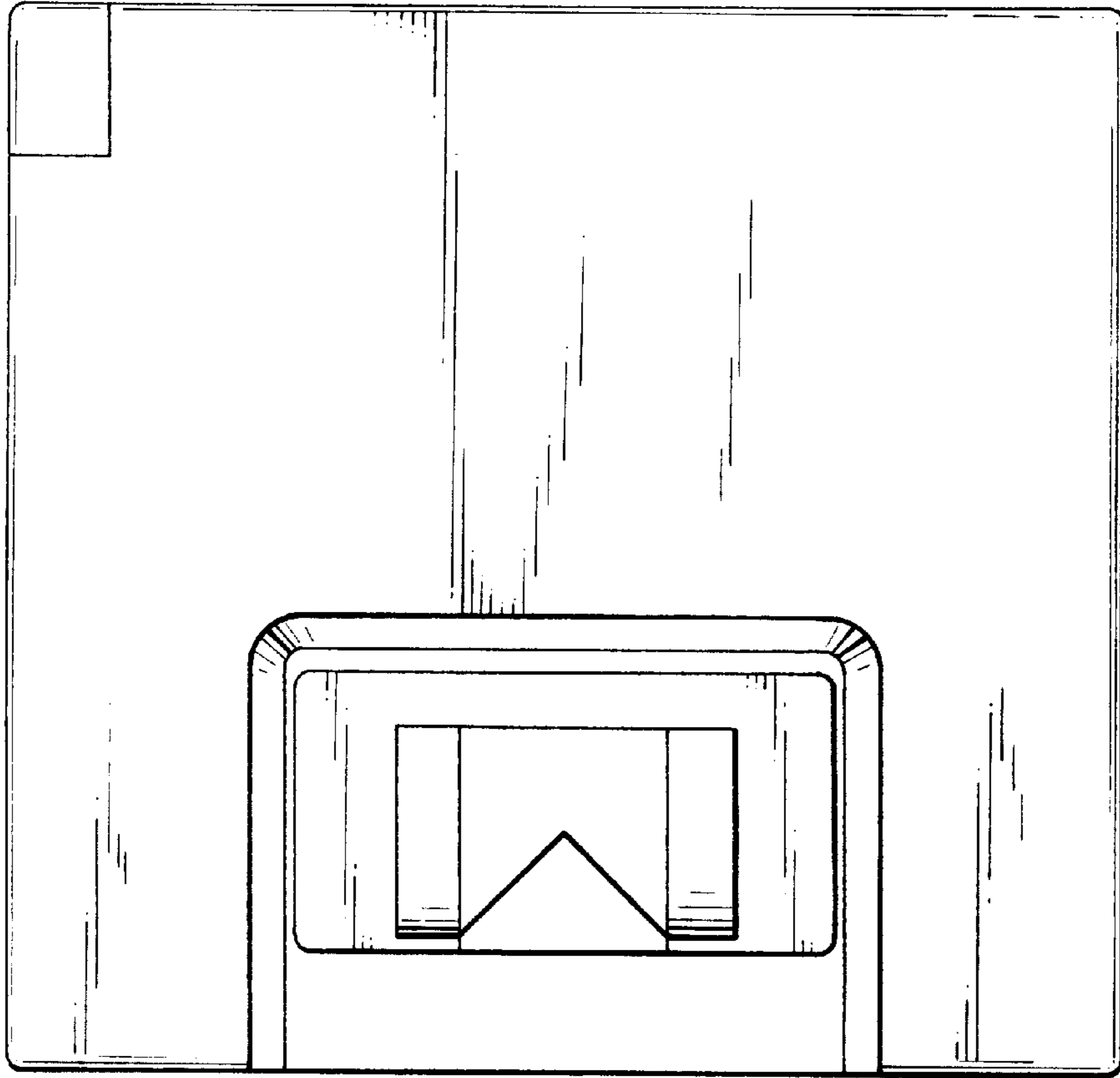

FIG. 5

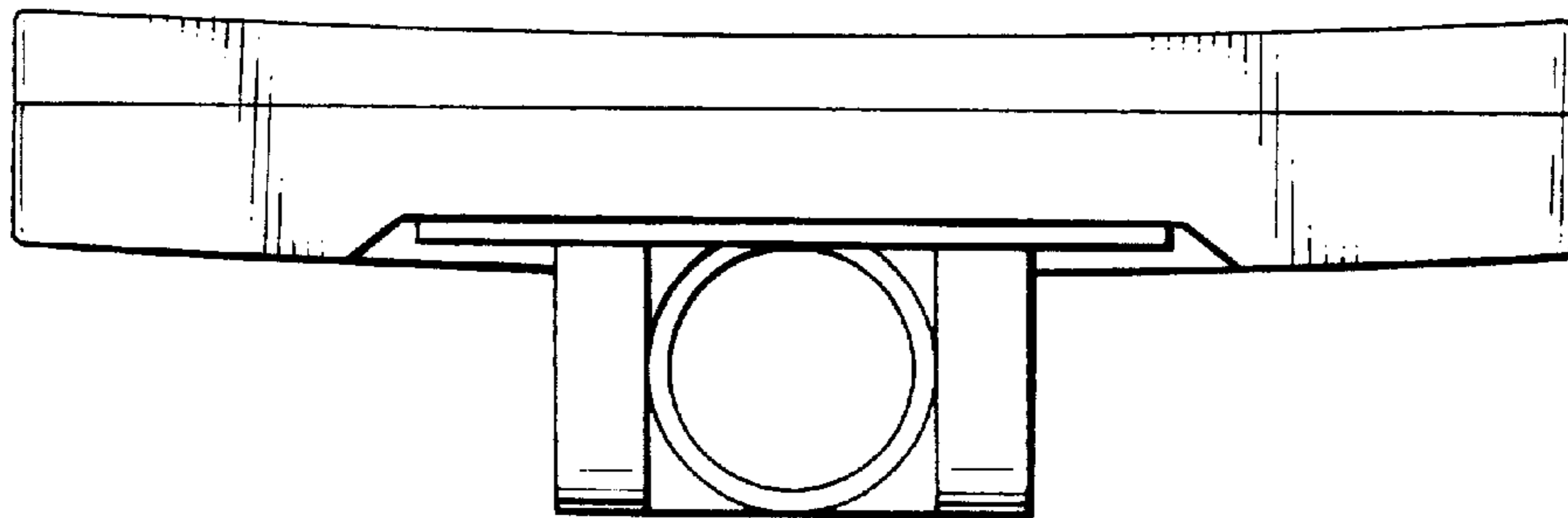

FIG. 6

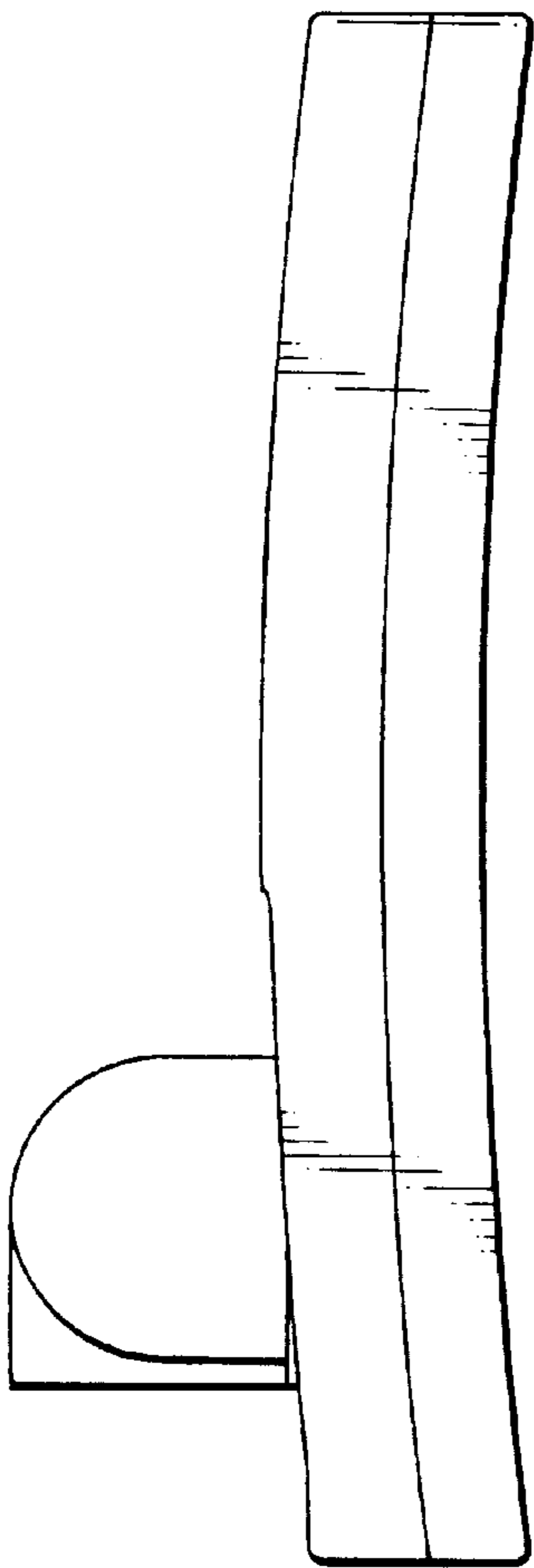
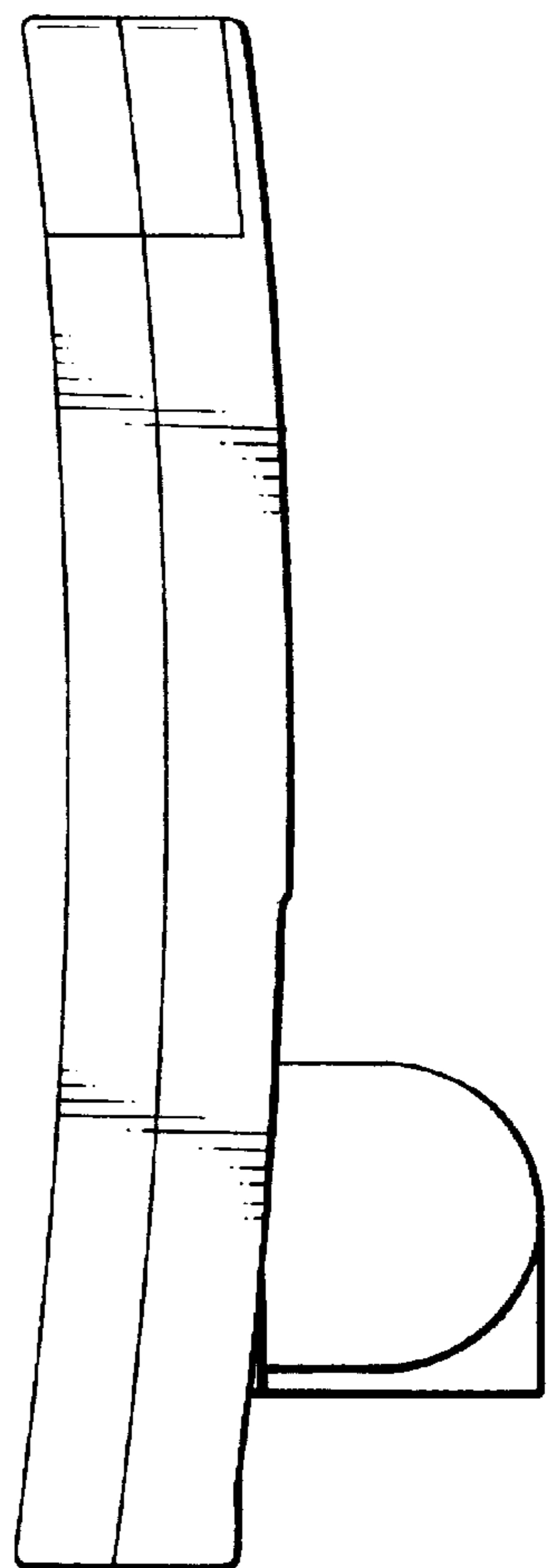

FIG. 7



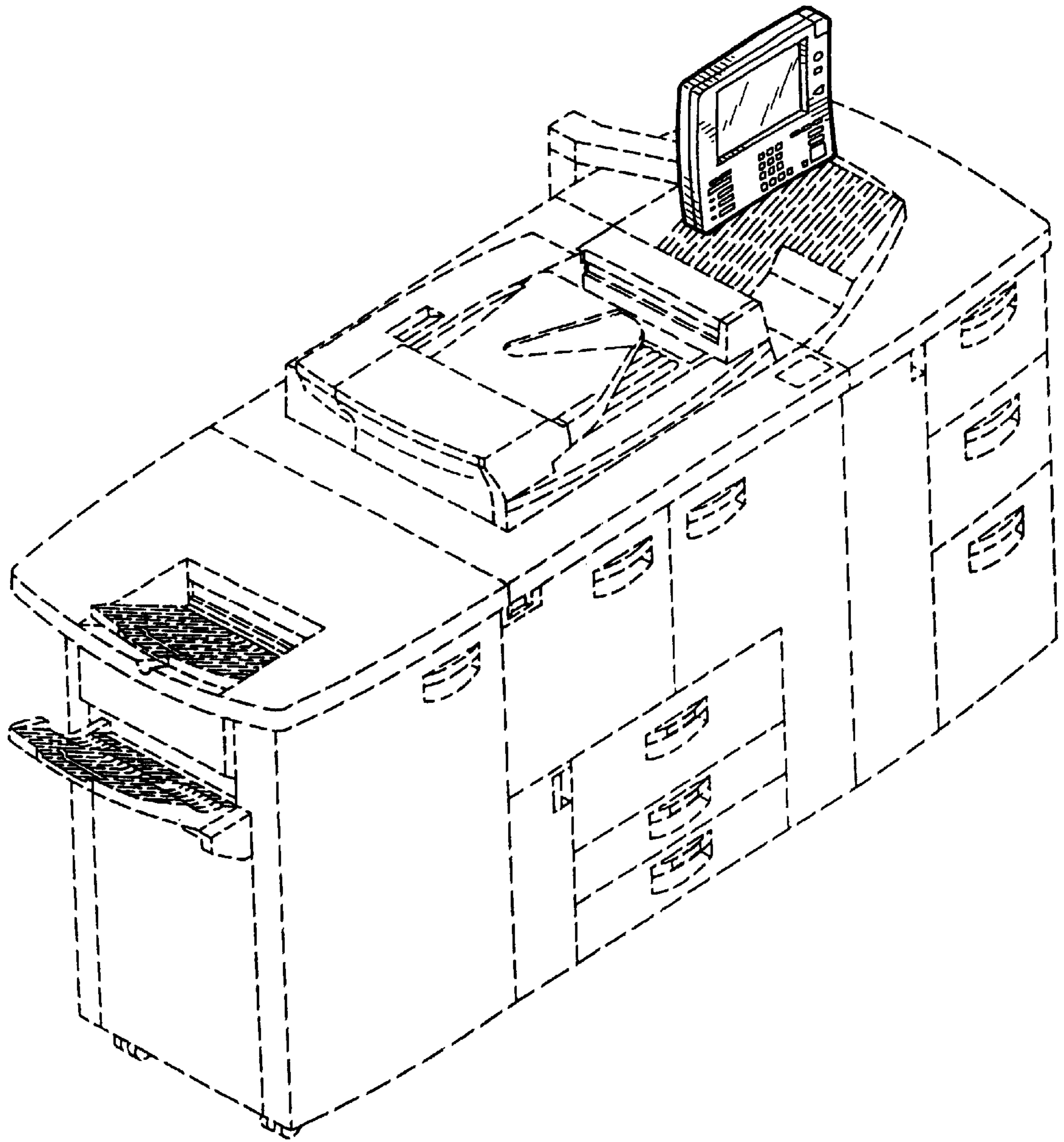

FIG. 8