



US00D426179S

# United States Patent [19]

Fierro et al.

[11] Patent Number: **Des. 426,179**

[45] Date of Patent: **\*\* Jun. 6, 2000**

[54] **TIRE TREAD**

[75] Inventors: **Anthony John Fierro; Jay Kevin Lawrence**, both of Uniontown;  
**Frederick William Miller**, Akron, all of Ohio

[73] Assignee: **The Goodyear Tire & Rubber Company**, Akron, Ohio

[\*\*] Term: **14 Years**

[21] Appl. No.: **29/110,155**

[22] Filed: **Aug. 31, 1999**

[51] **LOC (7) Cl.** ..... **12-15**

[52] **U.S. Cl.** ..... **D12/146**

[58] **Field of Search** ..... D12/134-152;  
152/209.1, 209.8, 209.9, 209.11, 209.13,  
209.16, 209.28, 900, 901

[56] **References Cited**

**U.S. PATENT DOCUMENTS**

- D. 78,700 6/1929 Tyler .
- D. 196,702 10/1963 Taylor .
- D. 219,088 10/1970 Boileau et al. .
- D. 261,383 10/1981 Amarger .
- D. 275,386 9/1984 Baus .
- D. 279,465 7/1985 Nishio et al. .
- D. 284,562 7/1986 Kojima et al. .
- D. 289,026 3/1987 Wohlfahrt .
- D. 328,580 8/1992 Killian .
- D. 334,362 3/1993 Stone et al. .... D12/146
- D. 350,319 9/1994 Egan et al. .... D12/147
- D. 362,218 9/1995 McKisson ..... D12/147
- D. 362,219 9/1995 McKisson .
- D. 365,053 12/1995 White .
- D. 366,233 1/1996 Lissan et al. .
- D. 367,451 2/1996 Scarpitti et al. .

- D. 380,716 7/1997 Brown et al. .
- D. 385,520 10/1997 Scheuren et al. .... D12/147
- D. 392,230 3/1998 Heinen .
- D. 397,653 9/1998 Heinen ..... D12/147
- D. 399,175 10/1998 Brown et al. .
- D. 403,633 1/1999 Legge et al. .

**OTHER PUBLICATIONS**

- Bridgestone S405 Tire, 1998 Tread Design Guide, p. 15. 2/4.
- General Grabber ST Tire, 1998 Tread Design Guide, p. 32. 1/1.
- Remington XT120T Touring Tire, 1998 Tread Design Guide, p. 61. 1/2.
- Continental/Tag Conti Trac Radial S/T Tire, 1998 Tread Design Guide, p. 85. 4/2.
- Kumho 942 Tire, 1998 Tread Design Guide, p. 146. 3/1.

*Primary Examiner*—Robert M. Spear  
*Attorney, Agent, or Firm*—T P Lewandowski

[57] **CLAIM**

The ornamental design for a tire tread, as shown and described.

**DESCRIPTION**

FIG. 1 is a perspective view of a tire tread showing our new design, it being understood that the pattern repeats uniformly throughout the circumference of the tread;  
 FIG. 2 is a front elevational view thereof;  
 FIG. 3 is a side elevational view thereof, the opposite side elevational view being identical thereto; and,  
 FIG. 4 is an enlarged fragmentary perspective view.  
 In the drawings, the broken lines defining the inner bead of the sidewall and the peripheral boundary between the tire tread and the sidewall are for illustrative purposes only and form no part of the claimed design.

**1 Claim, 4 Drawing Sheets**

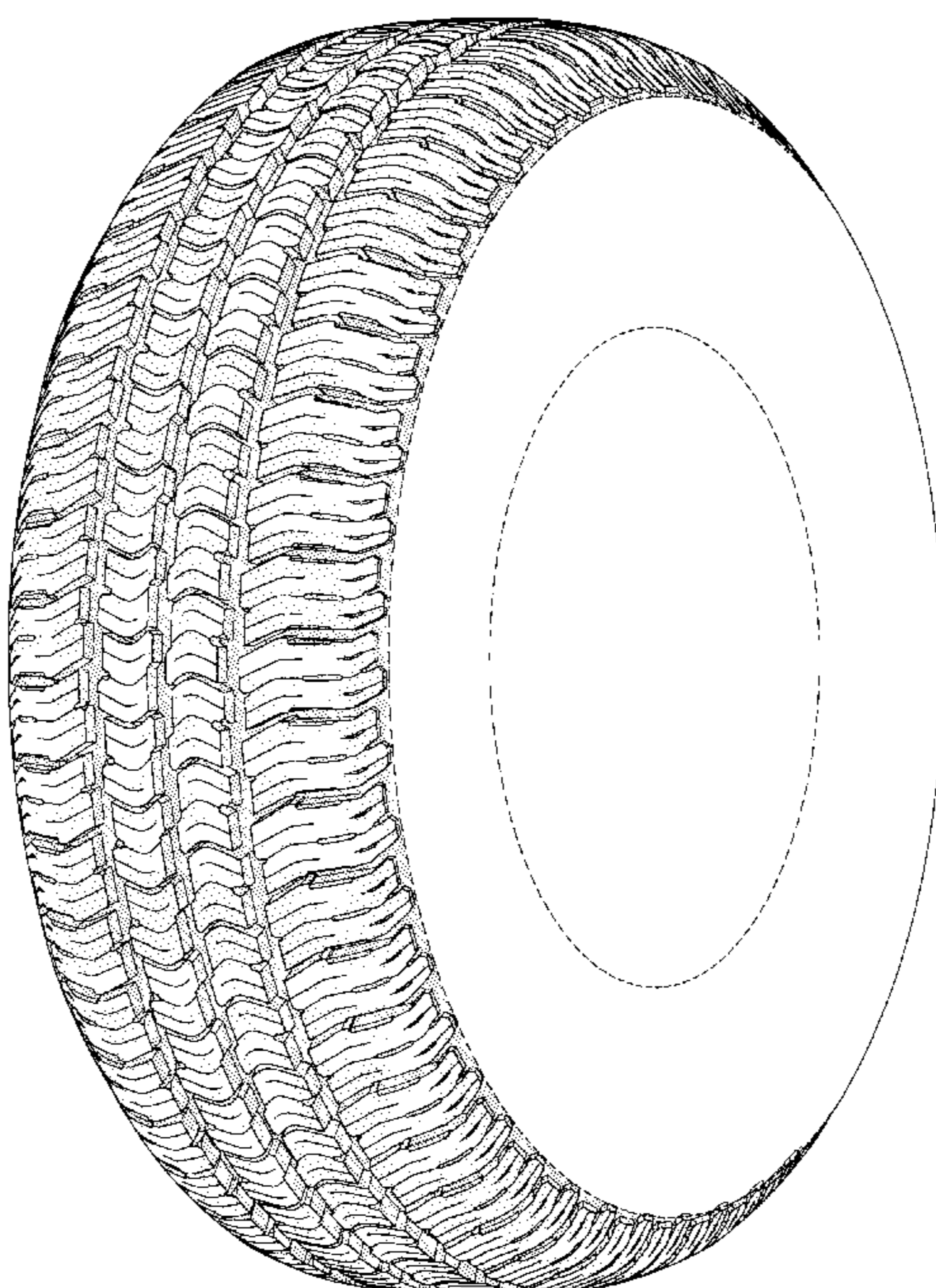



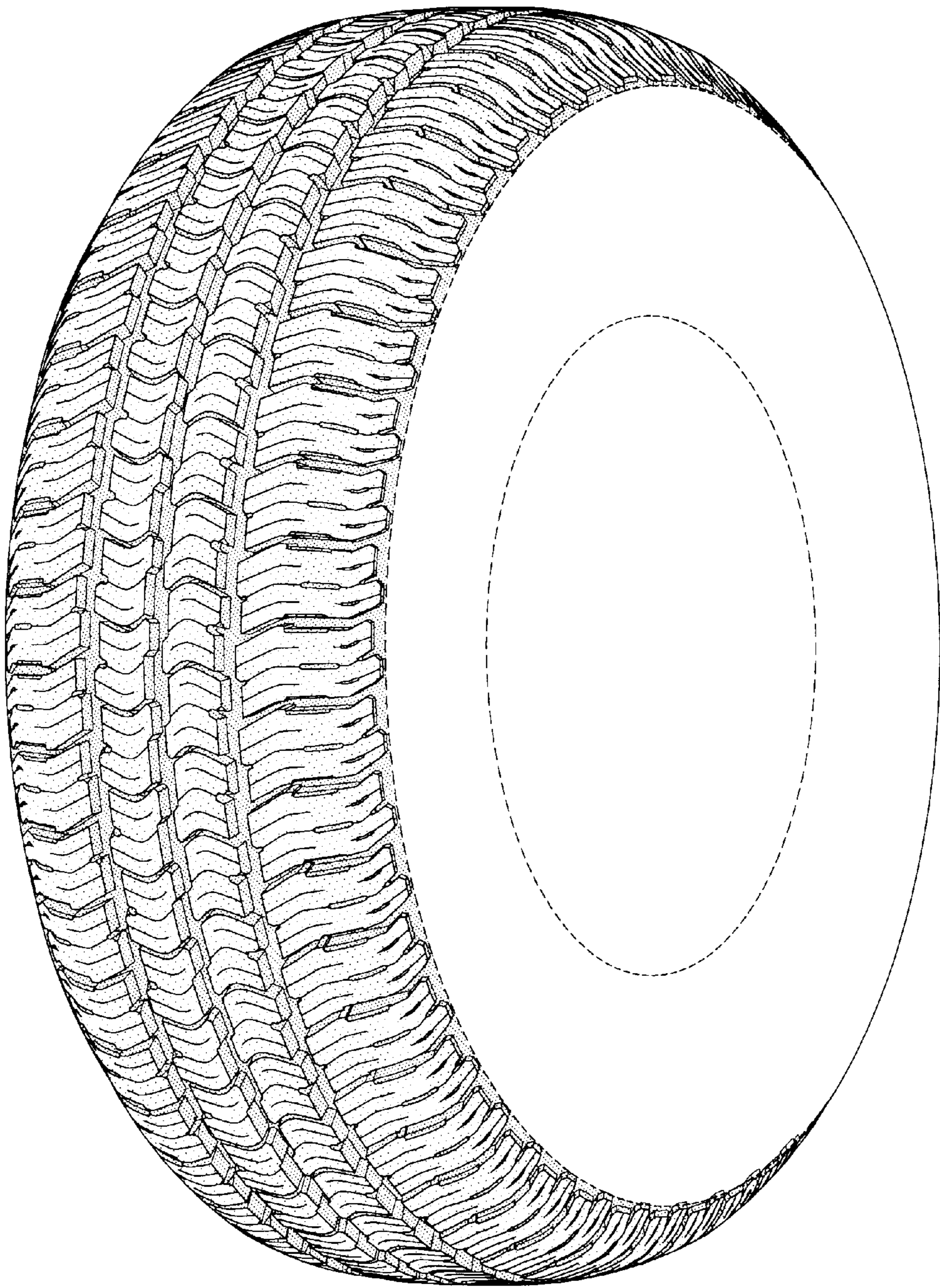

FIG-1



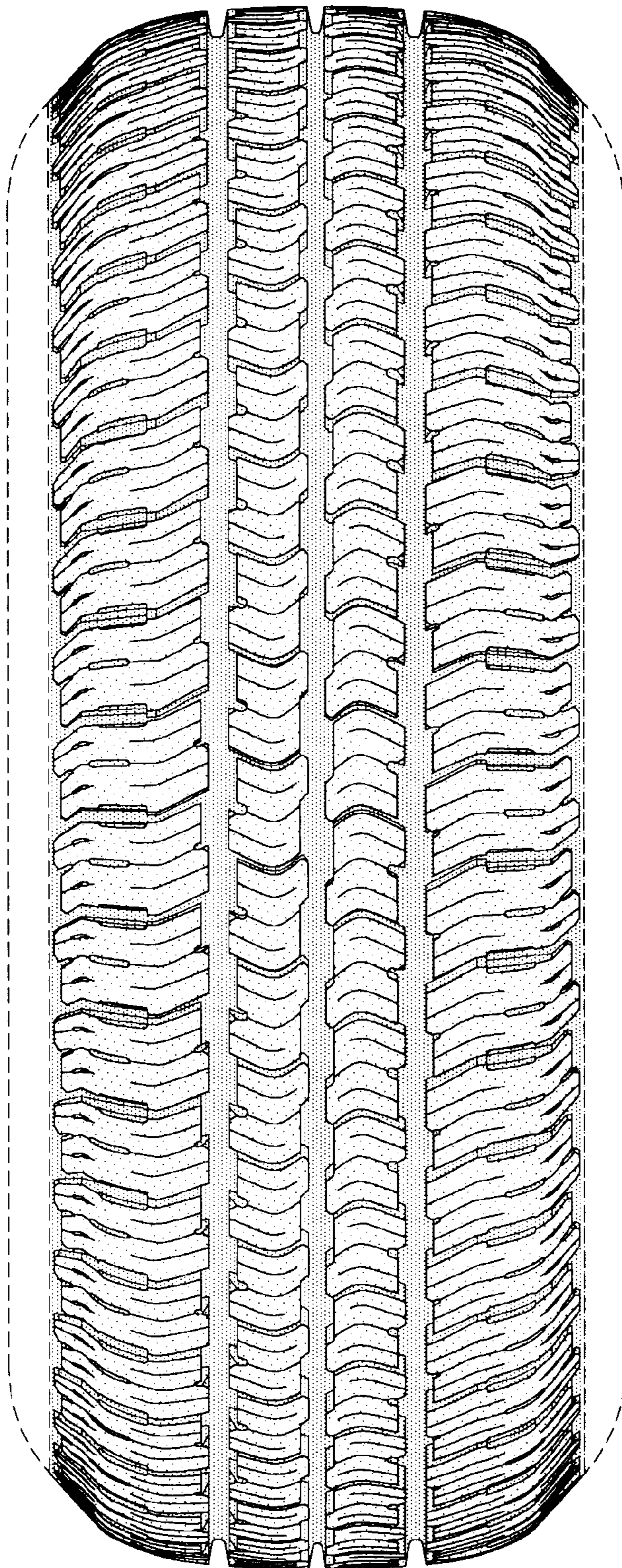

FIG-2

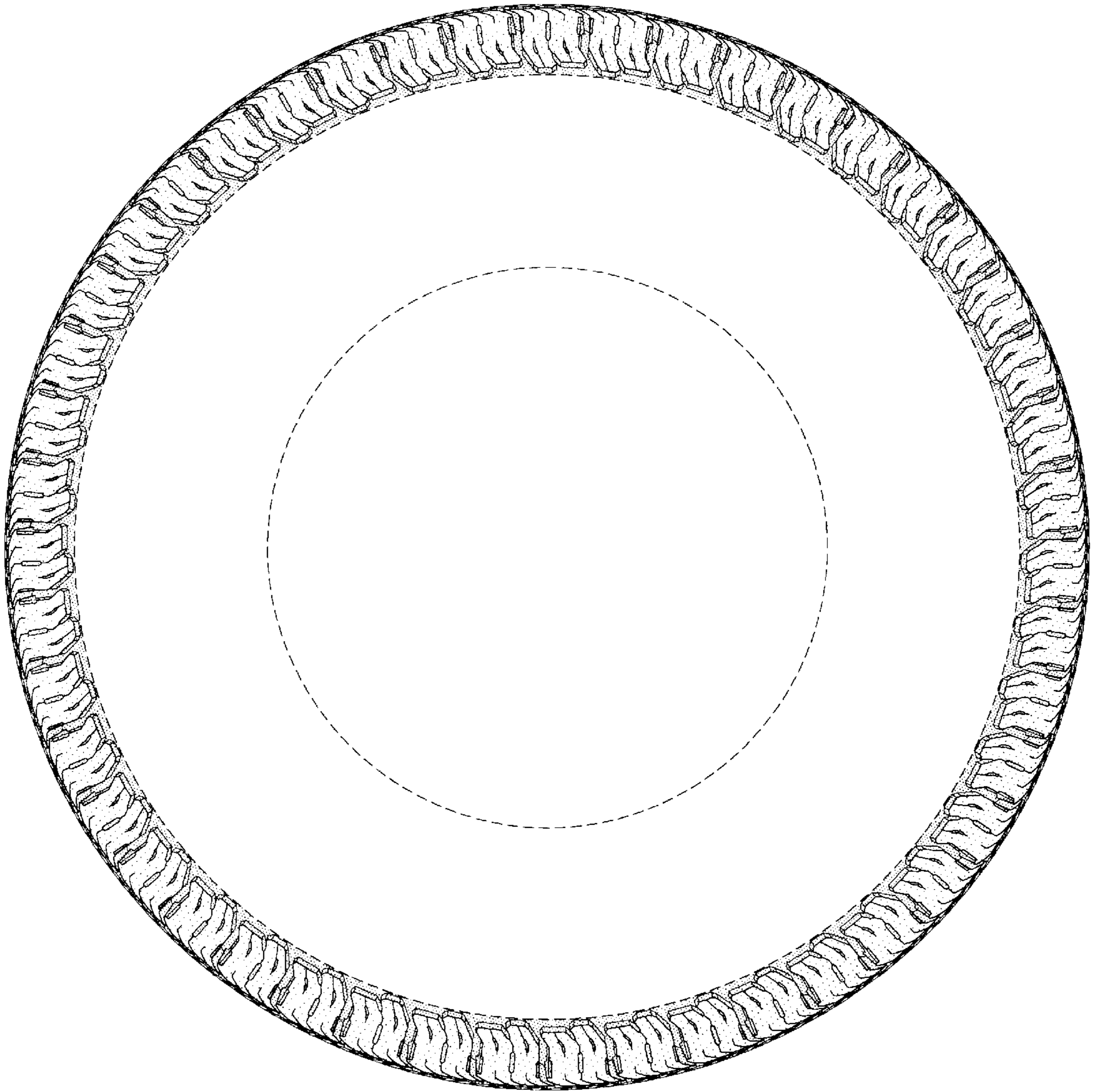

FIG-3



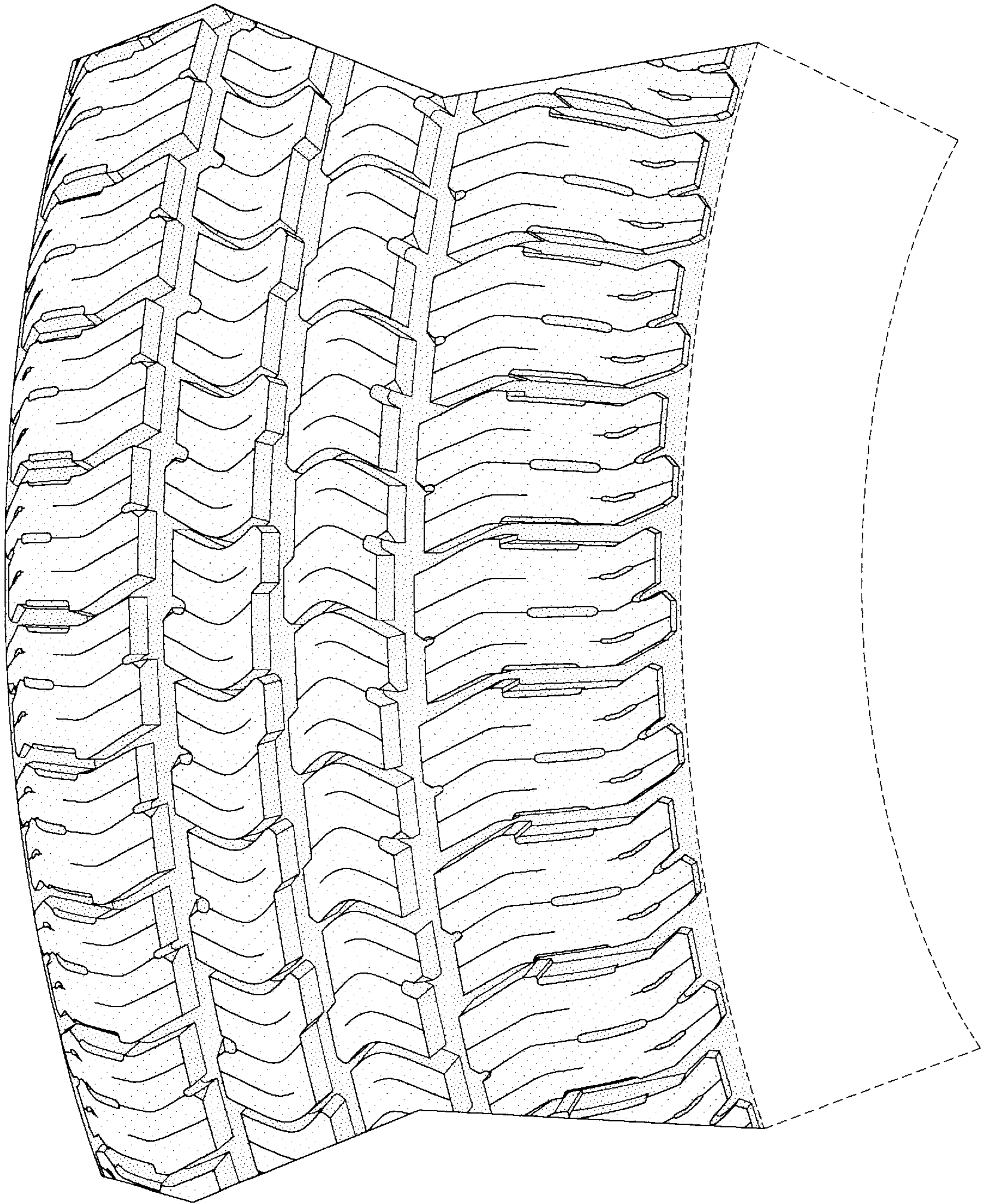

FIG-4