



US00D426118S

United States Patent [19]
Thomas

[11] **Patent Number: Des. 426,118**
[45] **Date of Patent: ** Jun. 6, 2000**

[54] **LIQUID FILLED INSOLE**

[76] Inventor: **Sillufie Thomas**, P.O. Box #22,
Kasigluk, Ak. 99609

[**] Term: **14 Years**

[21] Appl. No.: **29/109,293**

[22] Filed: **Aug. 12, 1999**

[51] **LOC (7) Cl.** **02-04**

[52] **U.S. Cl.** **D7/961**

[58] **Field of Search** D2/946-961, 964,
D2/968, 976; D24/191, 192, 212, 213;
36/3 R, 3 B, 7.1 A, 43, 44, 28, 29, 32 R,
24.5, 141, 25 R, 71, 30 R, 35 R, 114, 107,
35 B

[56] **References Cited**

U.S. PATENT DOCUMENTS

D. 69,441	2/1926	Church	D2/957
D. 288,621	3/1987	Surpuriya et al.	D2/961
D. 320,884	10/1991	Brue	D2/957
D. 390,348	2/1998	Meyer et al.	D2/957
D. 397,546	9/1998	Merceron	D2/951

D. 405,247	2/1999	Bouchoms	D2/960
3,148,463	9/1964	Tibbitts	36/44
3,922,801	12/1975	Zente	36/44
4,471,538	9/1984	Pomeranz et al.	36/43

Primary Examiner—Louis S. Zarfes
Assistant Examiner—G Andoll

[57] **CLAIM**

The ornamental design for a liquid filled insole, as shown.

DESCRIPTION

FIG. 1 is a top plan view of the liquid filled insole of the present invention;
FIG. 2 is a bottom plan view of the liquid filled insole of FIG. 1;
FIG. 3 is a right side elevational view of the liquid filled insole of FIG. 1;
FIG. 4 is a left side elevational view of the liquid filled insole of FIG. 1;
FIG. 5 is a front elevational view of the liquid filled insole of FIG. 1; and,
FIG. 6 is a rear elevational view of the liquid filled insole of FIG. 1.

1 Claim, 2 Drawing Sheets

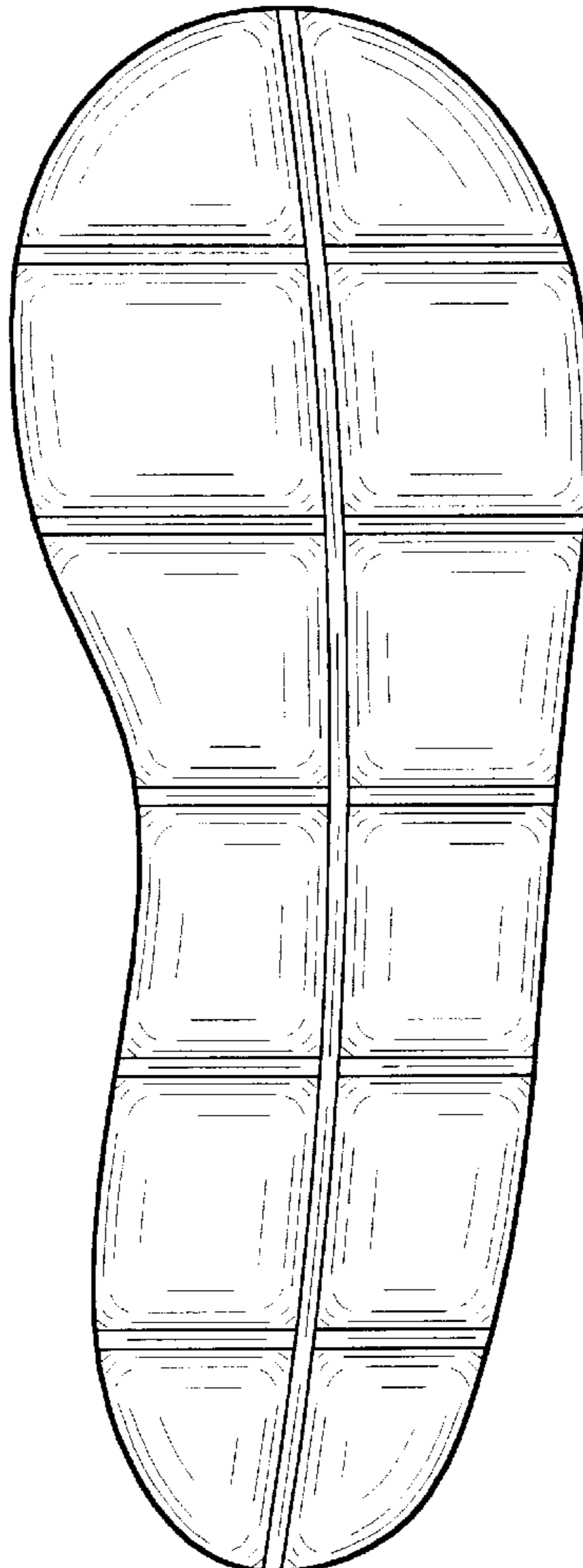

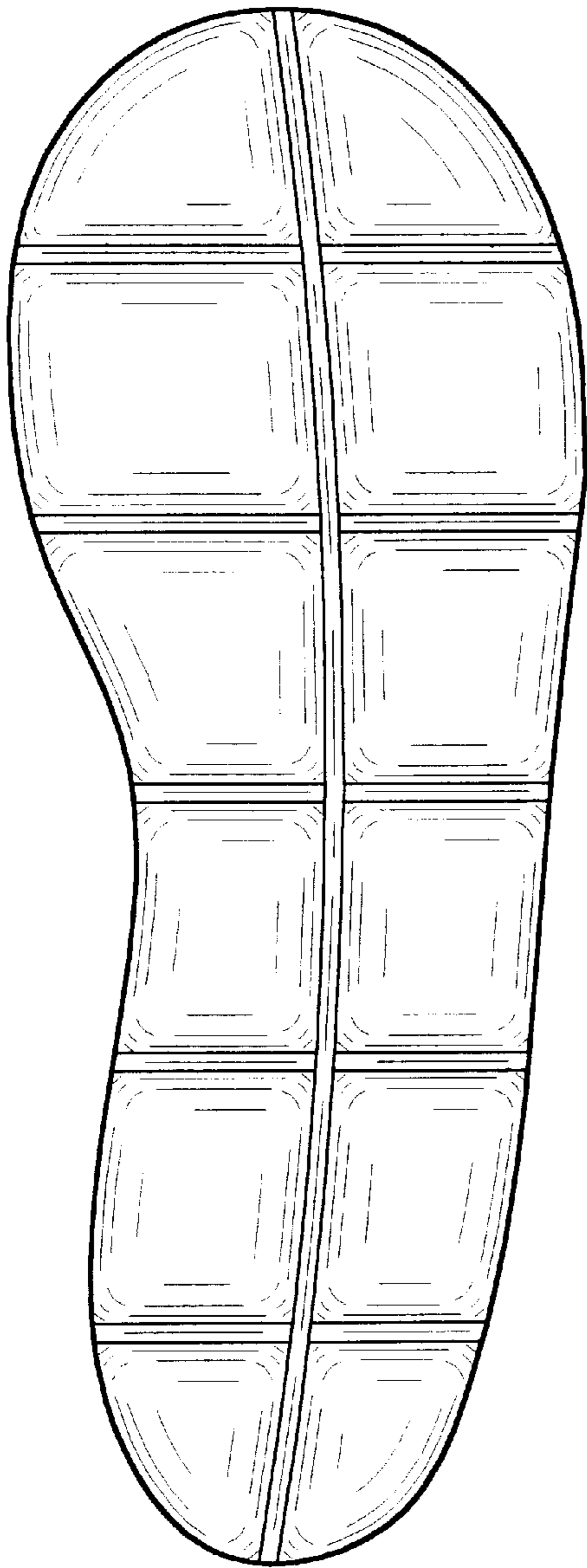

Fig. 1

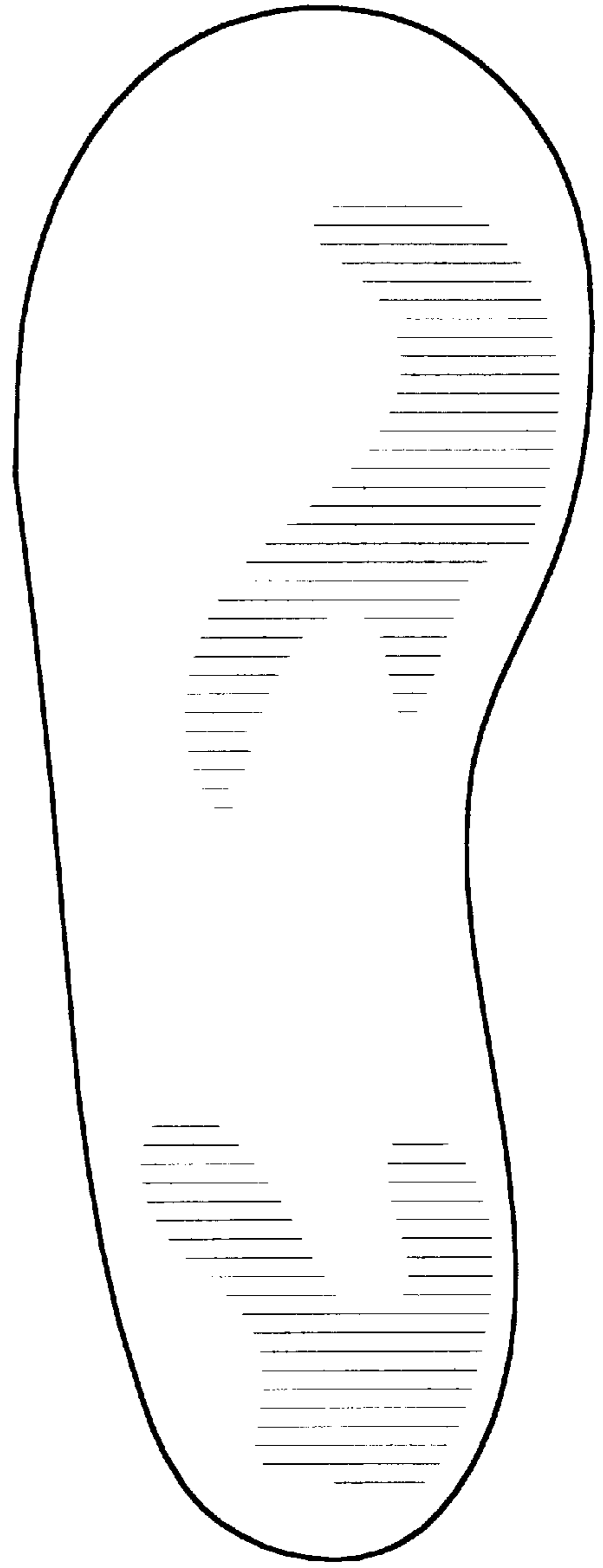

Fig. 2



Fig. 3



Fig. 4



Fig. 5



Fig. 6