



US00D426052S

# United States Patent [19]

Bray, Jr. et al.

[11] Patent Number: **Des. 426,052**

[45] Date of Patent: **\*\* Jun. 6, 2000**

[54] **SLIPPER**

[75] Inventors: **Walter Thomas Bray, Jr.,**  
**Reynoldsburg; Beverly A. Poindexter,**  
**Columbus, both of Ohio**

[73] Assignee: **R. G. Barry Corporation,**  
**Pickerington, Ohio**

[\*\*] Term: **14 Years**

[21] Appl. No.: **29/084,912**

[22] Filed: **Mar. 12, 1998**

[51] **LOC (7) Cl.** ..... **02-04**

[52] **U.S. Cl.** ..... **D2/919**

[58] **Field of Search** ..... D2/916-920, 922,  
D2/924, 926, 927, 969, 909, 951, 953,  
954, 960; 36/73, 32 R, 8.1-8.3, 9 A, 7.5,  
11.5, 11, 9 R, 10, 25 R, 26, 43, 32 A

## [56] **References Cited**

### U.S. PATENT DOCUMENTS

D. 161,130	12/1950	Sandler	.....	D2/922
D. 230,104	1/1974	Larsh et al.	.....	D2/919
D. 319,140	8/1991	Hernandez	.....	D2/909
D. 326,181	5/1992	Katz et al.	.	
D. 347,518	6/1994	Stewart	.	
992,221	5/1911	Loewenbach	.	
1,770,698	7/1930	Horowitz	.	
1,916,067	6/1933	Naidor	.	
1,959,359	5/1934	Hebig	.....	36/8.1
2,288,199	6/1942	Levy	.....	36/43
2,383,100	8/1945	Witlin	.....	36/9 R
3,051,971	9/1962	Westberg	.	
3,095,656	7/1963	Lipare	.	
4,145,822	3/1979	Mitchell et al.	.	

4,899,412	2/1990	Ganon	.	
5,012,541	5/1991	Gannon	.	
5,033,144	7/1991	Ganon	.	
5,384,970	1/1995	Melton	.....	36/45
5,392,532	2/1995	Bray, Jr. et al.	.	
5,644,856	7/1997	Bray et al.	.....	36/11.5

### FOREIGN PATENT DOCUMENTS

5-111403 5/1993 Japan .

### OTHER PUBLICATIONS

Dearfoams catalog. from the examiner's collection p. 2 item DF685, slipper, Aug. 1994.

*Primary Examiner*—Louis S. Zarfes  
*Attorney, Agent, or Firm*—Merchant & Gould P.C.

## [57] **CLAIM**

The ornamental design for slipper, as shown and described.

### DESCRIPTION

FIG. 1 is a perspective view of the front, top and side of our new design;

FIG. 2 is a left side elevation view of our new design;

FIG. 3 is a right side elevation view of our new design;

FIG. 4 is a bottom plan view of our new design;

FIG. 5 is a top plan view of our new design;

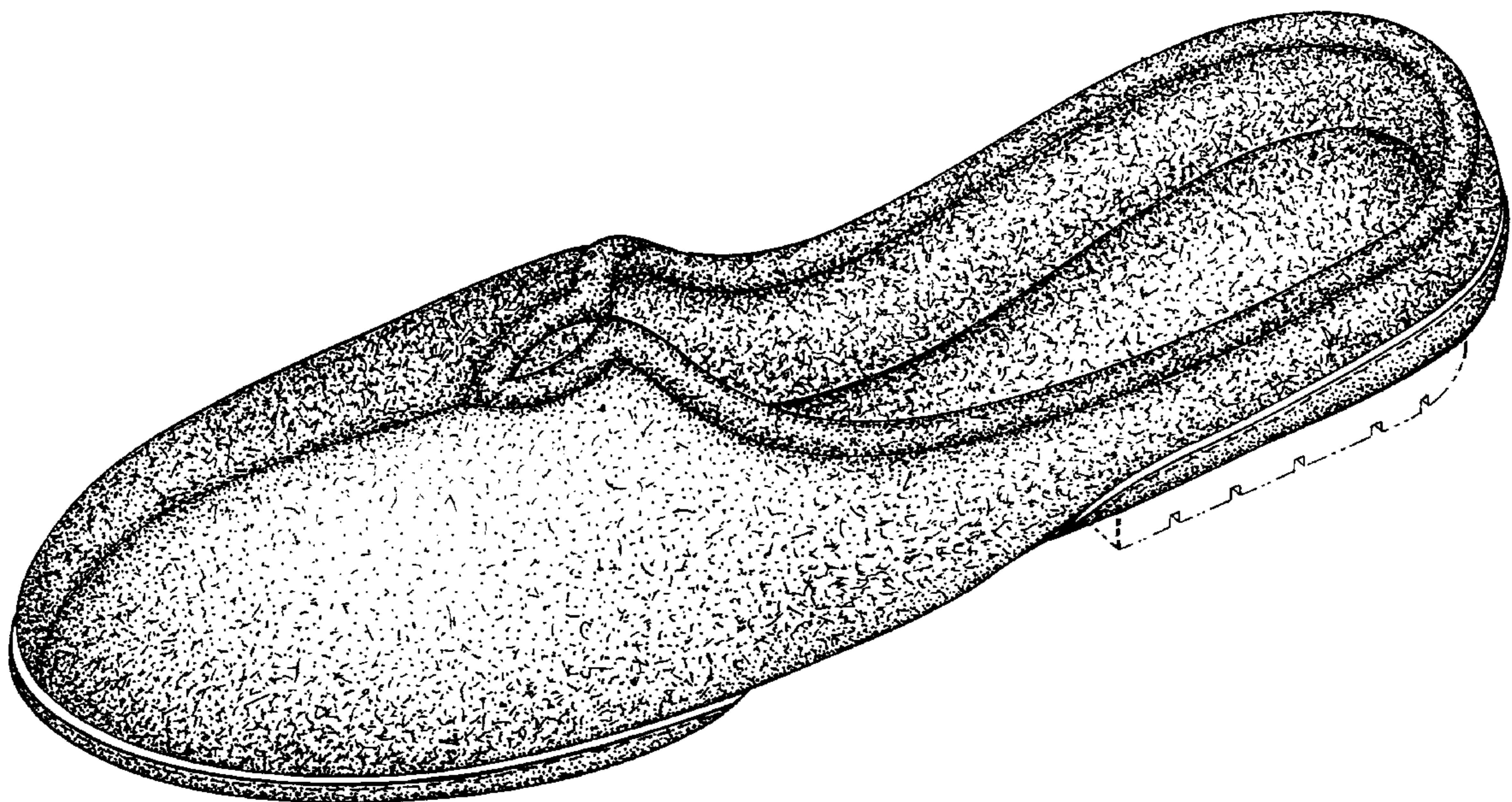
FIG. 6 is a front elevation view of our new design; and,

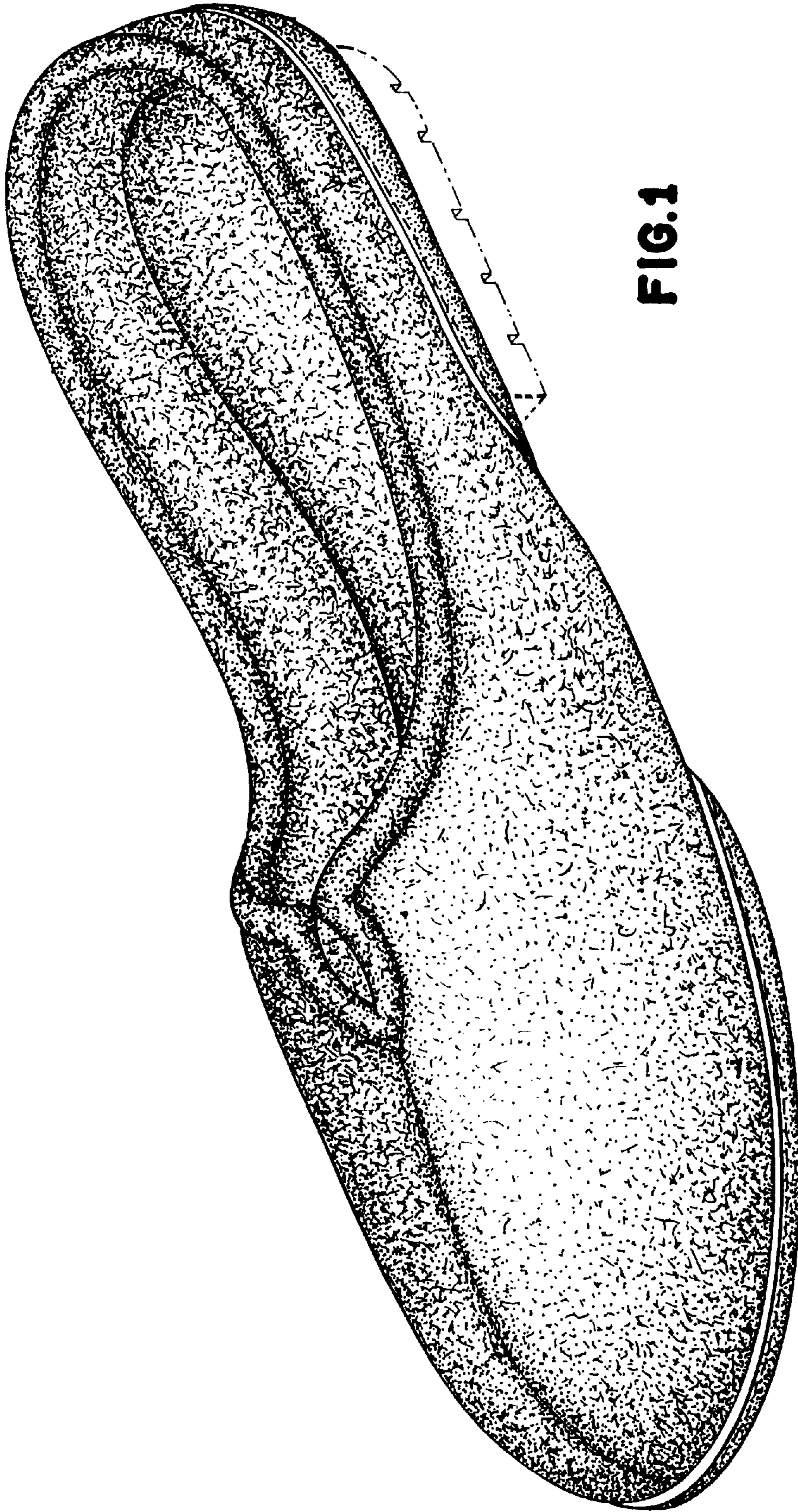
FIG. 7 is a rear elevation view of our new design.

It should be understood that the stitching along the upper edge of the outsole is an ornamental feature of our slipper design.

The broken line showing of the tread in the figures is for illustrative purposes only and forms no part of the claimed design.

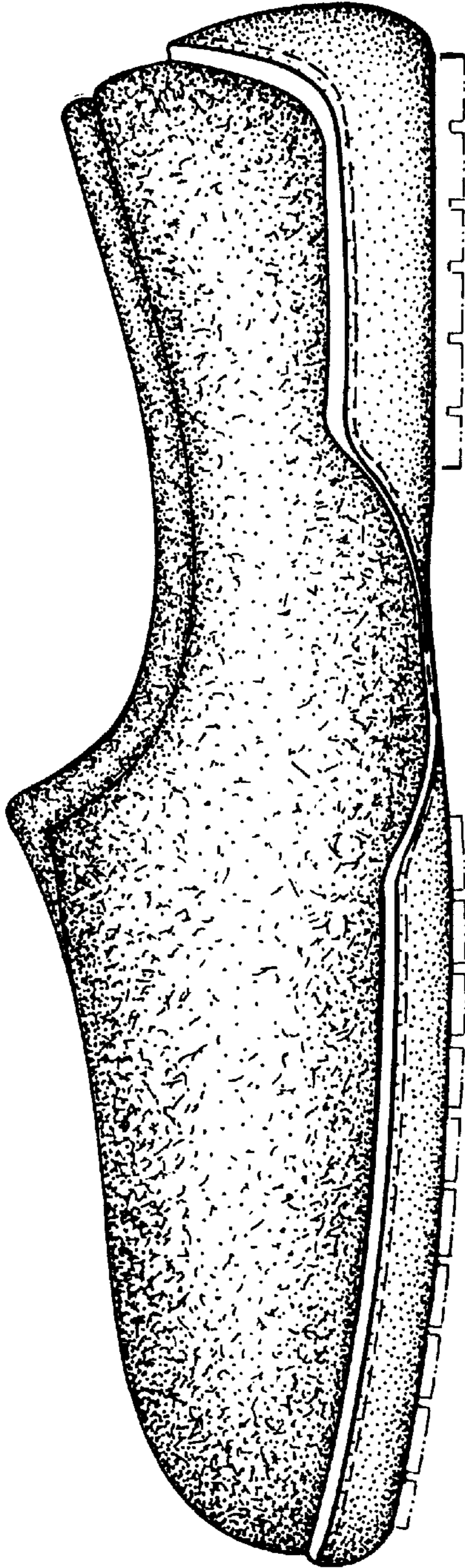
**1 Claim, 4 Drawing Sheets**



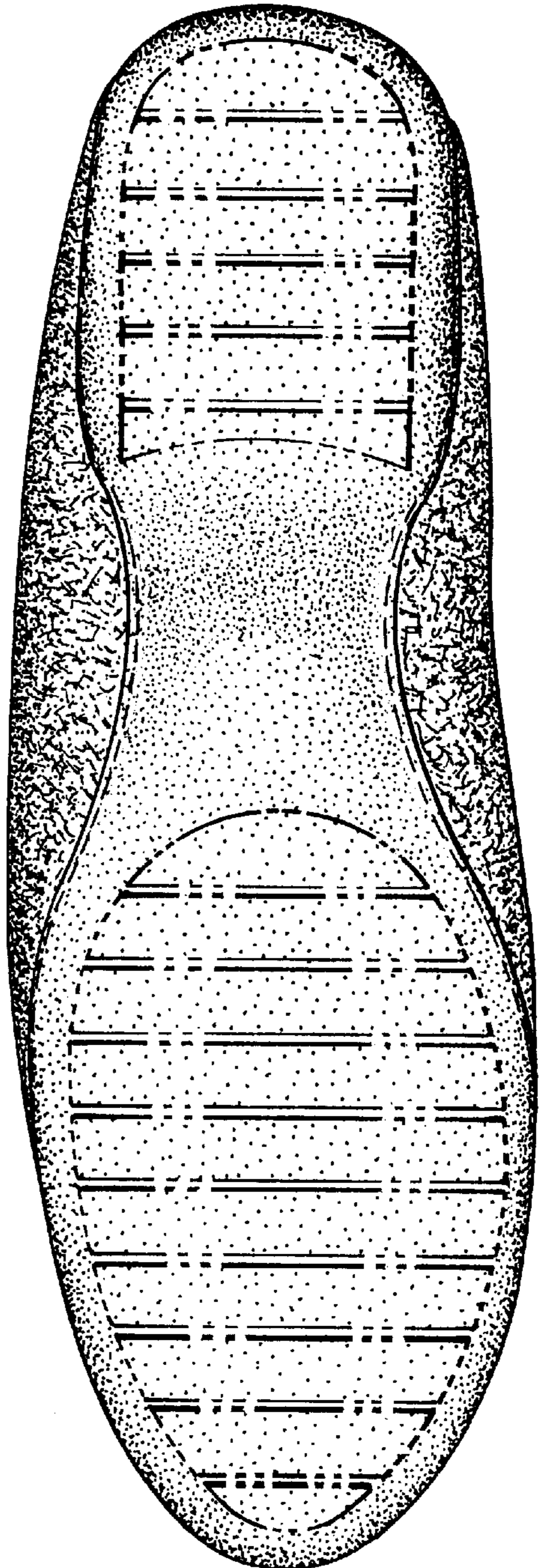


**FIG. 1**

**FIG. 2**



**FIG. 4**



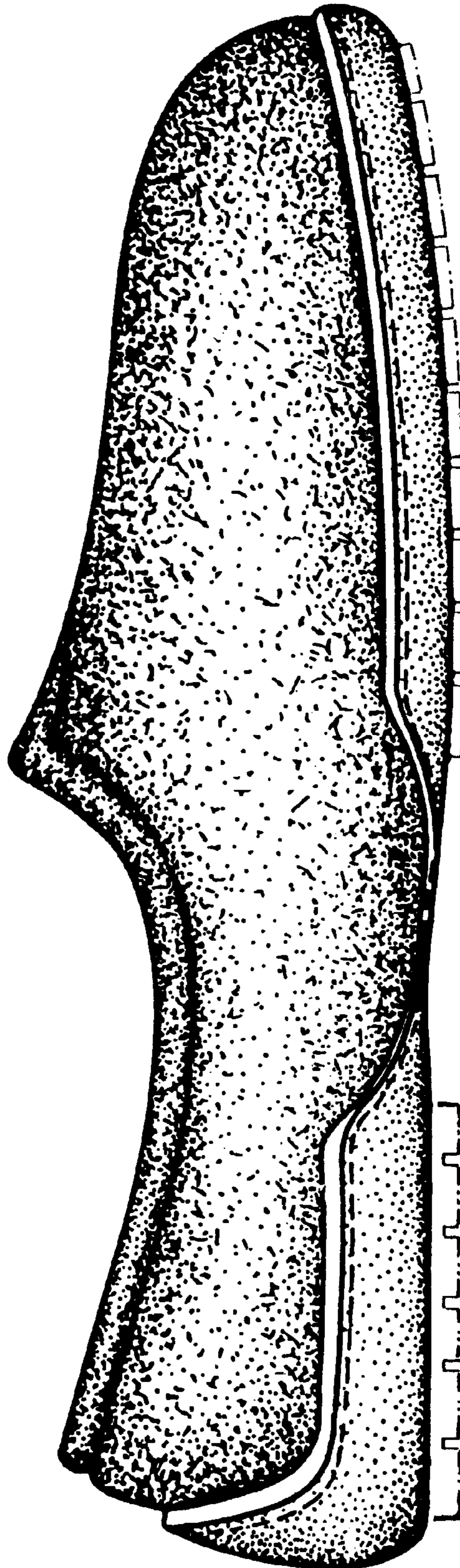
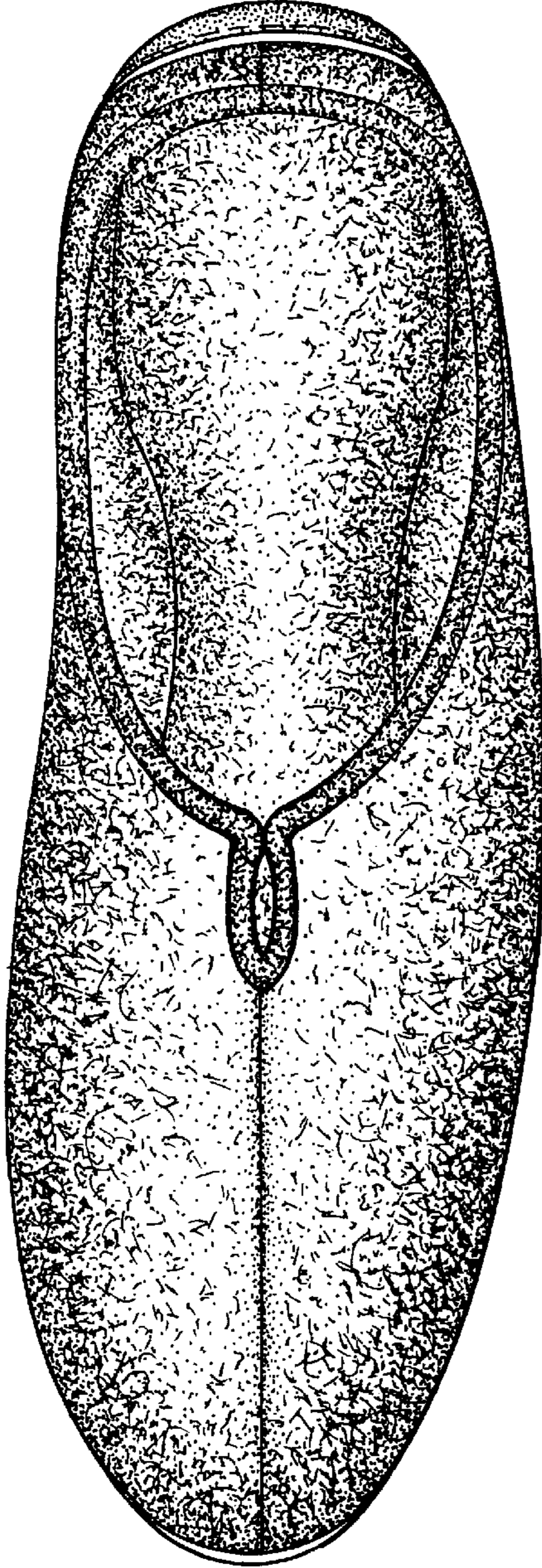
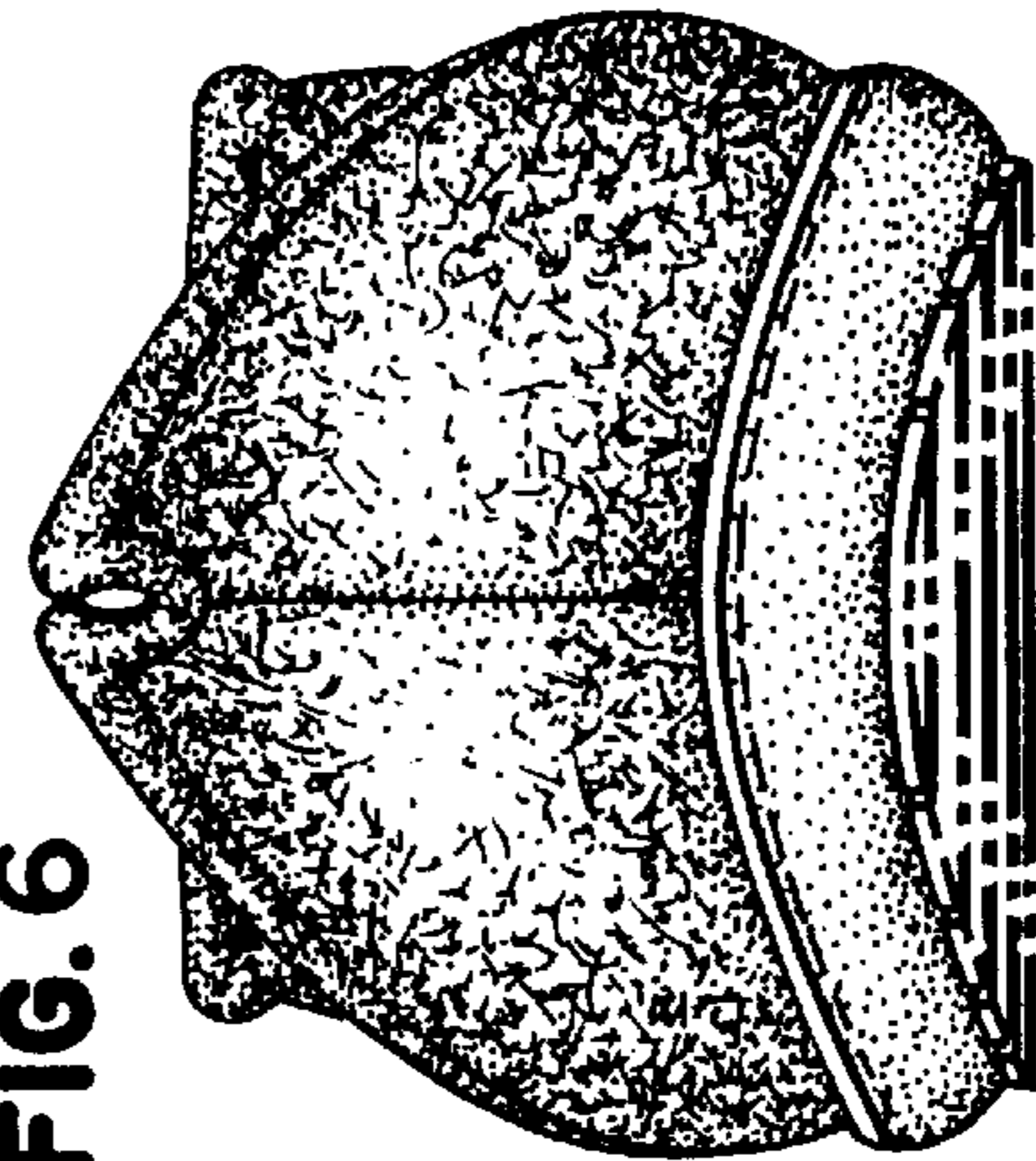


FIG. 3

**FIG. 5**



**FIG. 6**



**FIG. 7**

