



US00D425999S

United States Patent [19]
Belk

[11] **Patent Number: Des. 425,999**

[45] **Date of Patent: ** May 30, 2000**

[54] **CRYSTAL AND MIRROR EXTERIOR AND INTERIOR TRIM**

Primary Examiner—Doris Clark

[76] Inventor: **Jimmie Don Belk**, 2526 Bryce Rd., El Monte, Calif. 91732

[57] **CLAIM**

The ornamental design for a crystal and mirror exterior and interior trim, as shown.

[**] Term: **14 Years**

DESCRIPTION

[21] Appl. No.: **29/092,160**

FIG. 1 is a top plan view shown partially fitted into place;
FIG. 2 is an exploded view thereof;
FIG. 3 is a bottom plan view of the bottom plate;
FIG. 4 is a top plan view of the bottom plate;
FIG. 5 is a top plan view of the top plate;
FIG. 6 is a bottom plan view of the top plate;
FIG. 7 is a top plan view of both pieces fully fitted into place;
FIG. 8 is an end view of the bottom plate; and,
FIG. 9 is an end view of the top plate.

[22] Filed: **Aug. 13, 1998**

[51] **LOC (7) Cl.** **25-02**

[52] **U.S. Cl.** **D25/55**

[58] **Field of Search** 52/11; D25/55

[56] **References Cited**

U.S. PATENT DOCUMENTS

D. 268,703 4/1983 Lloyd-Jones D25/55
5,797,220 8/1998 Zaccagni 52/11

1 Claim, 5 Drawing Sheets

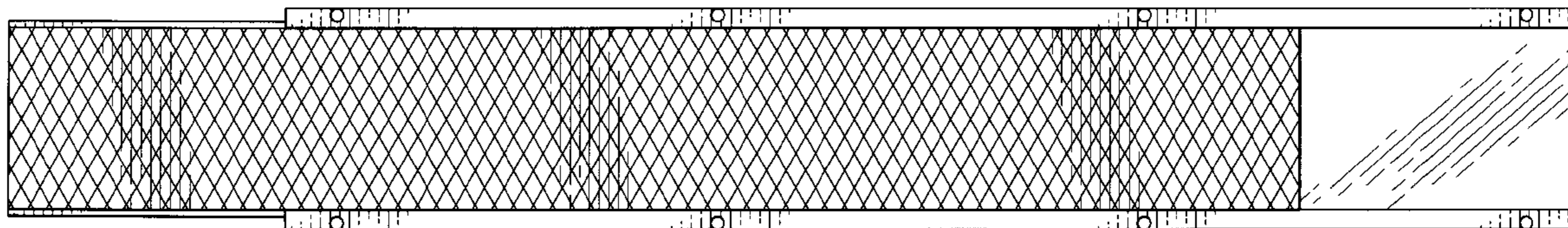
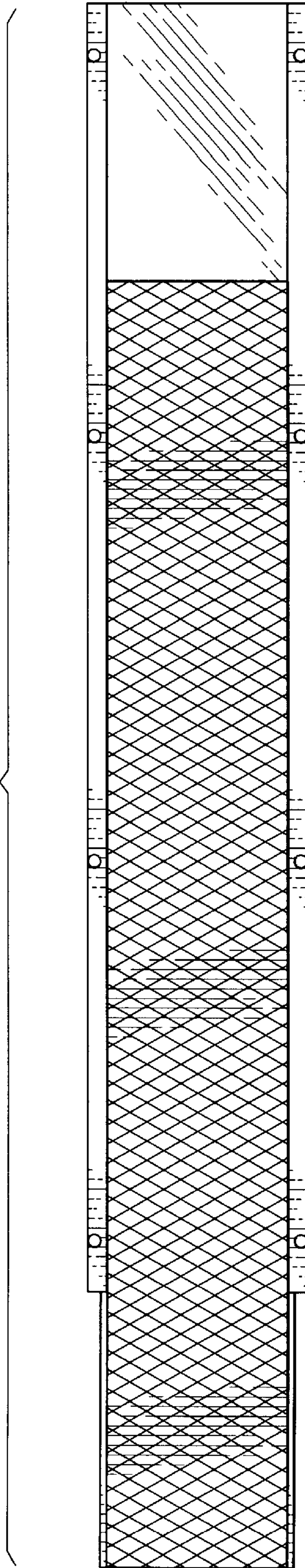

FIG. 1



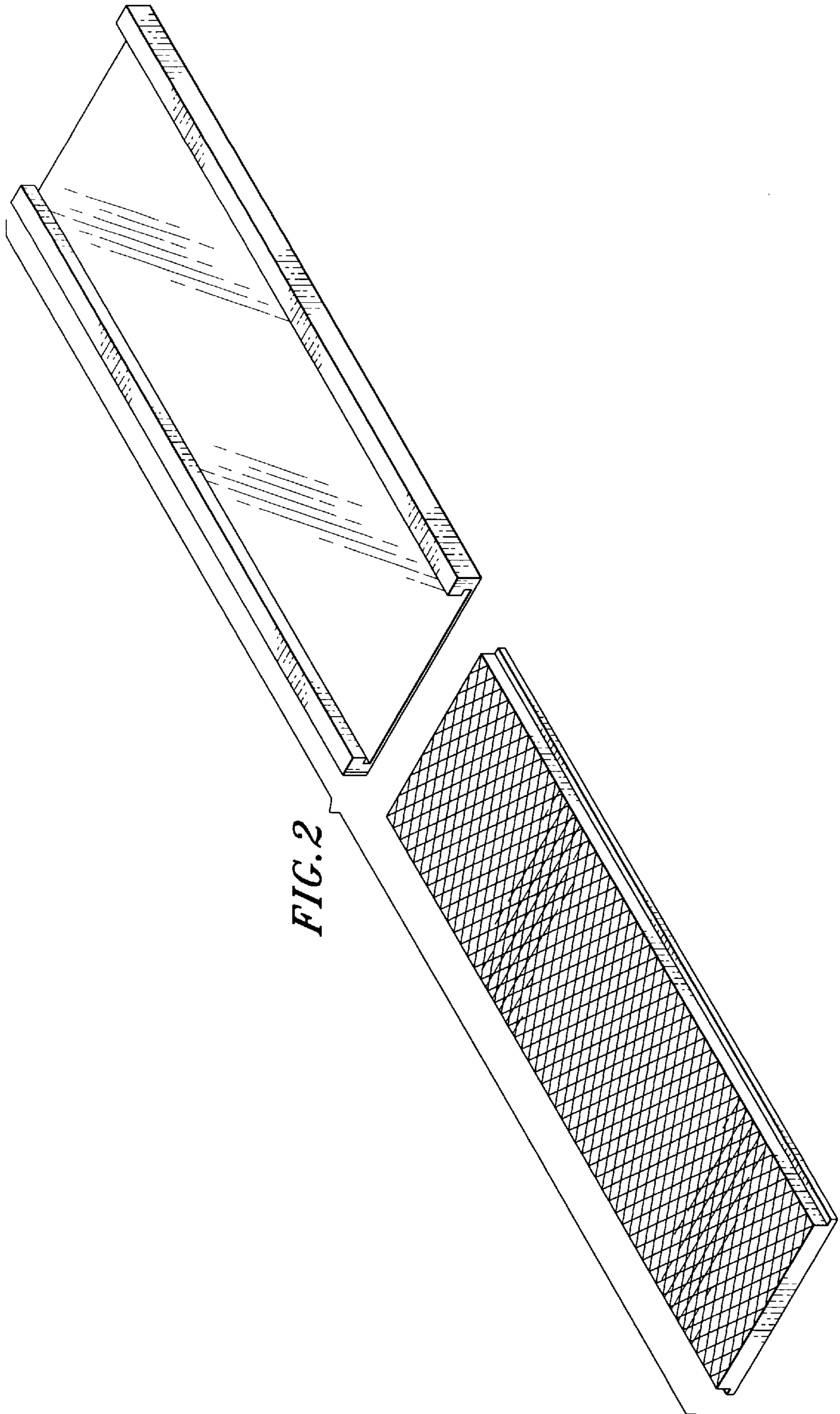

FIG. 2

FIG. 3

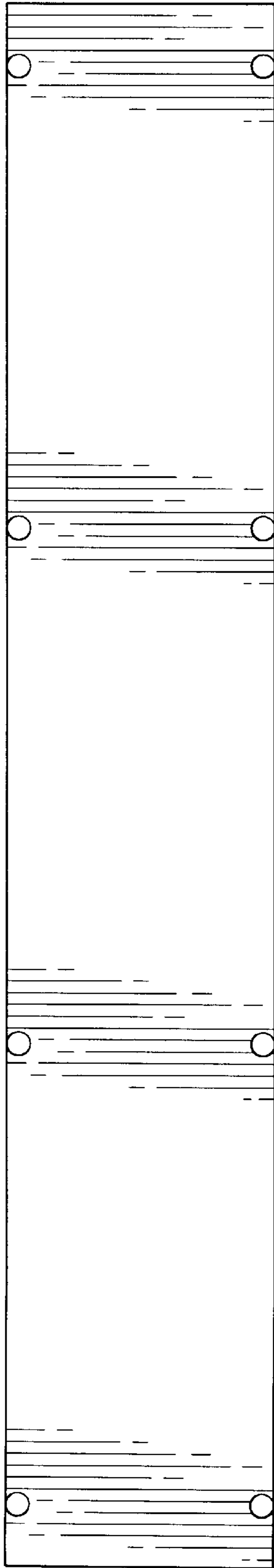

FIG. 4

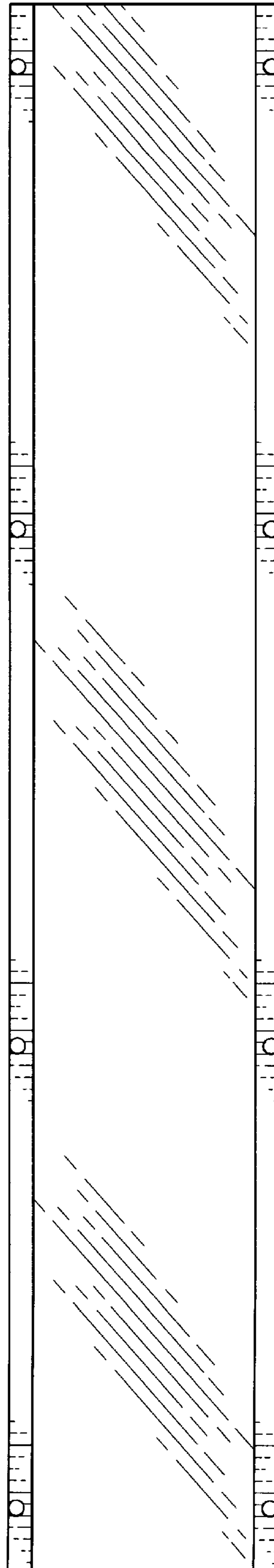

FIG. 5

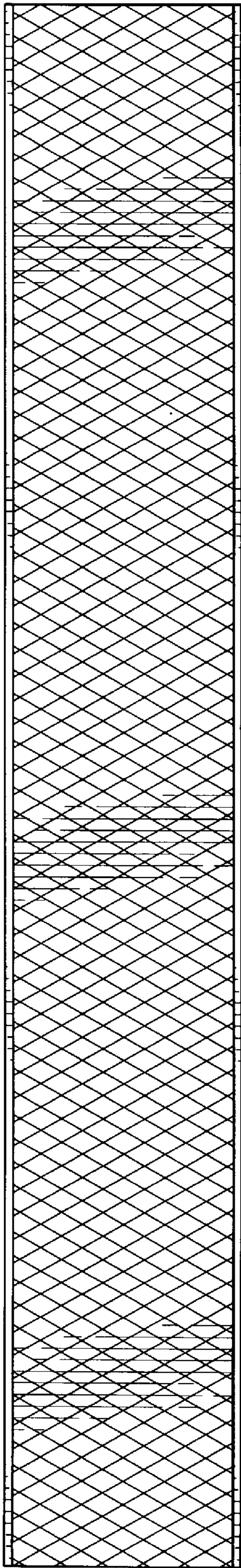

FIG. 6

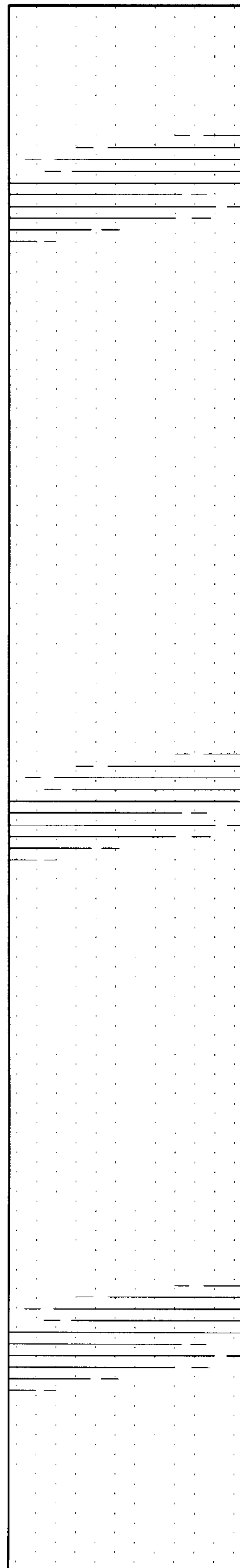

FIG. 7

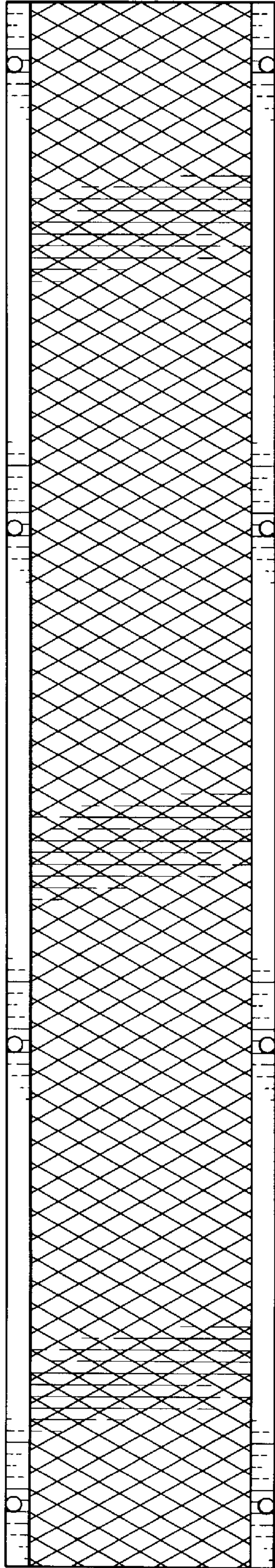

FIG. 9



FIG. 8

