



US00D425990S

United States Patent [19]

Gravel et al.

[11] **Patent Number: Des. 425,990**

[45] **Date of Patent: ** May 30, 2000**

[54] **COMBINED BLOOD MONITORING AND DELIVERY UNIT**

[75] Inventors: **Marian Gravel**, Newburgh, N.Y.; **Benjamin Gasparello**, Quakertown, Pa.; **Joseph Ferraro**, Robbinsville, N.J.; **Christopher B. King**, Long Valley, N.J.

[73] Assignee: **Becton, Dickinson and Company**, Franklin Lakes, N.J.

[**] Term: **14 Years**

[21] Appl. No.: **29/103,998**

[22] Filed: **Apr. 26, 1999**

[51] **LOC (7) Cl.** **24-02**

[52] **U.S. Cl.** **D24/169**

[58] **Field of Search** D24/169, 167; 600/583, 368, 319, 365, 316, 322

[56] **References Cited**

U.S. PATENT DOCUMENTS

D. 318,331 7/1991 Phillips et al. D24/169

D. 351,469 10/1994 Okamoto et al. D24/169
D. 371,198 6/1996 Savage et al. D24/169
D. 392,740 3/1998 Yung et al. D24/169
D. 418,602 1/2000 Prokop et al. D24/169
4,637,403 1/1987 Garcia et al. 128/770
5,665,065 9/1997 Colman et al. 604/66

Primary Examiner—Stella Reid
Attorney, Agent, or Firm—Alan W. Fiedler

[57] **CLAIM**

The ornamental design for combined blood monitoring and delivery unit, as shown and described.

DESCRIPTION

FIG. 1 is a front perspective view of a combined blood monitoring and delivery unit, showing our new design; FIG. 2 is a back perspective view thereof; FIG. 3 is a back elevational view thereof; FIG. 4 is a front elevational view thereof; FIG. 5 is a top plan view thereof; FIG. 6 is a right side elevational view thereof; FIG. 7 is a bottom plan view thereof; and, FIG. 8 is a left side elevational view thereof.

1 Claim, 5 Drawing Sheets

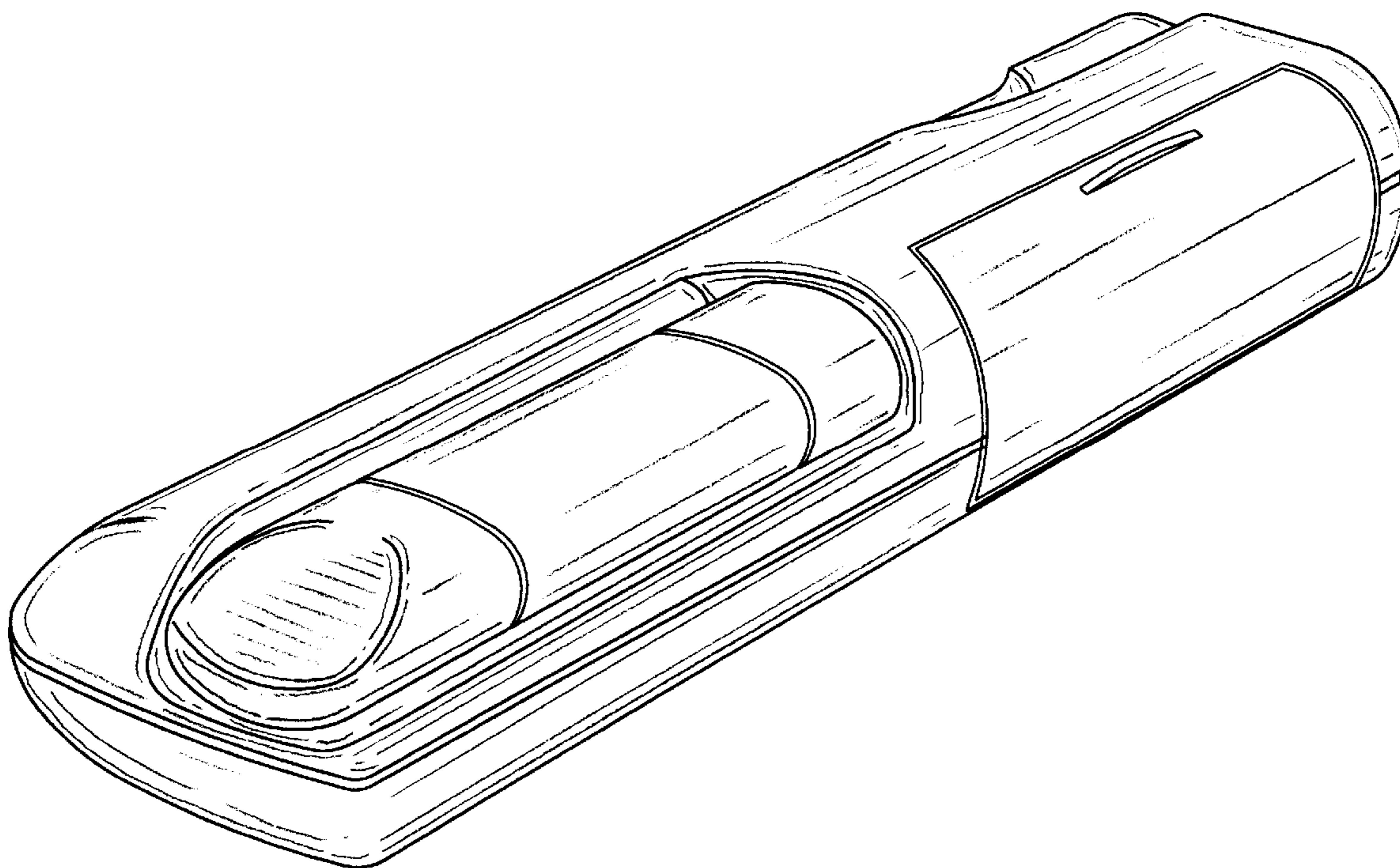

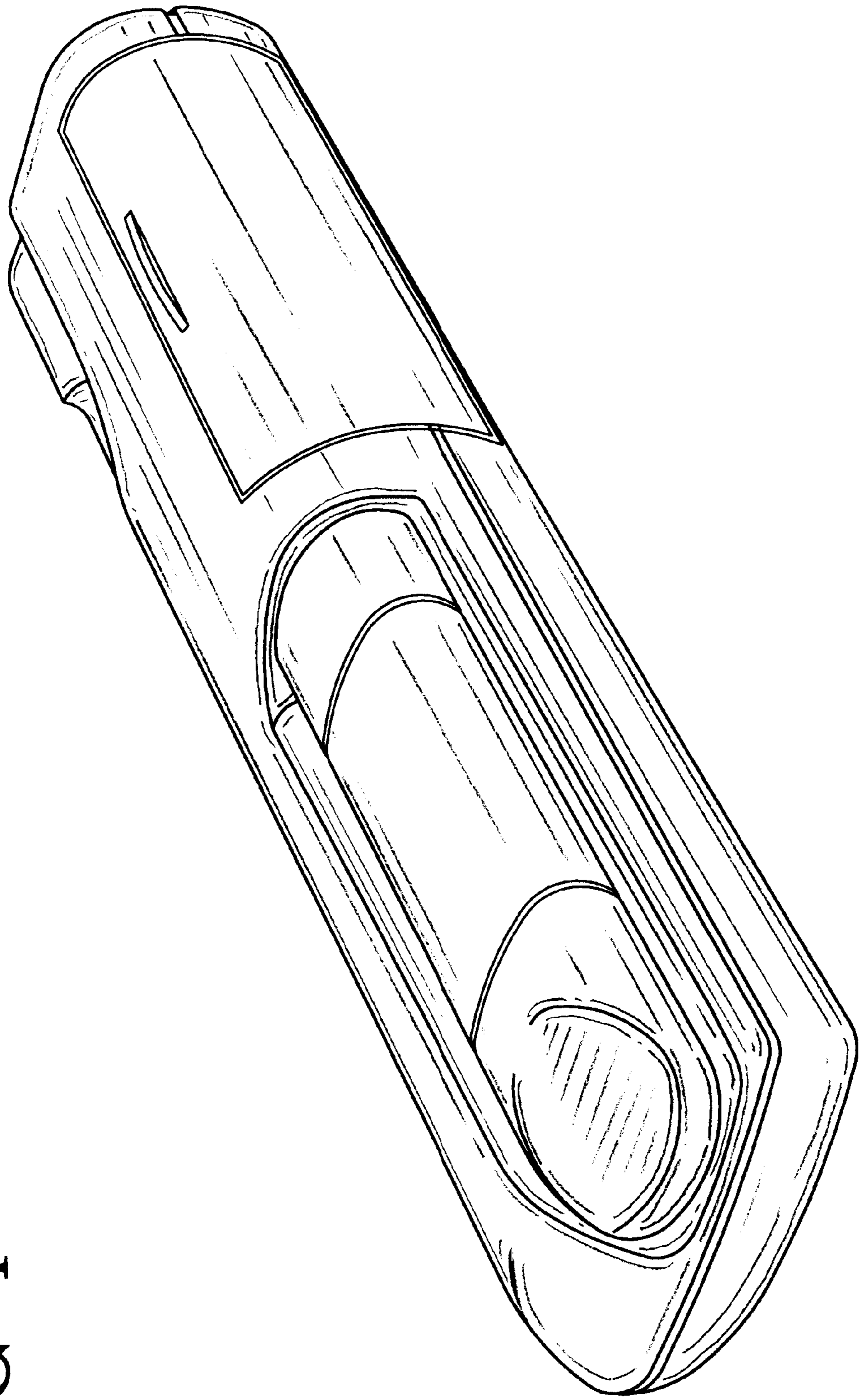

FIG-1

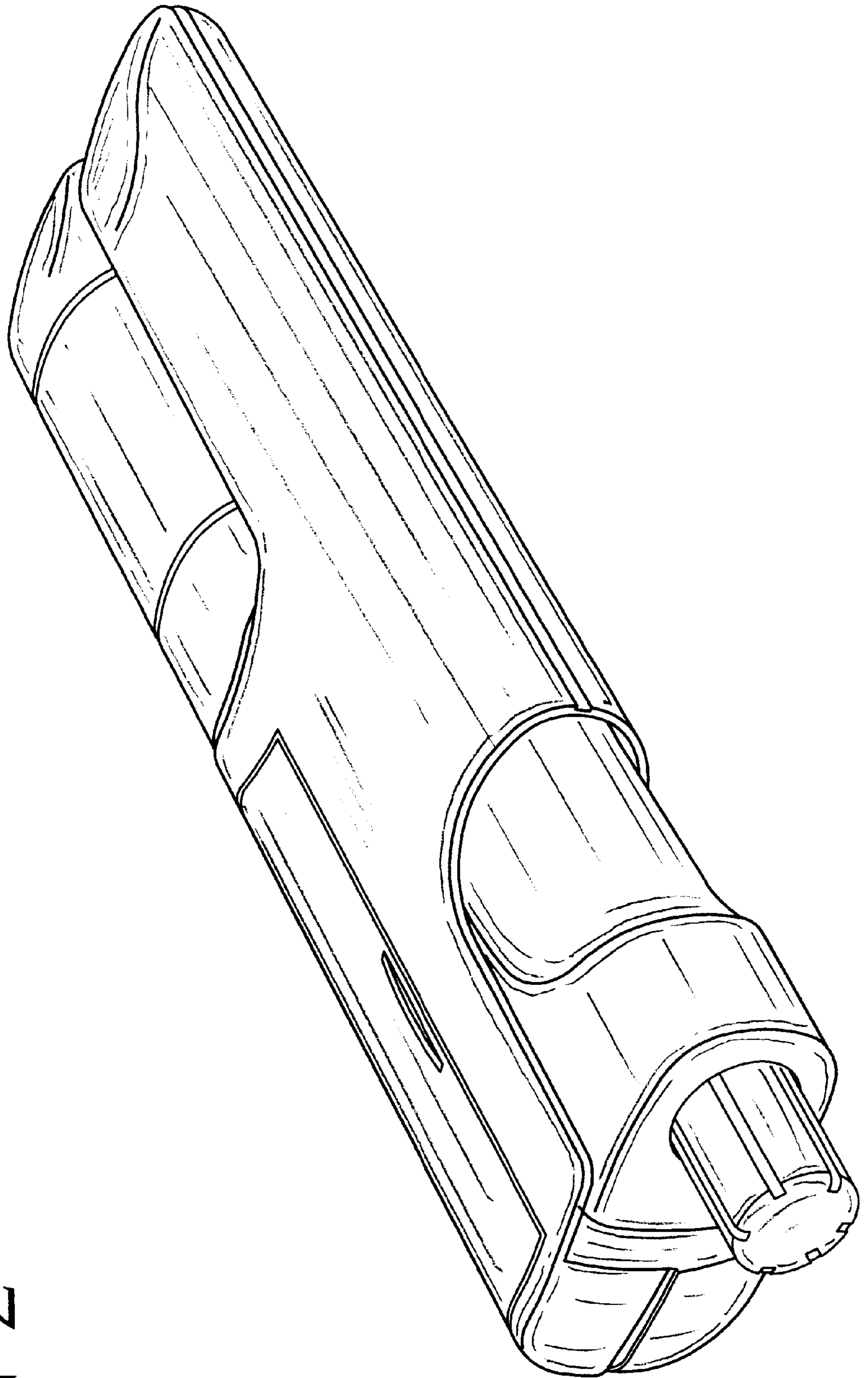

FIG-2

FIG-3

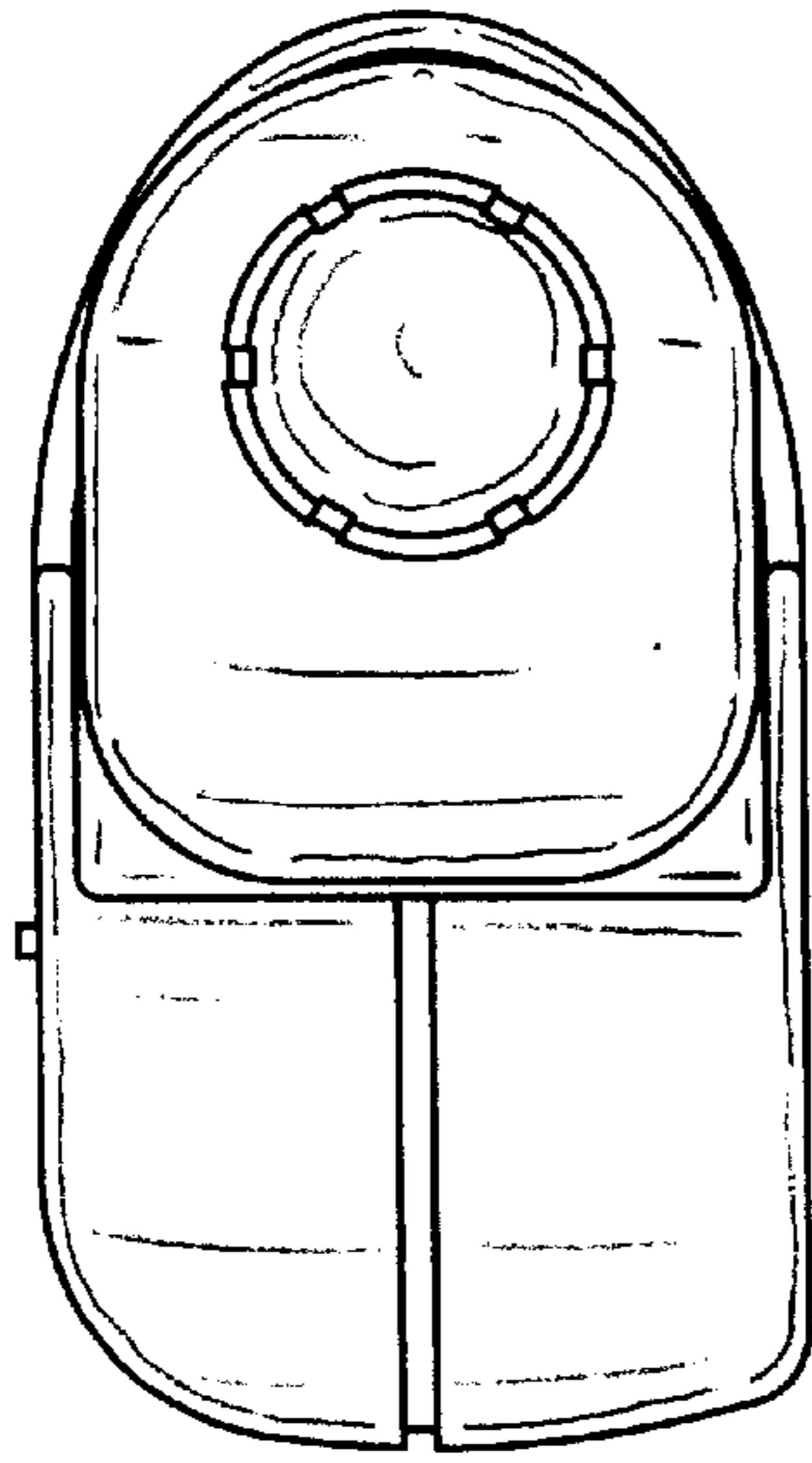

FIG-4

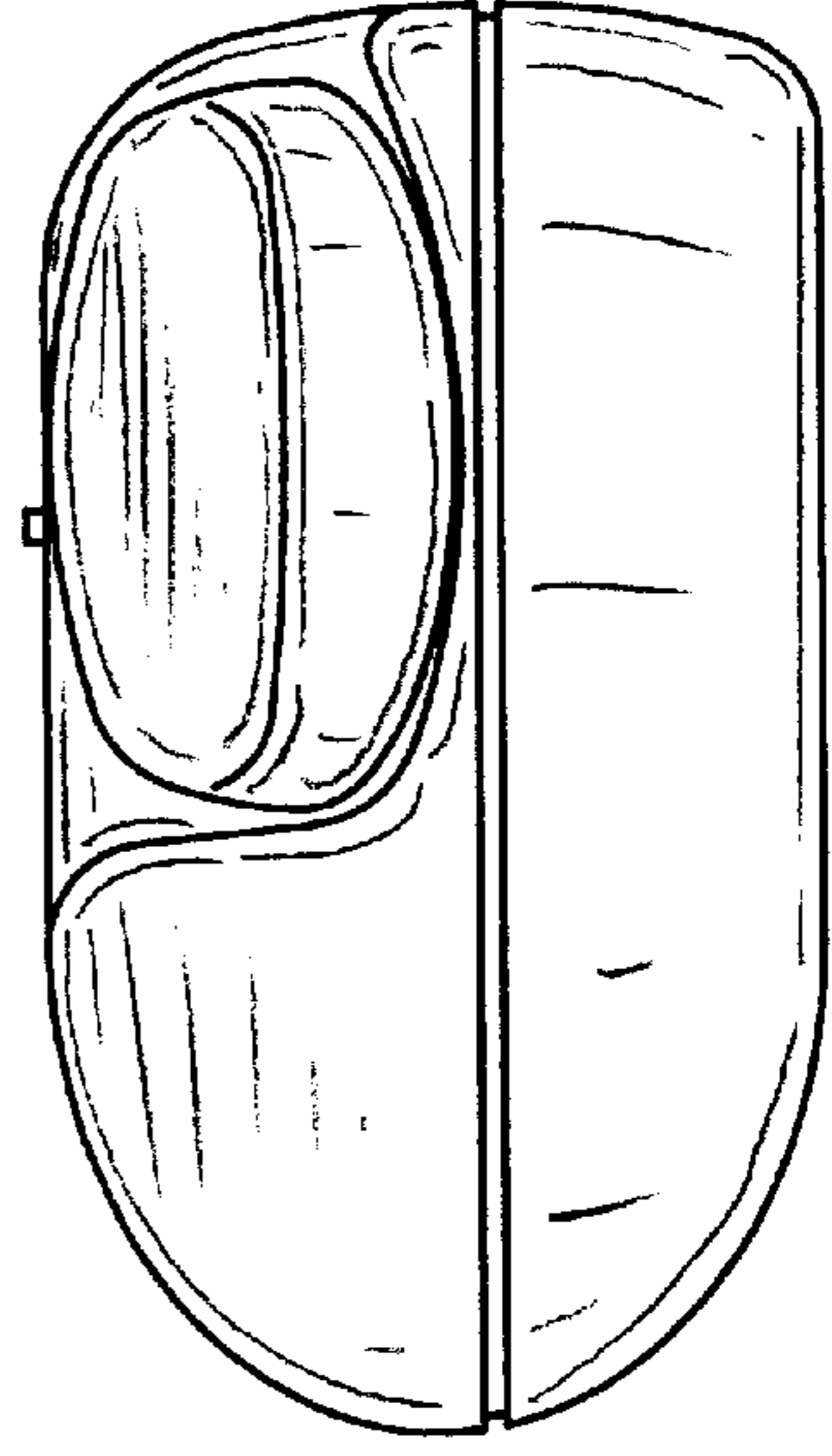

FIG-5

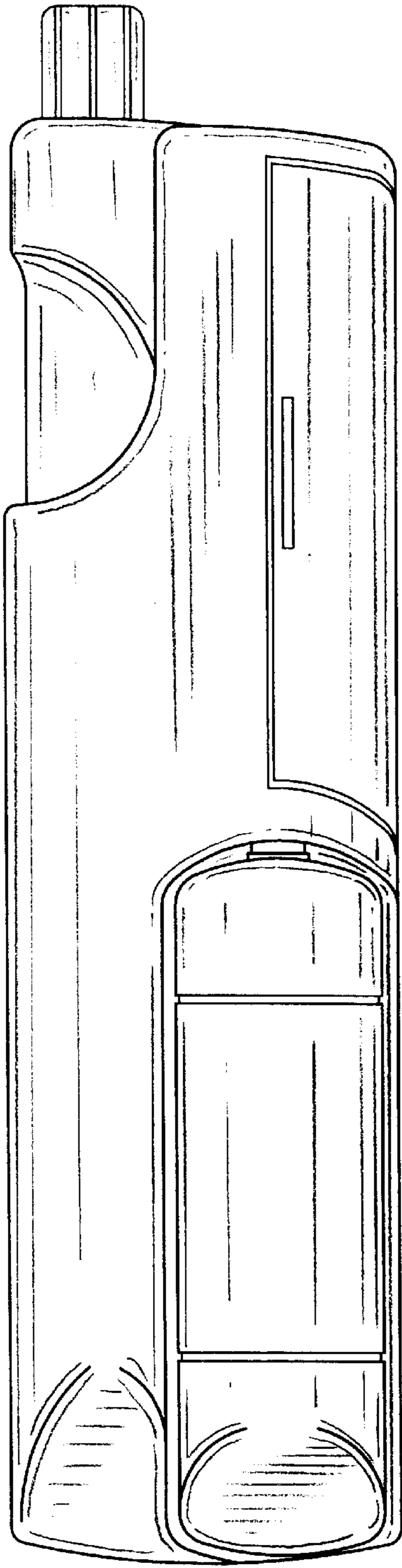

FIG-6

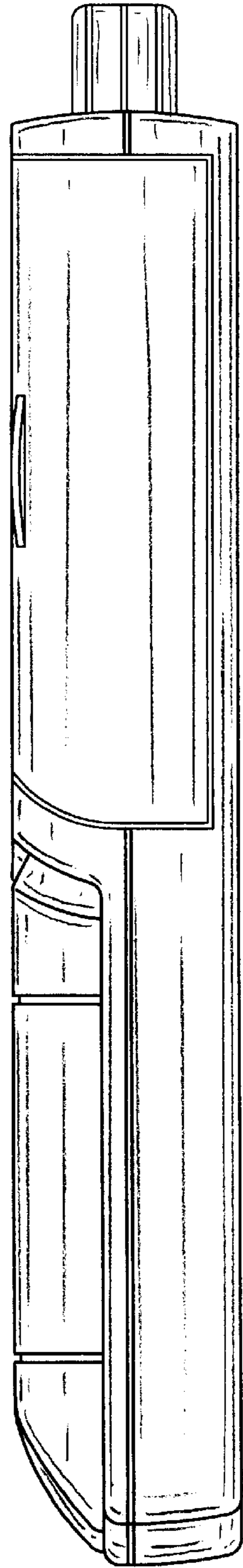

FIG-7

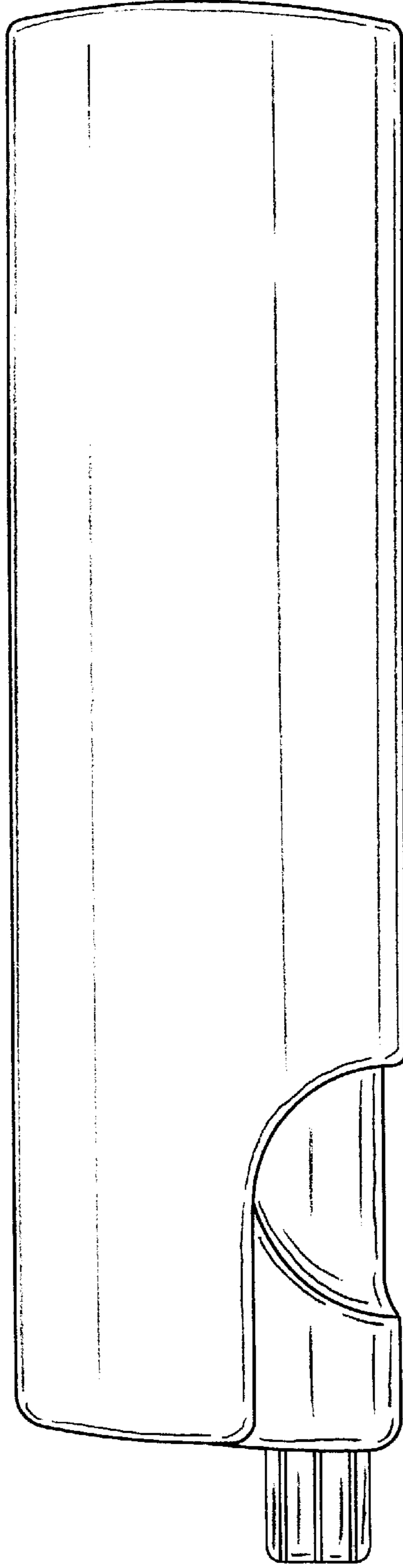

FIG-8

