



US00D425972S

United States Patent [19] Smale

[11] Patent Number: **Des. 425,972**

[45] Date of Patent: **** May 30, 2000**

[54] **CANISTER FOR A SHOWER SCREEN
CLOSURE DEVICE**

[76] Inventor: **Gregory John Smale**, 90 Shakespeare
Road, Milford, Auckland, New Zealand

[**] Term: **14 Years**

[21] Appl. No.: **29/096,911**

[22] Filed: **Nov. 23, 1998**

[51] **LOC (7) Cl.** **23-02**

[52] **U.S. Cl.** **D23/305**

[58] **Field of Search** D23/303-311,
D23/283; 4/605-610, 558

[56] **References Cited**

U.S. PATENT DOCUMENTS

D. 345,221	3/1994	Bancroft	D25/124
4,122,559	10/1978	Kelly	4/608
4,520,608	6/1985	Baus	52/718.04
5,097,543	3/1992	Oille	4/607

5,606,752	3/1997	Shenton, Jr. et al.	4/609
5,671,488	9/1997	Greferath	4/607
5,794,281	8/1998	Shearon	4/558
5,822,810	10/1998	Chen	4/610

Primary Examiner—Eric Watterson
Attorney, Agent, or Firm—Wendy M. Lee

[57] **CLAIM**

The ornamental design for a canister for a shower screen closure device, as shown and described.

DESCRIPTION

FIG. 1 is a rear perspective view of the canister, with the door opened; and, FIG. 2 is a rear perspective cut away view of the shower screen closure device comprising the canister of FIG. 1. Non-claimed side, top and bottom rails of the shower screen closure device are shown in broken lines in FIG. 2. The broken line showing is for illustrative purposes only and forms no part of the claimed design.

1 Claim, 2 Drawing Sheets

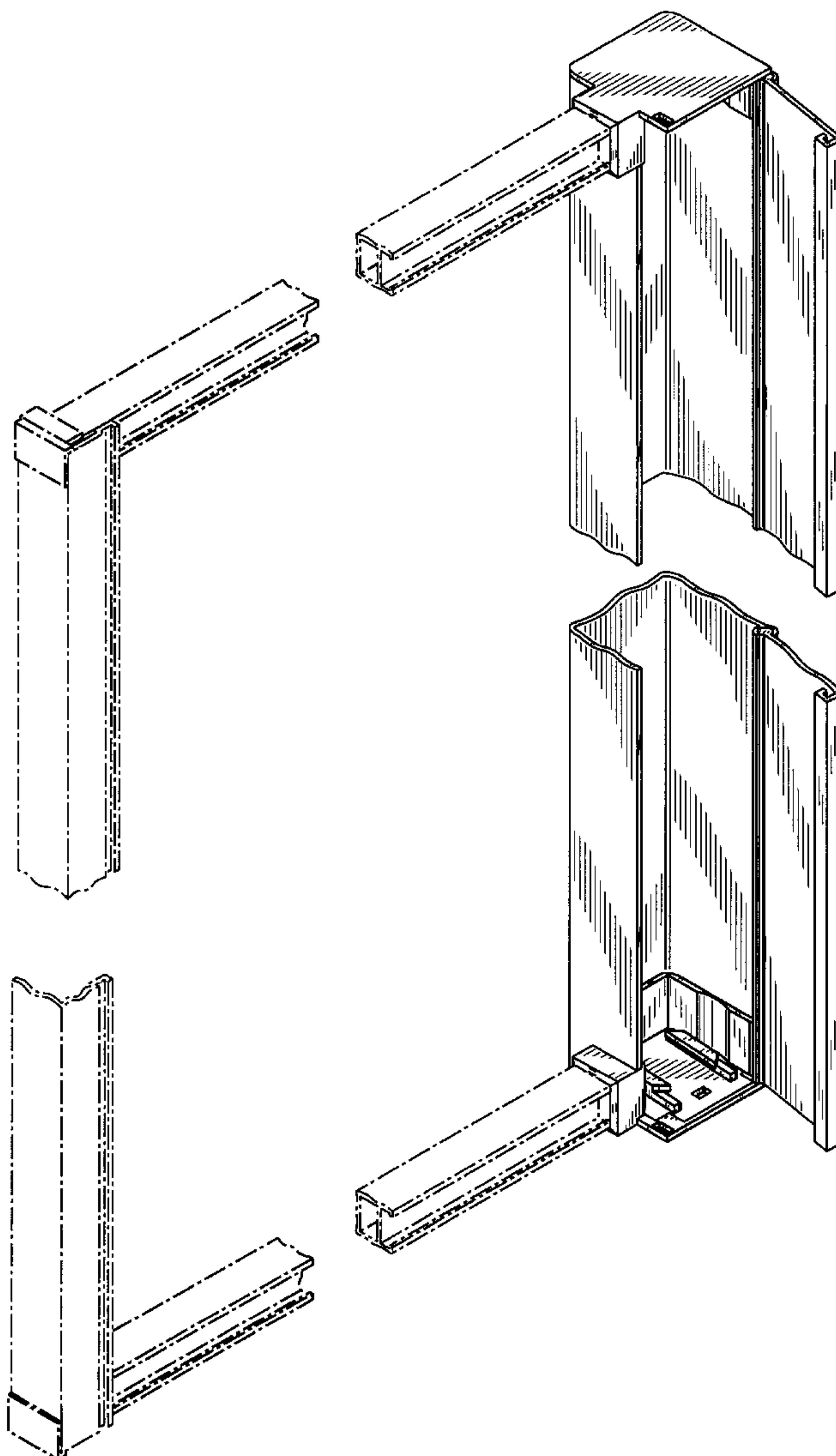

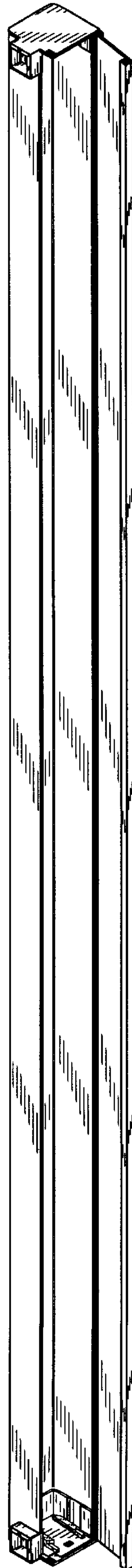

FIG. 1

