



US00D425879S

# United States Patent [19]

Lee et al.

[11] Patent Number: **Des. 425,879**

[45] Date of Patent: **\*\* May 30, 2000**

[54] **COMPUTER BEZEL**

[75] Inventors: **Milton C. Lee**, Mountain View;  
**Christopher L. Whittall**, San Francisco, both of Calif.

[73] Assignee: **Sun Microsystems, Inc.**, Palo Alto, Calif.

[\*\*] Term: **14 Years**

[21] Appl. No.: **29/099,324**

[22] Filed: **Jan. 19, 1999**

[51] **LOC (7) Cl.** ..... **14-02**

[52] **U.S. Cl.** ..... **D14/115**

[58] **Field of Search** ..... D14/100, 102,  
D14/107-109, 114, 115; D13/162, 184,  
199; D6/432, 436, 445, 448; 312/254; 360/99.01,  
99.12; 361/690-696

[56] **References Cited**

**U.S. PATENT DOCUMENTS**

D. 371,351 7/1996 Lai ..... D14/115

D. 390,216 2/1998 Lai ..... D14/115

*Primary Examiner*—Freda Nunn  
*Attorney, Agent, or Firm*—Conley, Rose & Tayon, PC; B. Noel Kivlin

[57] **CLAIM**

The ornamental design for a computer bezel, as shown and described.

**DESCRIPTION**

FIG. 1 is a perspective view showing the front and one side of our design for a computer bezel;  
FIG. 2 is a perspective view showing the rear and one side thereof;  
FIG. 3 is a front elevational view;  
FIG. 4 is a rear elevational view;  
FIG. 5 is a side elevational view as viewed from the left in FIG. 3;  
FIG. 6 is a side elevational view as viewed from the right in FIG. 3;  
FIG. 7 is a top plan view; and,  
FIG. 8 is a bottom plan view.

**1 Claim, 4 Drawing Sheets**

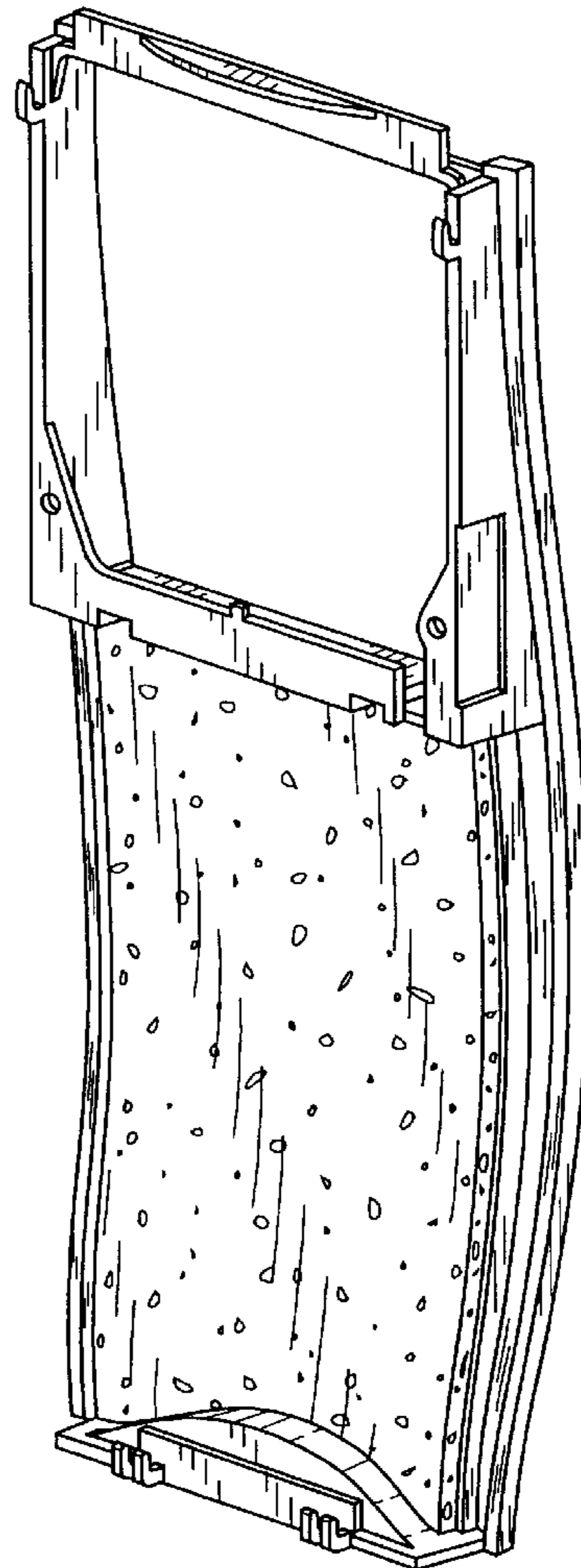
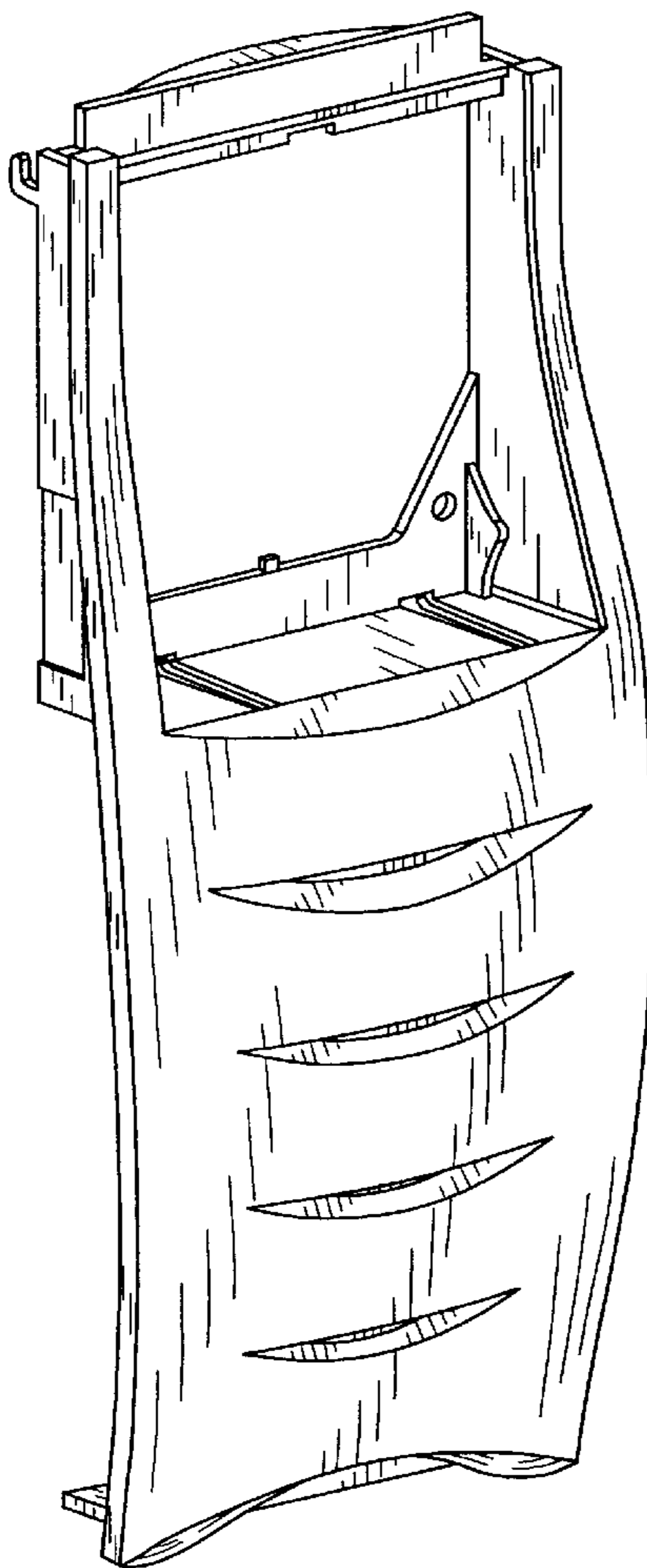

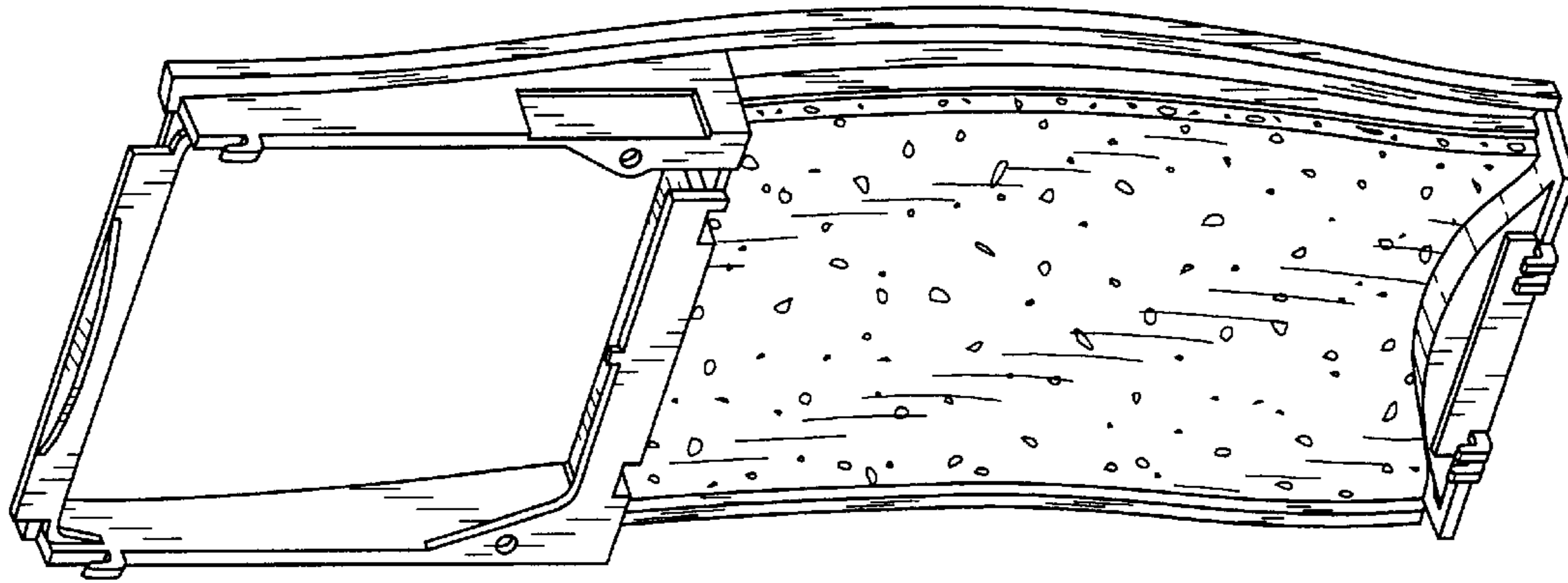

FIG. 2

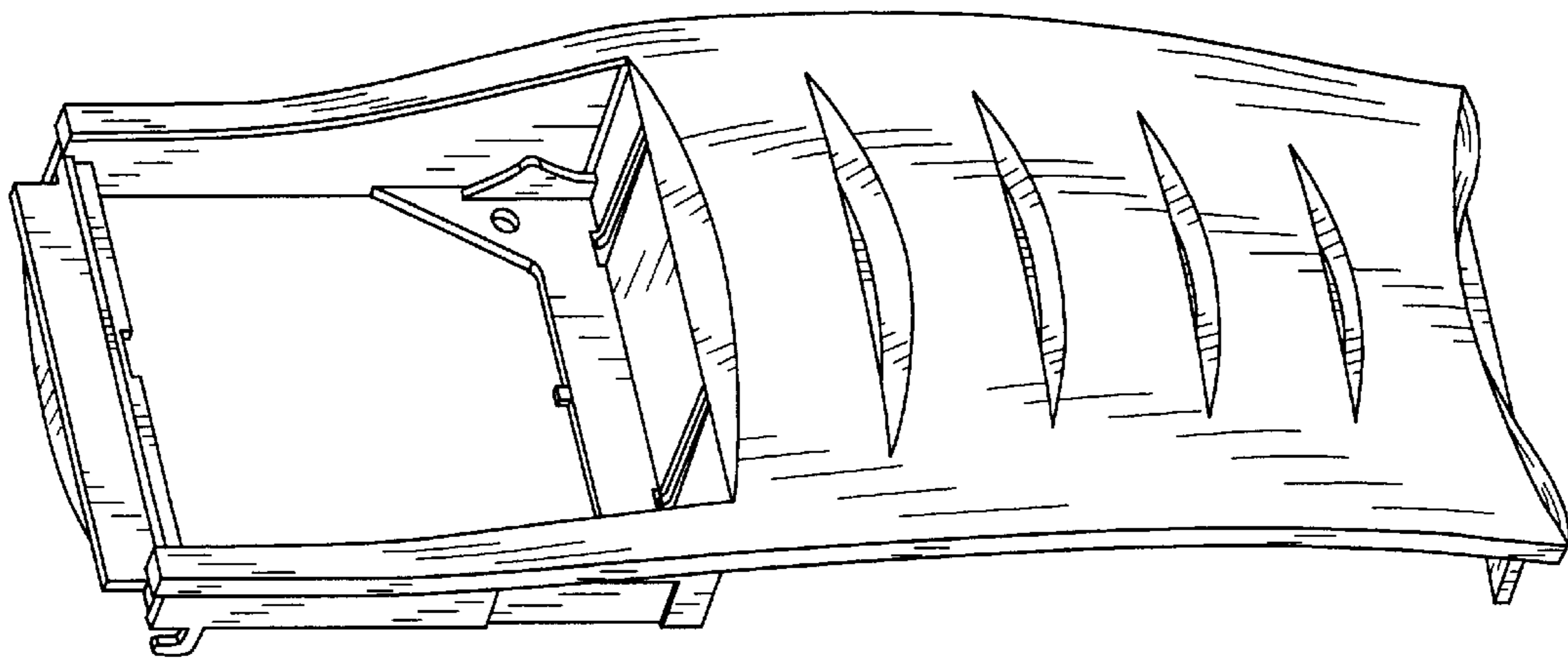

FIG. 1

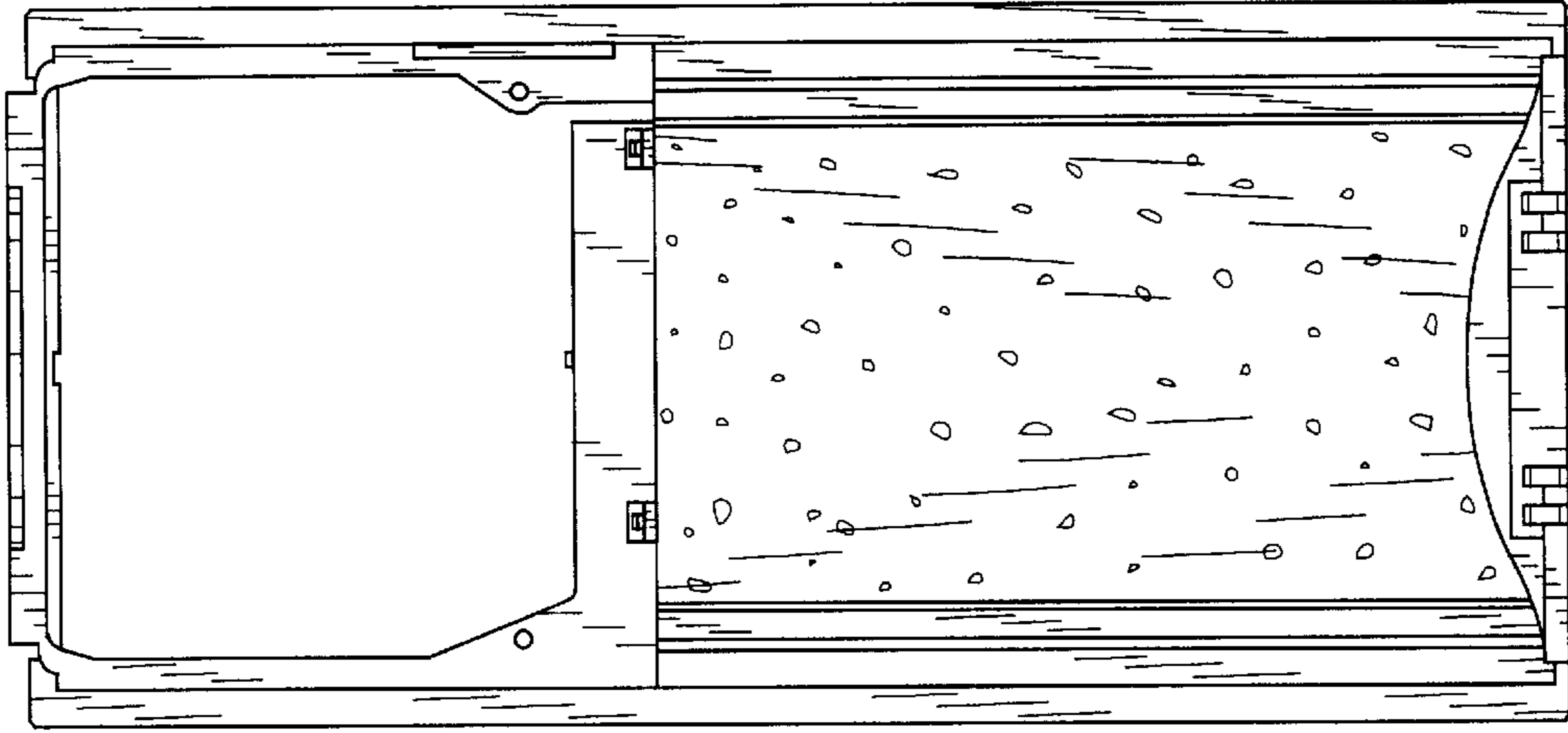

FIG. 4

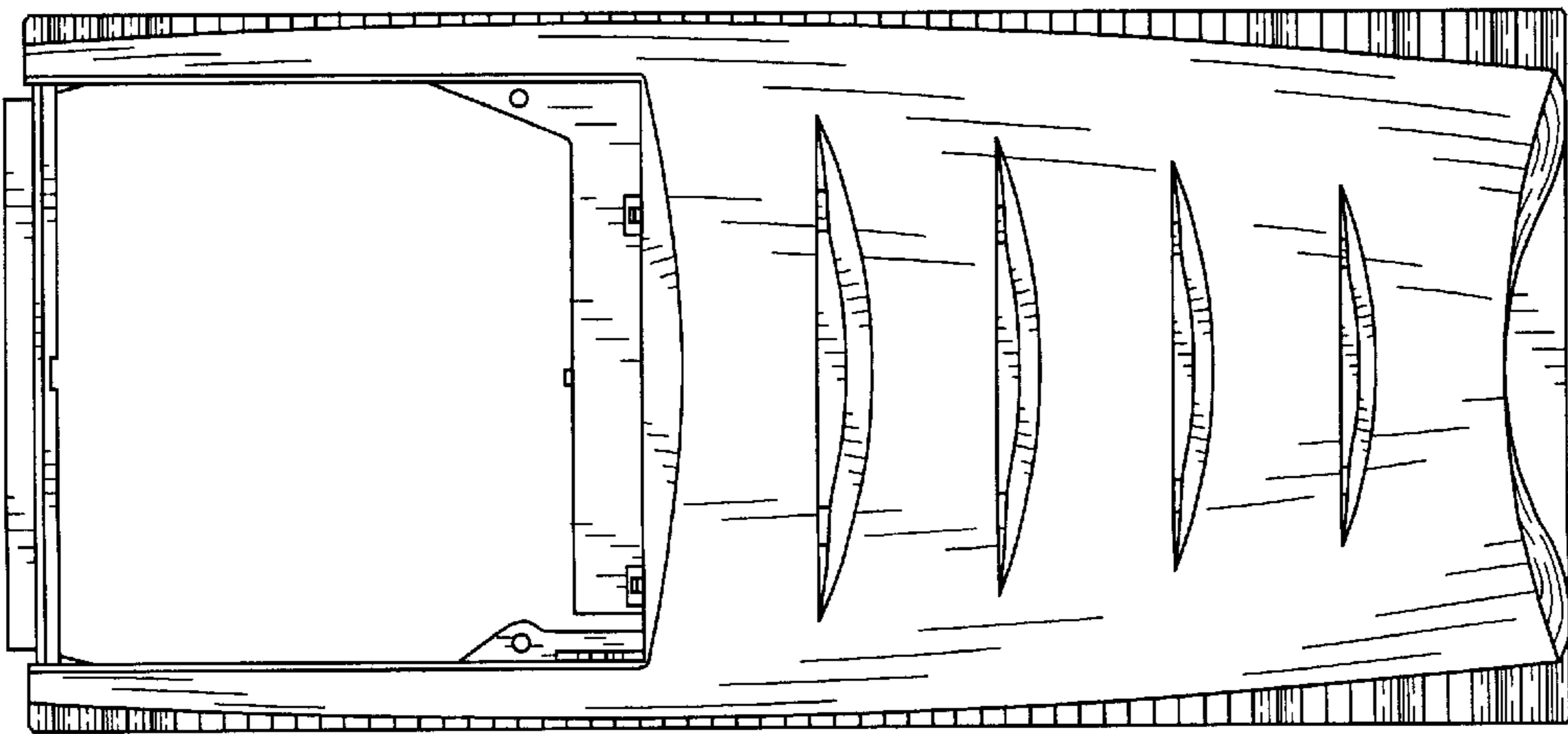

FIG. 3

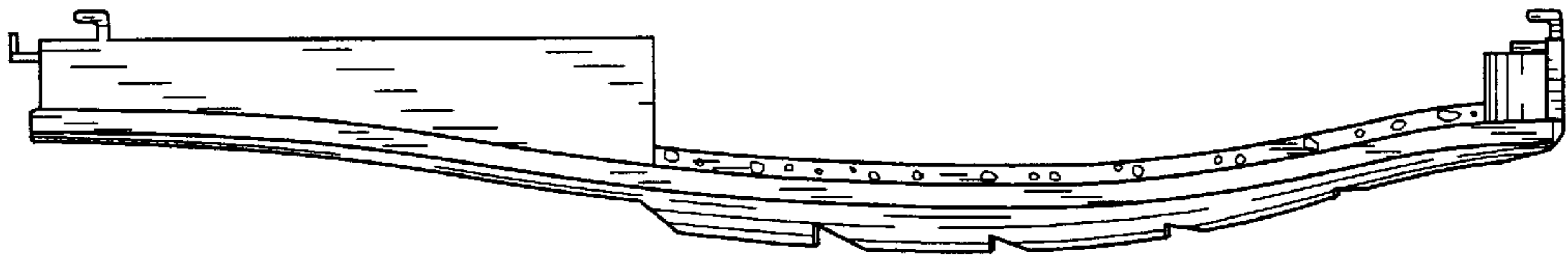

FIG. 6

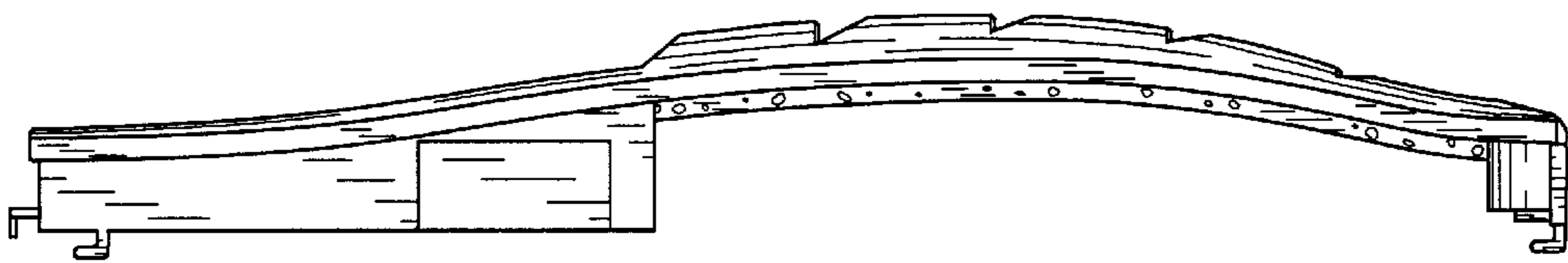

FIG. 5

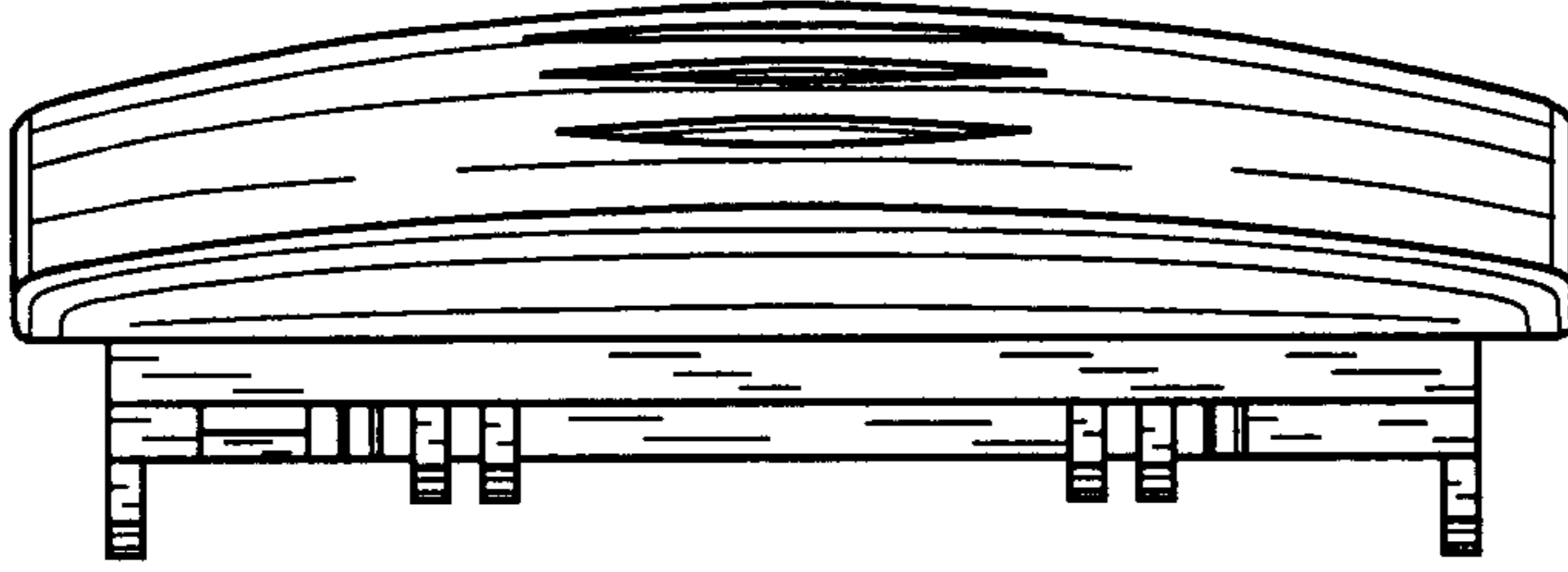

FIG. 8

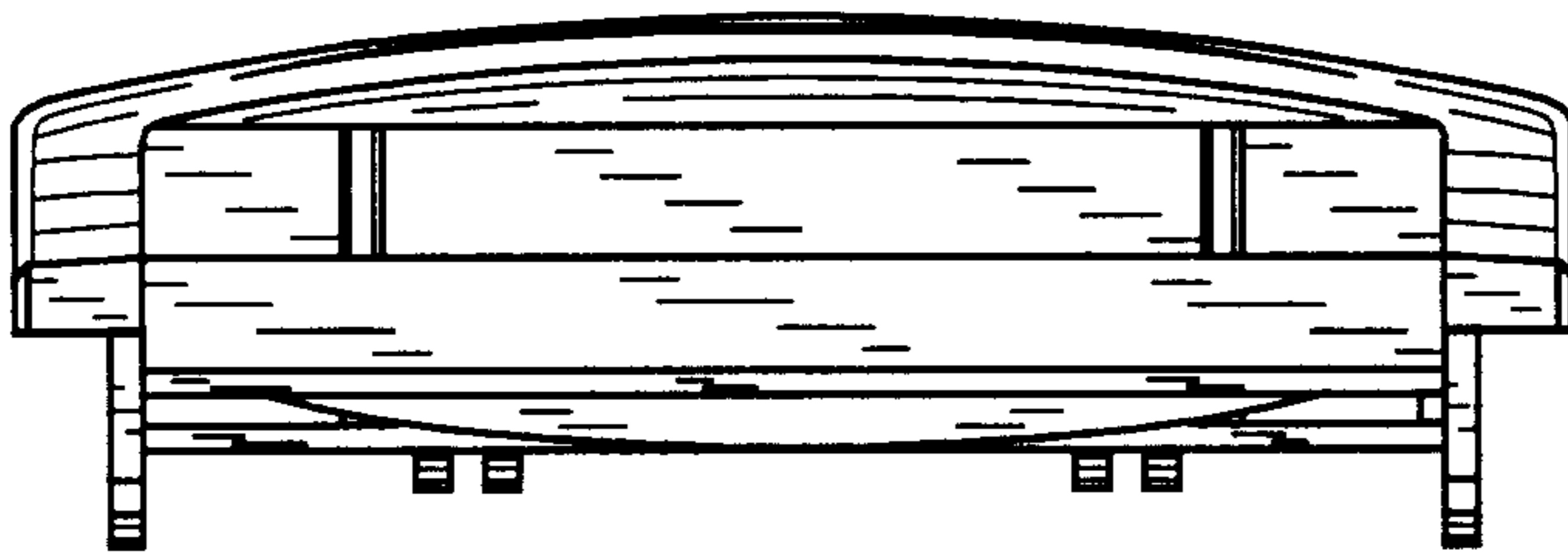

FIG. 7