



US00D425867S

United States Patent [19] Lok

[11] **Patent Number: Des. 425,867**

[45] **Date of Patent: ** May 30, 2000**

[54] **ELECTRICAL CONNECTOR**

D. 414,464	9/1999	Wu	D13/146
5,755,595	5/1998	Davis et al.	439/607
5,993,258	11/1999	Matsunuma et al.	439/607

[75] Inventor: **Gordon Lok**, Montebello, Calif.

[73] Assignee: **Hon Hai Precision Ind. Co., Ltd.**,
Taipei Hsien, Taiwan

Primary Examiner—Joel Sincavage
Attorney, Agent, or Firm—Wei Te Chung

[**] Term: **14 Years**

[57] **CLAIM**

[21] Appl. No.: **29/108,025**

The ornamental design for an electrical connector, as shown.

[22] Filed: **Jul. 19, 1999**

DESCRIPTION

[51] **LOC (7) Cl.** **13-03**

FIG. 1 is a perspective view of an electrical connector showing my new design;

[52] **U.S. Cl.** **D13/147**

FIG. 2 is another perspective view thereof;

[58] **Field of Search** D13/146, 147;

FIG. 3 is a front view thereof;

439/607, 609, 540.1, 540.5

FIG. 4 is a rear view thereof;

[56] **References Cited**

FIG. 5 is a left side elevational view thereof;

U.S. PATENT DOCUMENTS

FIG. 6 is a right side elevational view thereof;

D. 406,817 3/1999 Wu D13/147

FIG. 7 is a top view thereof; and,

D. 406,818 3/1999 Wu D13/147

FIG. 8 is a bottom view thereof.

D. 409,984 5/1999 Wu D13/147

1 Claim, 8 Drawing Sheets

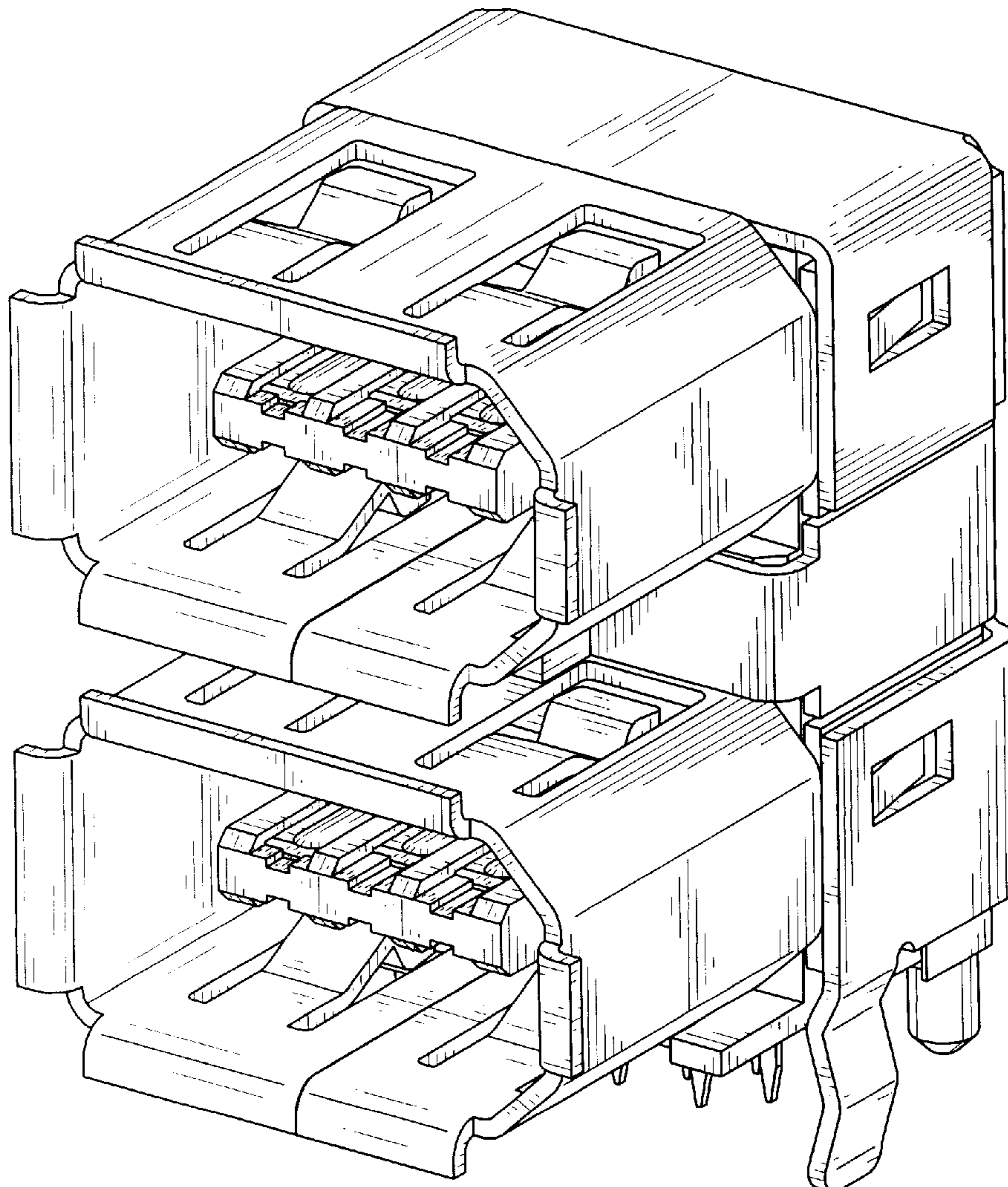

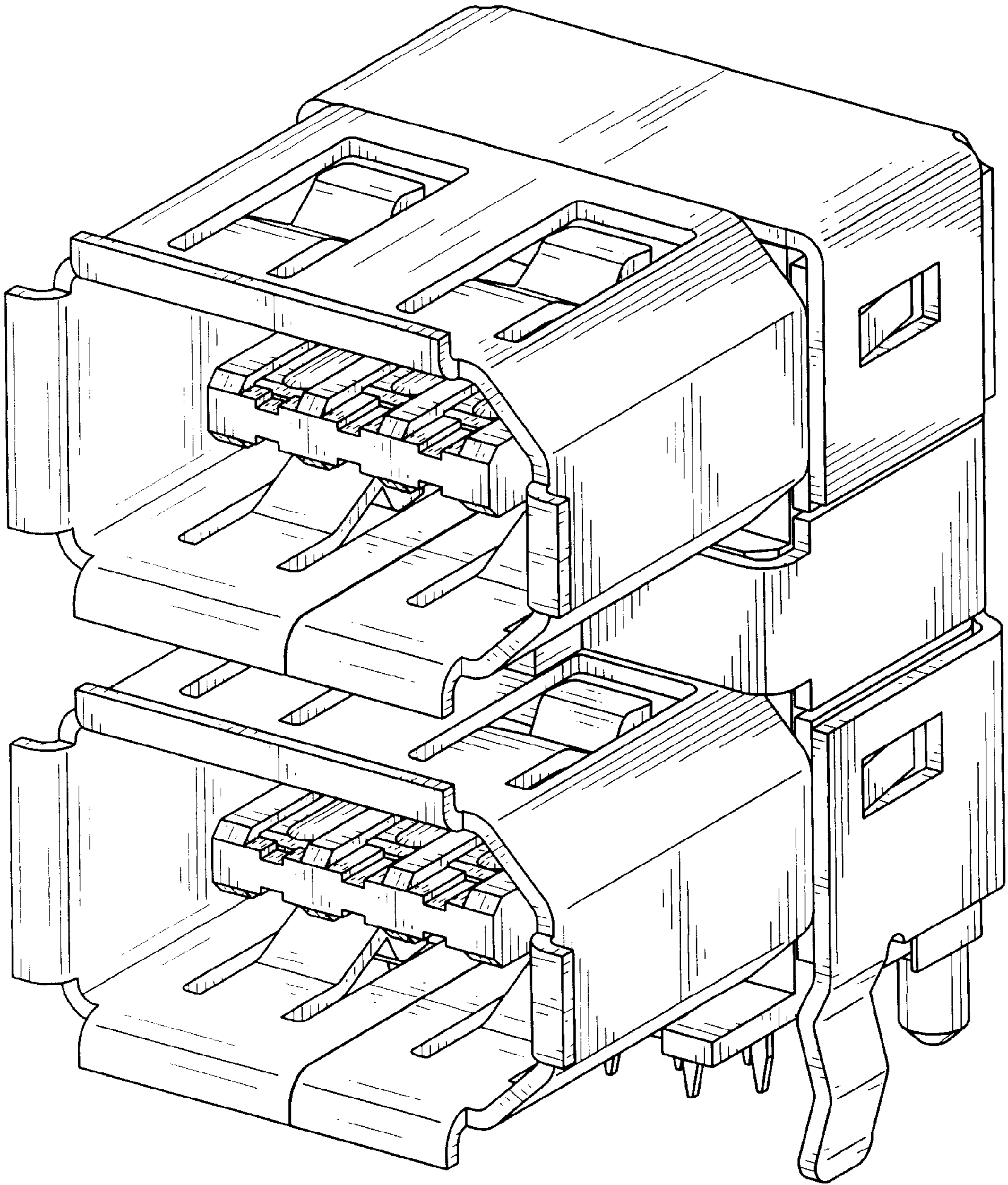

FIG.1

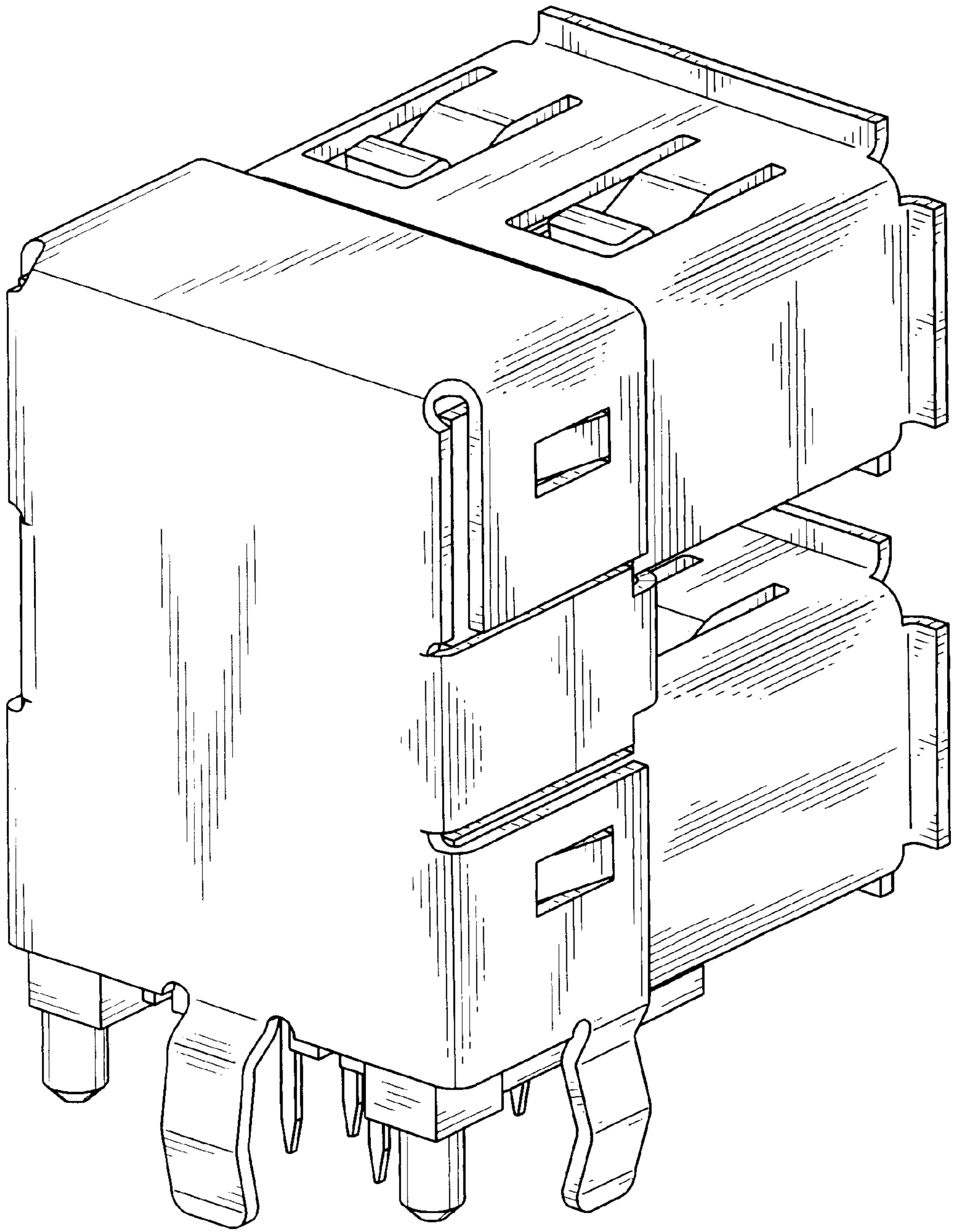

FIG.2

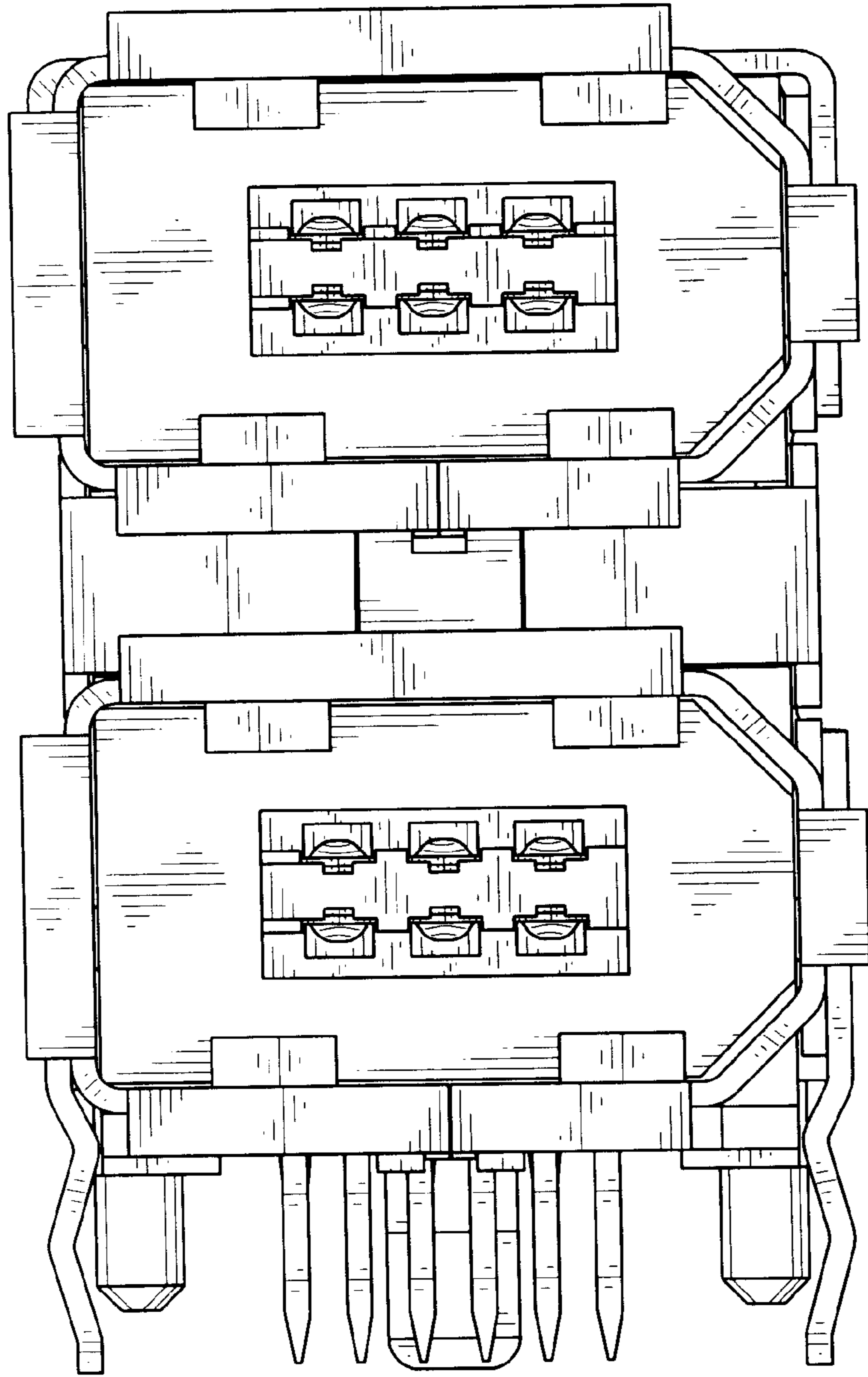

FIG.3

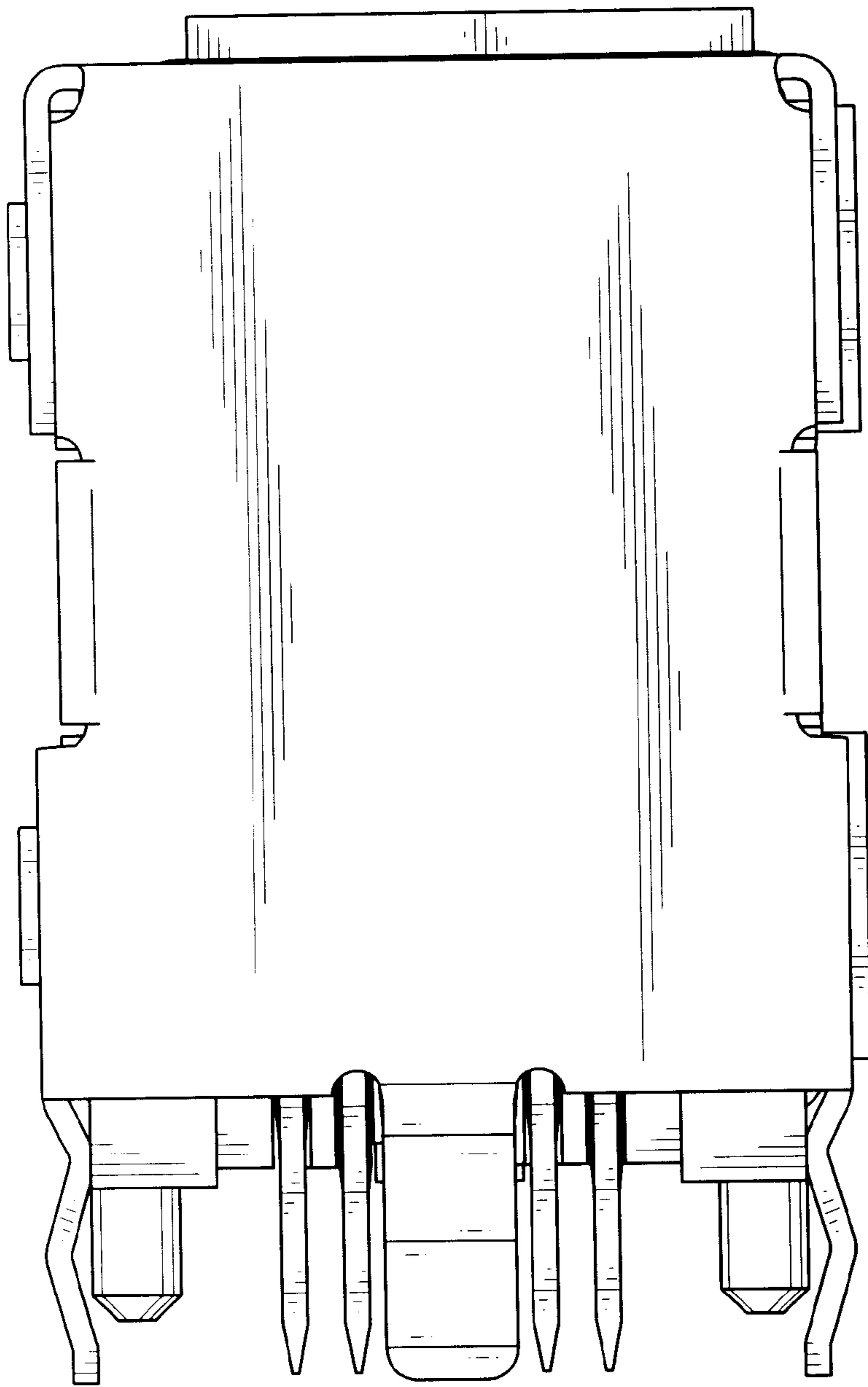

FIG.4

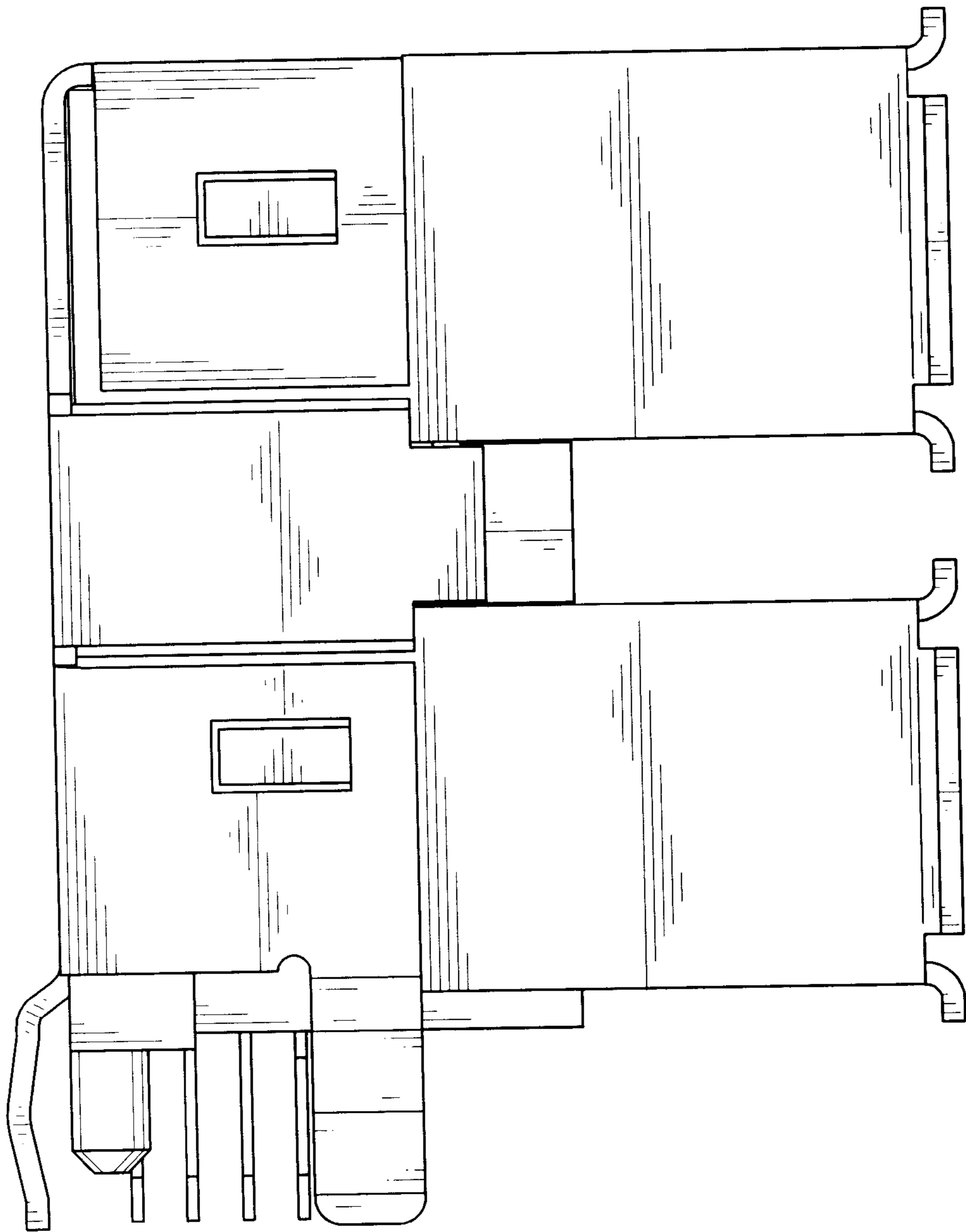

FIG. 5

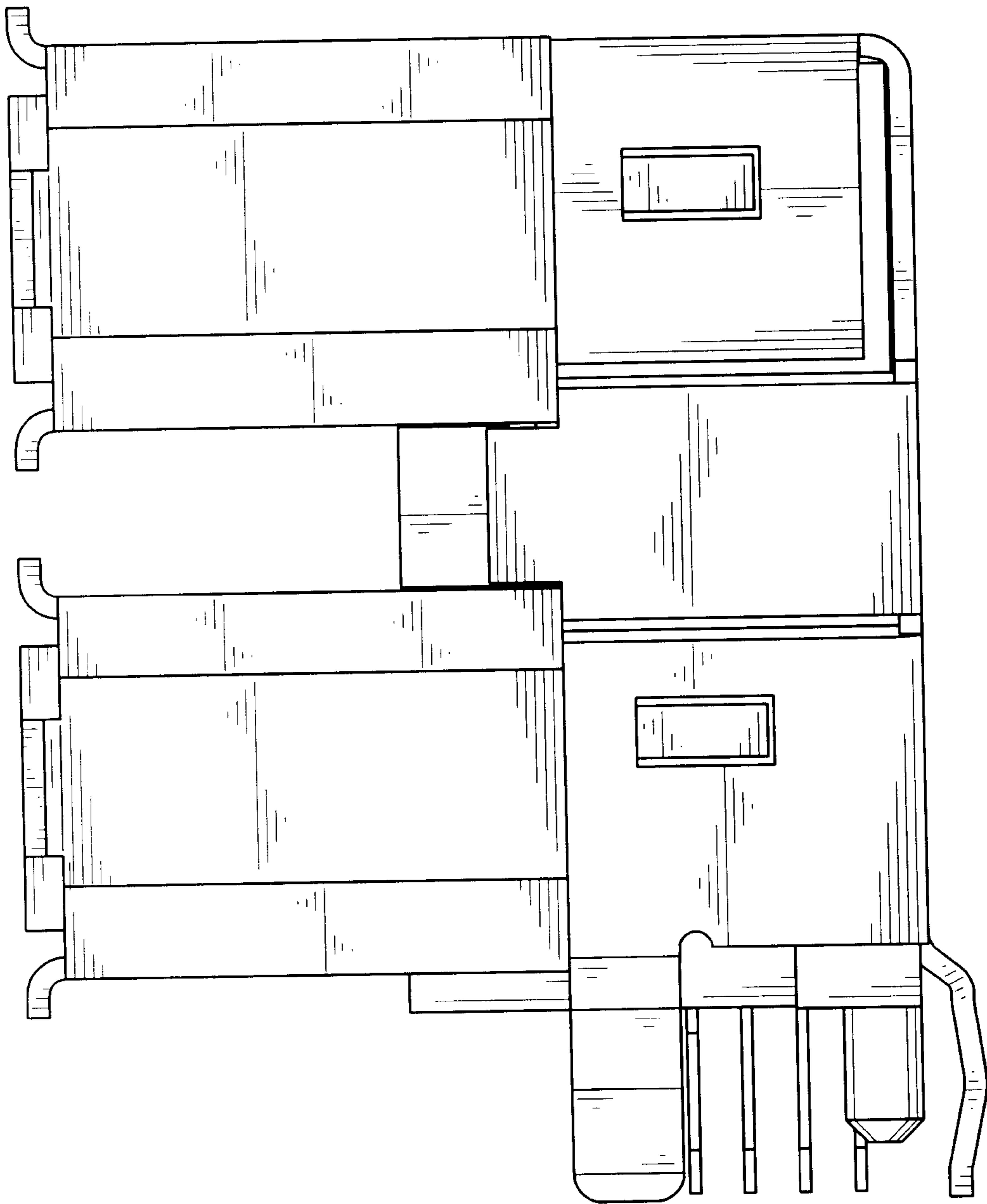

FIG.6

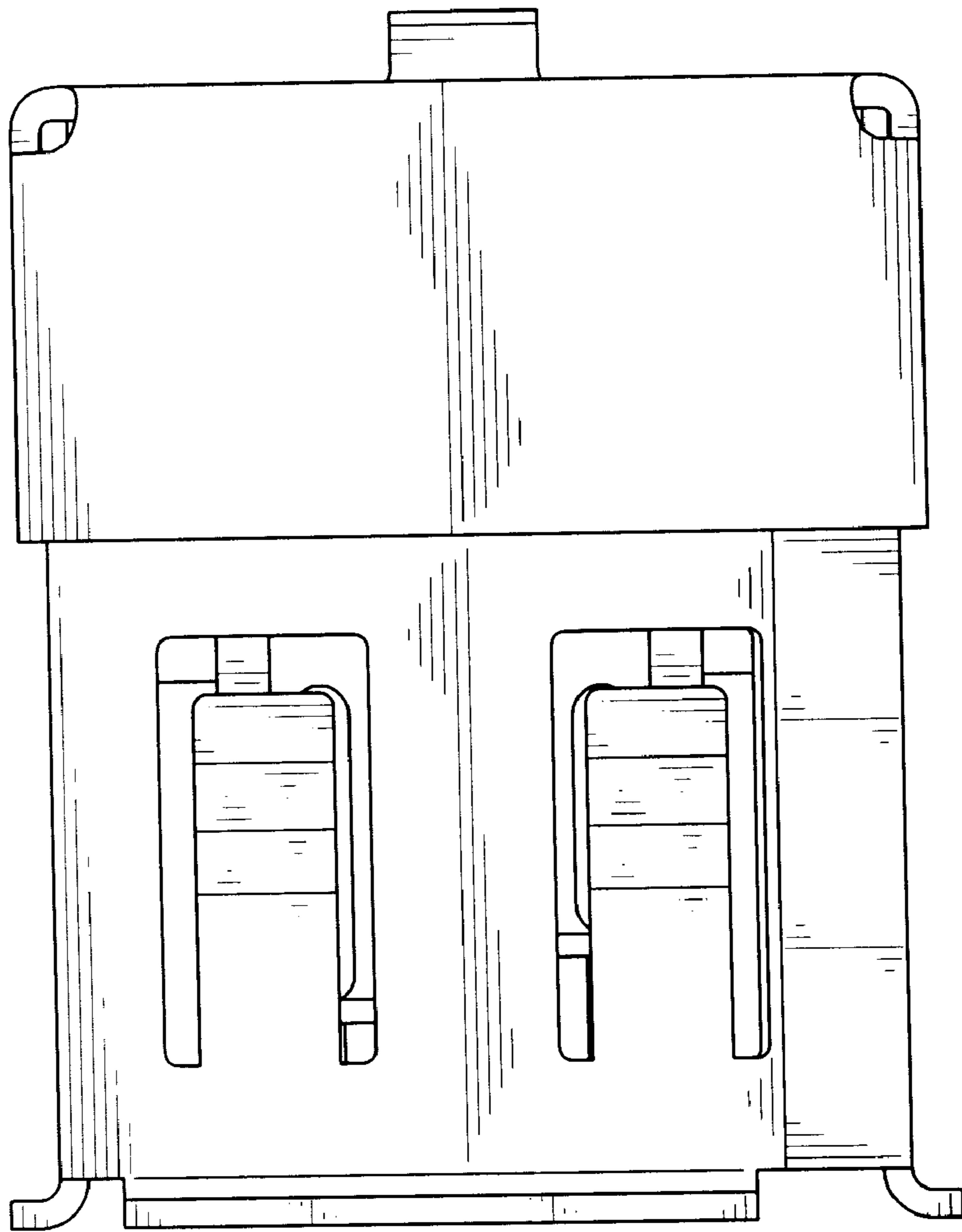

FIG. 7

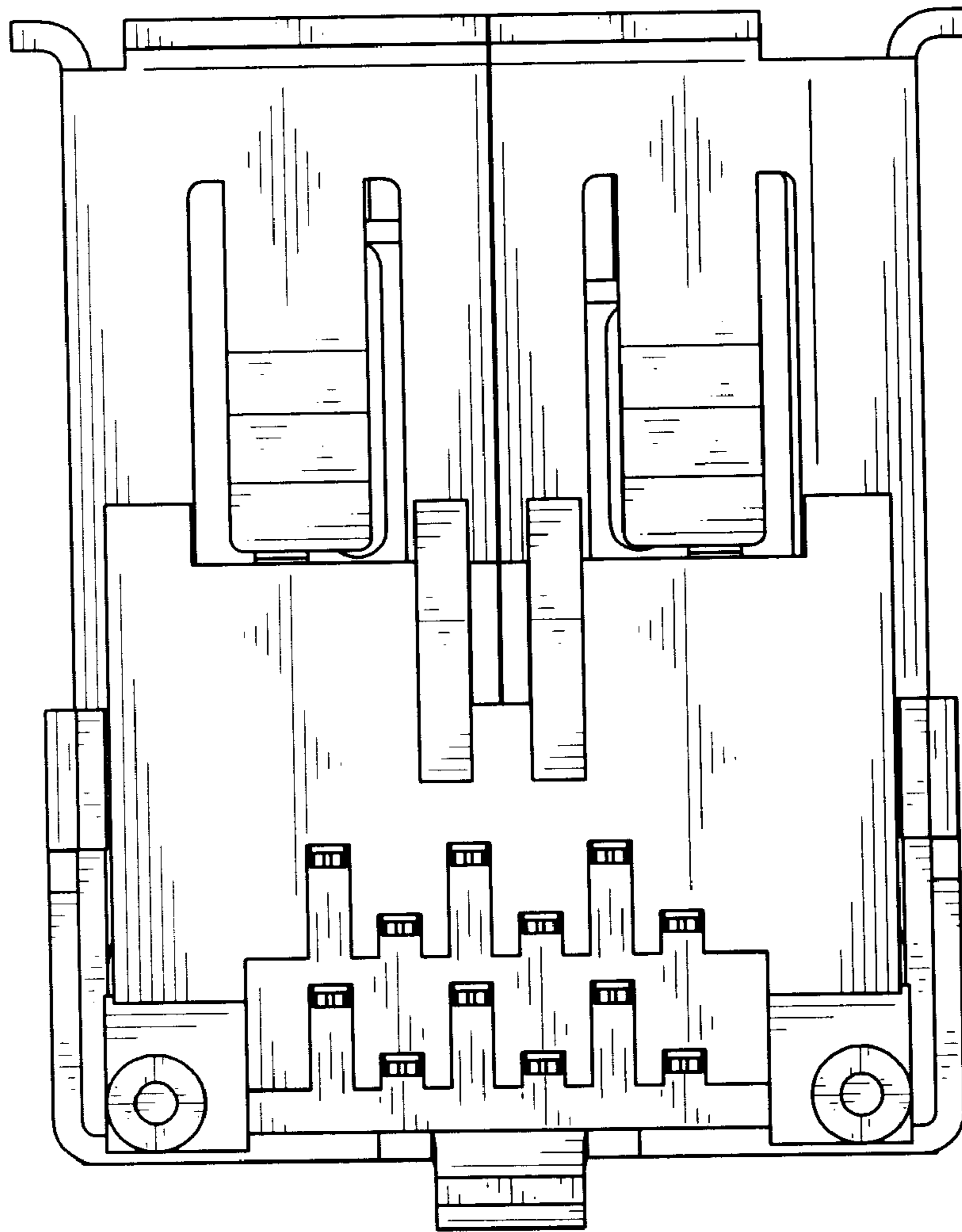

FIG. 8