



US00D425831S

# United States Patent [19] Heinen

[11] Patent Number: **Des. 425,831**

[45] Date of Patent: **\*\* May 30, 2000**

[54] **TIRE TREAD**

[75] Inventor: **Richard Heinen**, Habay-la-Neuve, Belgium

[73] Assignee: **The Goodyear Tire & Rubber Company**, Akron, Ohio

[\*\*] Term: **14 Years**

[21] Appl. No.: **29/110,820**

[22] Filed: **Sep. 14, 1999**

[51] **LOC (7) Cl.** ..... **12-15**

[52] **U.S. Cl.** ..... **D12/147; D12/141**

[58] **Field of Search** ..... **D12/134-152; 152/209.1, 209.8, 209.9, 209.11, 209.13, 209.16, 209.28, 900, 901**

D. 383,714 9/1997 Graas et al. .  
D. 415,983 11/1999 Williams ..... D12/147

### OTHER PUBLICATIONS

Cordovan Grand Spirit HR+4 Tire, 1998 Tread Design Guide, p. 20. 4/3.

Marshal 717 Power Racer II Tire, 1998 Tread Design Guide, p. 45. 4/3.

*Primary Examiner*—Robert M. Spear  
*Attorney, Agent, or Firm*—T P Lewandowski

### [57] CLAIM

The ornamental design for a tire tread, as shown and described.

### DESCRIPTION

FIG. 1 is a perspective view of a tire tread showing our new design, it being understood that the pattern repeats uniformly throughout the circumference of the tread;

FIG. 2 is a front elevational view thereof;

FIG. 3 is a side elevational view thereof, the opposite side elevational view being a mirror image thereof; and,

FIG. 4 is an enlarged fragmentary perspective view.

In the drawings, the broken lines defining the inner bead of the sidewall and the peripheral boundary between the tire tread and the sidewall are for illustrative purposes only and form no part of the claimed design.

### [56] References Cited

#### U.S. PATENT DOCUMENTS

D. 287,956	1/1987	Nishio et al. .	
D. 322,236	12/1991	Maxwell et al. .	
D. 324,843	3/1992	Maxwell .	
D. 329,032	9/1992	Maxwell et al. .	
D. 347,813	6/1994	Maxwell .....	D12/147
D. 365,051	12/1995	Brayer et al. .	
D. 376,999	12/1996	Hashimoto et al. ....	D12/147
D. 380,994	7/1997	Morishita et al. .	
D. 382,839	8/1997	Labbe et al. .	

**1 Claim, 4 Drawing Sheets**

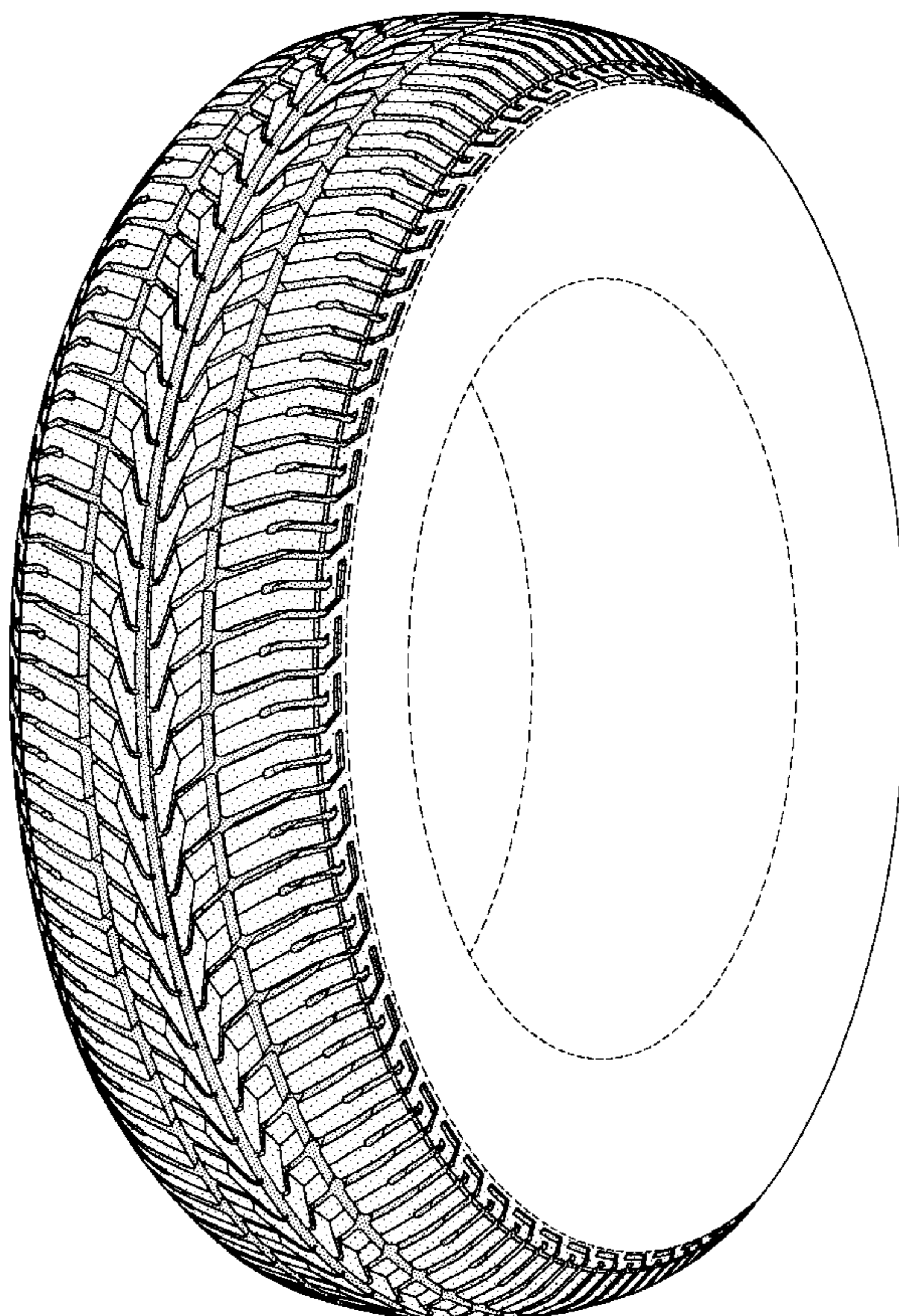

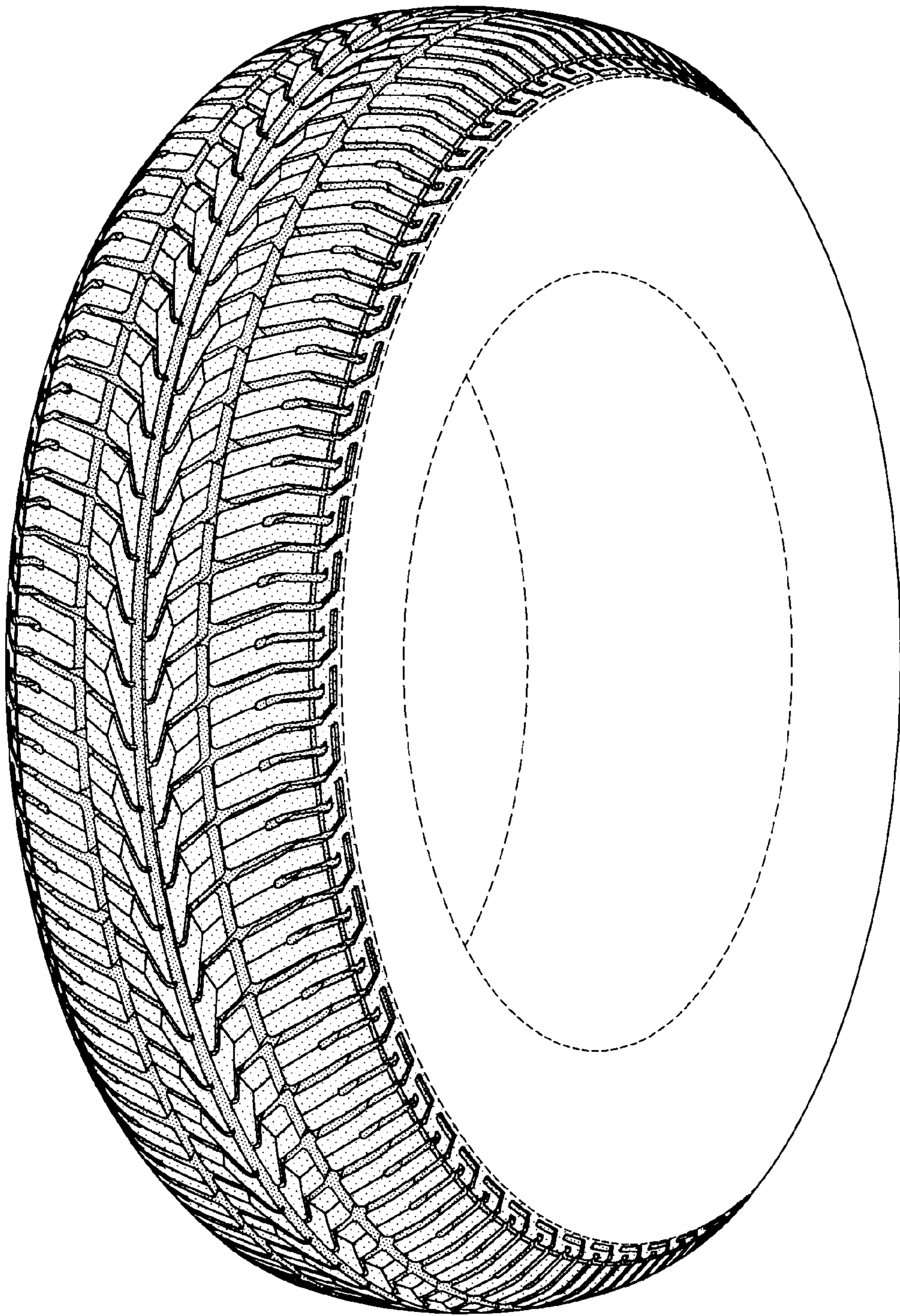

FIG-1

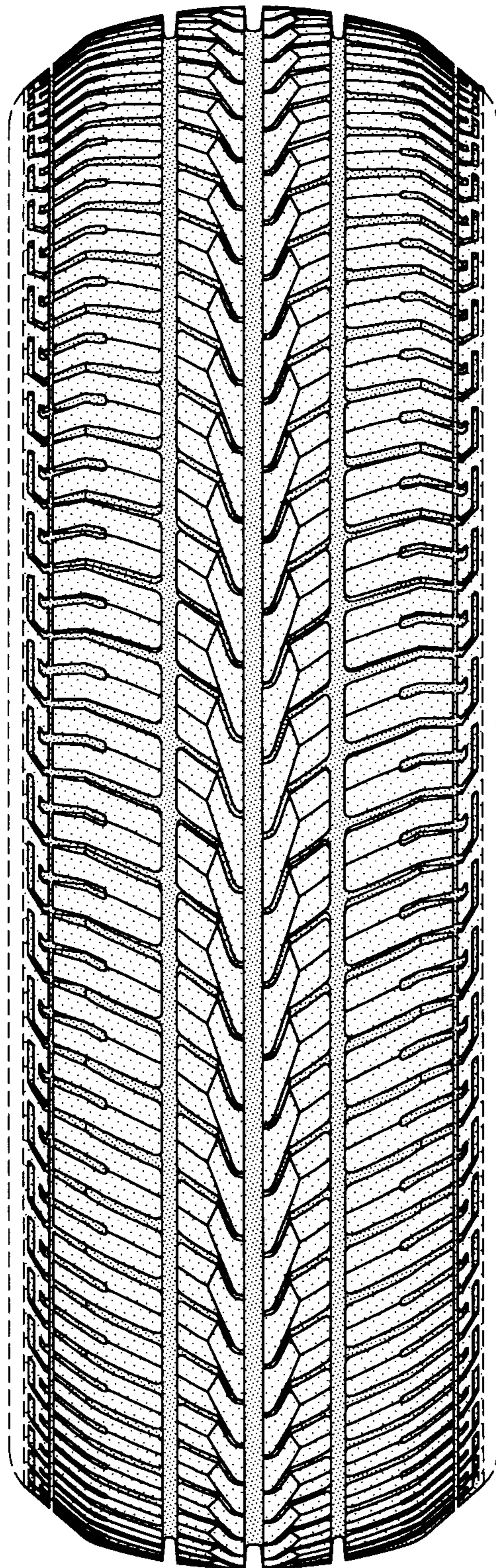

FIG-2

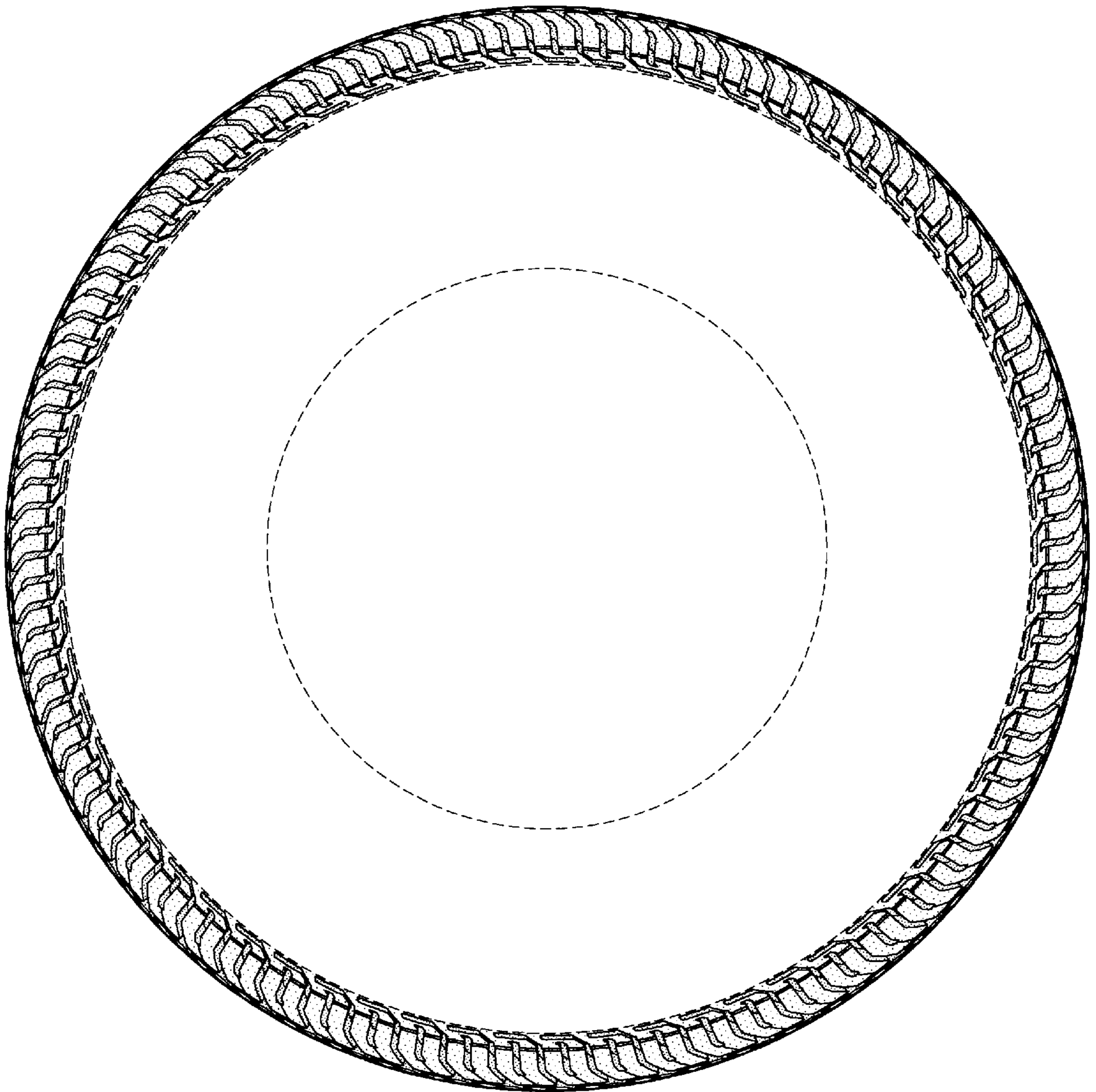

FIG-3

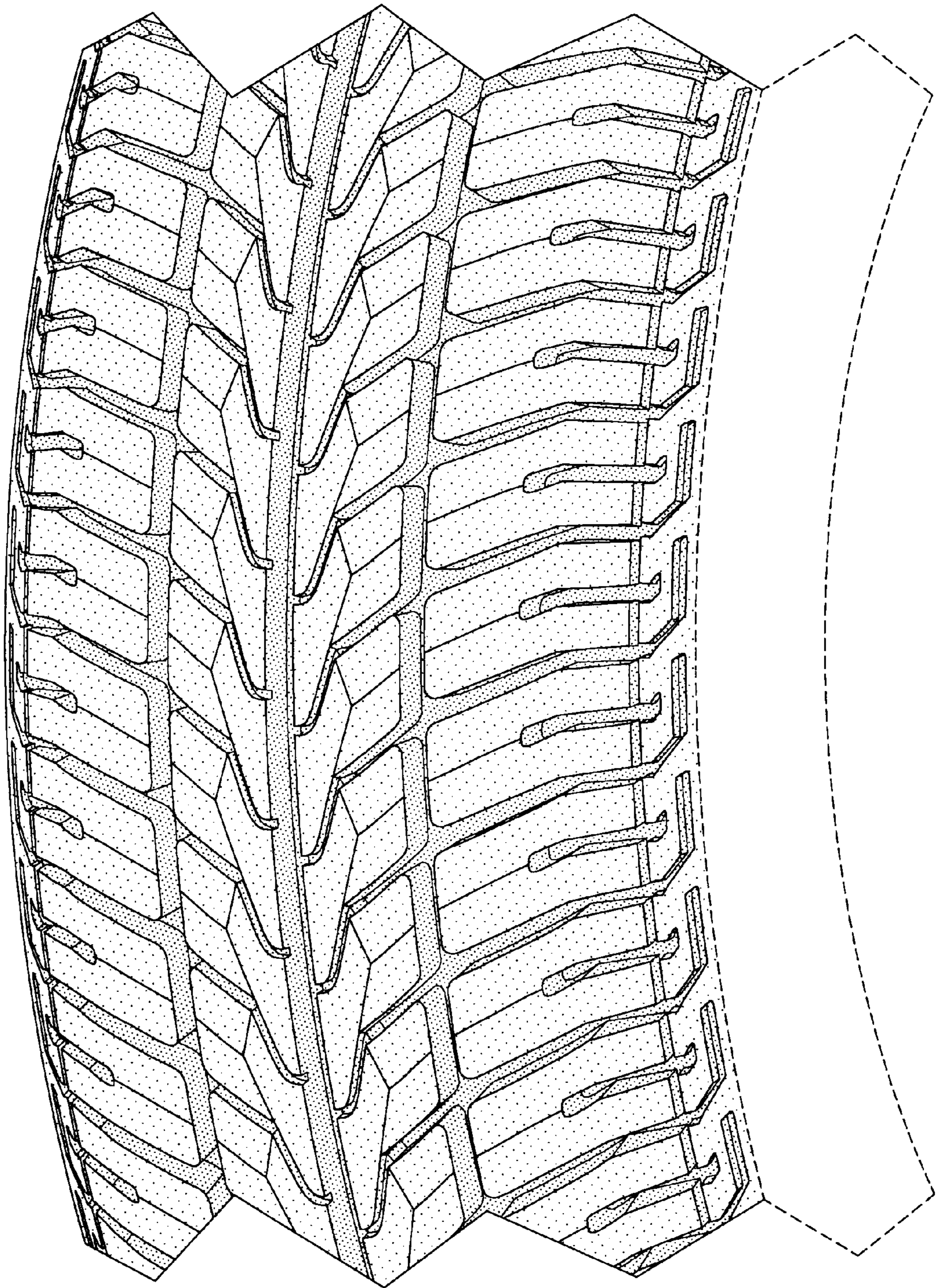

FIG-4