



US00D425771S

# United States Patent [19]

Dearing et al.

[11] **Patent Number: Des. 425,771**

[45] **Date of Patent: \*\* May 30, 2000**

[54] **BOARD CLAMP**

|           |         |          |       |        |
|-----------|---------|----------|-------|--------|
| 4,165,869 | 8/1979  | Williams | ..... | 269/41 |
| 4,264,063 | 4/1981  | Halula   | ..... | 269/41 |
| 5,673,903 | 10/1997 | Lewis    | ..... | 269/41 |

[76] Inventors: **James C. Dearing**, 325 Willie D. Dr., Jefferson City, Tenn. 37760; **James L. Dearing**, 5640 Dearing Rd., Talbott, Tenn. 37877; **Kenny Dwaine Brooks**, 1850 Seven Oaks Dr., Morristown, Tenn. 37814; **Darrel D. Jenkins**, 5160 Rives Rd., Elmore, Ala. 36025

*Primary Examiner*—Philip S. Hyder  
*Attorney, Agent, or Firm*—Robert J. Veal; Veal & Associates

[\*\*] Term: **14 Years**

[57] **CLAIM**

The ornamental design for a board clamp, as shown and described.

[21] Appl. No.: **29/100,299**

**DESCRIPTION**

[22] Filed: **Feb. 8, 1999**

FIG. 1 is a perspective view of a board clamp showing my new design;  
FIG. 2 is a front elevational view thereof;  
FIG. 3 is a rear elevational view thereof;  
FIG. 4 is a top plan view thereof;  
FIG. 5 is a bottom view thereof;  
FIG. 6 is a left side elevational view thereof;  
FIG. 7 is a right side elevational view thereof; and,  
FIG. 8 is a perspective view thereof.  
The boards and clamping means shown in broken lines are illustrative of environmental structure and are not part of the claimed design.

[51] **LOC (7) Cl.** ..... **08-05**  
 [52] **U.S. Cl.** ..... **D8/72; D8/71**  
 [58] **Field of Search** ..... D8/71, 72, 14, D8/382; 269/40, 41, 904, 905, 97, 98

[56] **References Cited**

**U.S. PATENT DOCUMENTS**

|            |         |           |       |        |
|------------|---------|-----------|-------|--------|
| D. 226,060 | 1/1973  | Wildman   | ..... | D8/72  |
| D. 350,682 | 9/1994  | Carey     | ..... | D8/71  |
| D. 375,040 | 10/1996 | Miyashita | ..... | D8/382 |

**1 Claim, 5 Drawing Sheets**

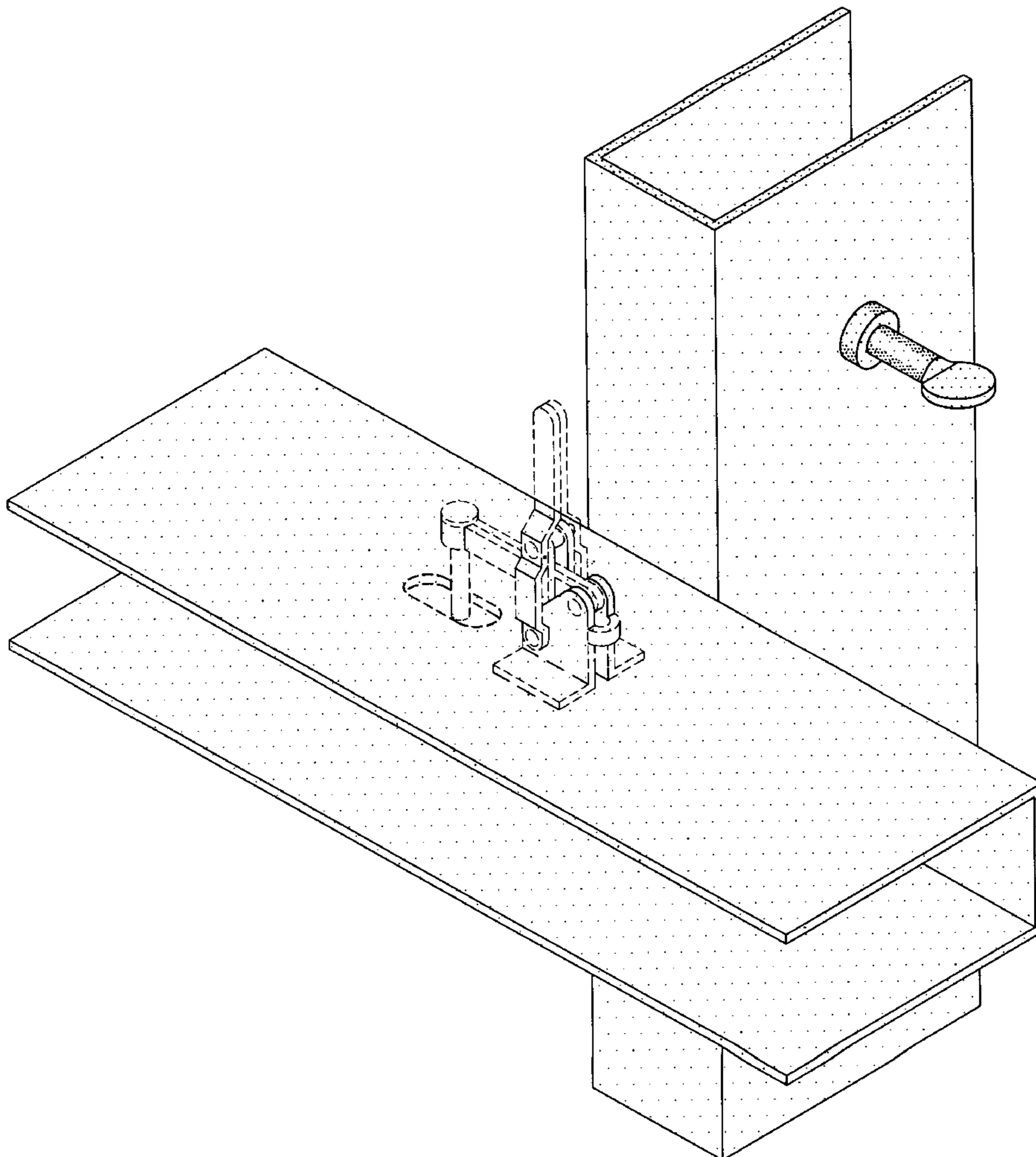

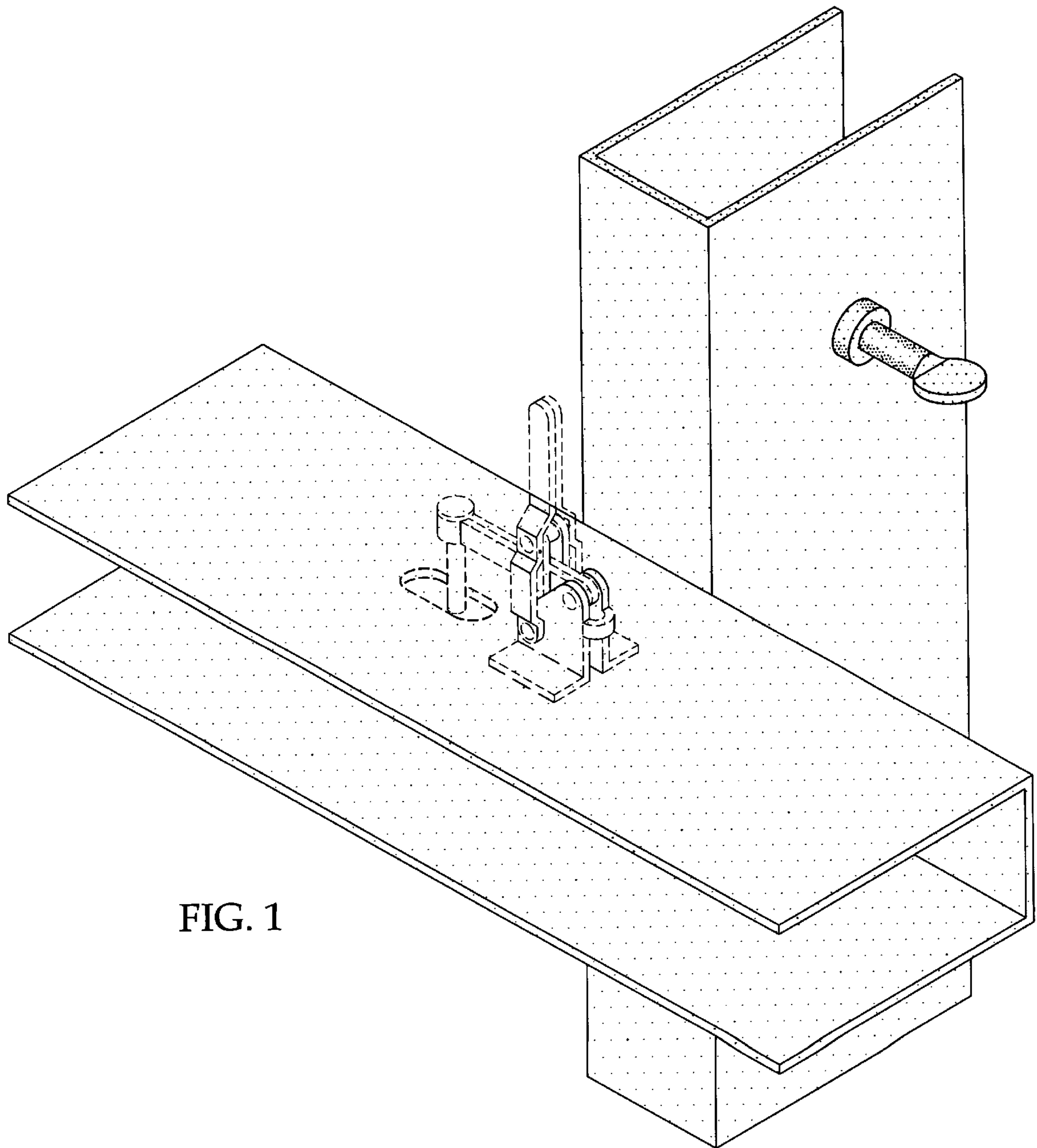
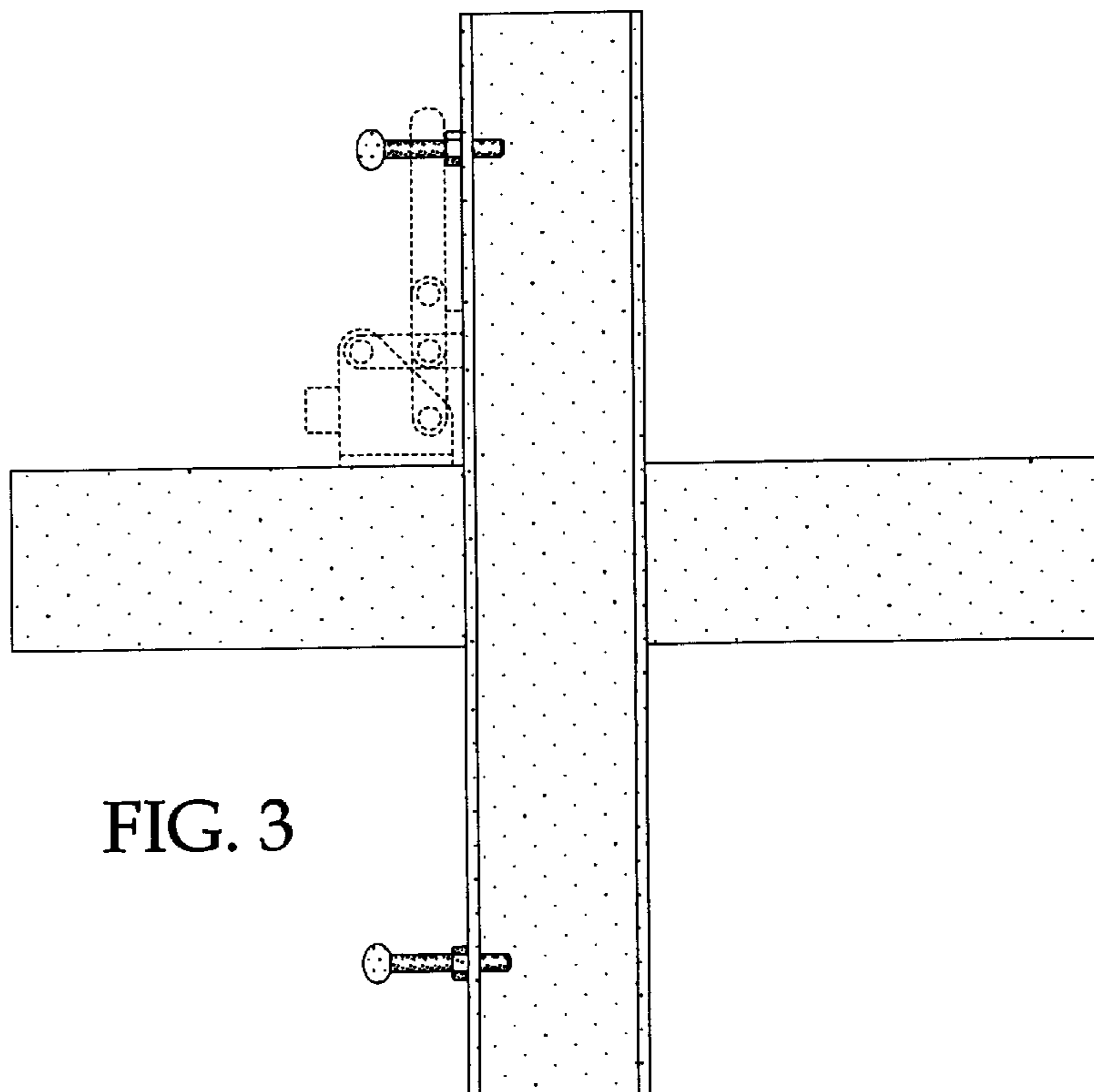
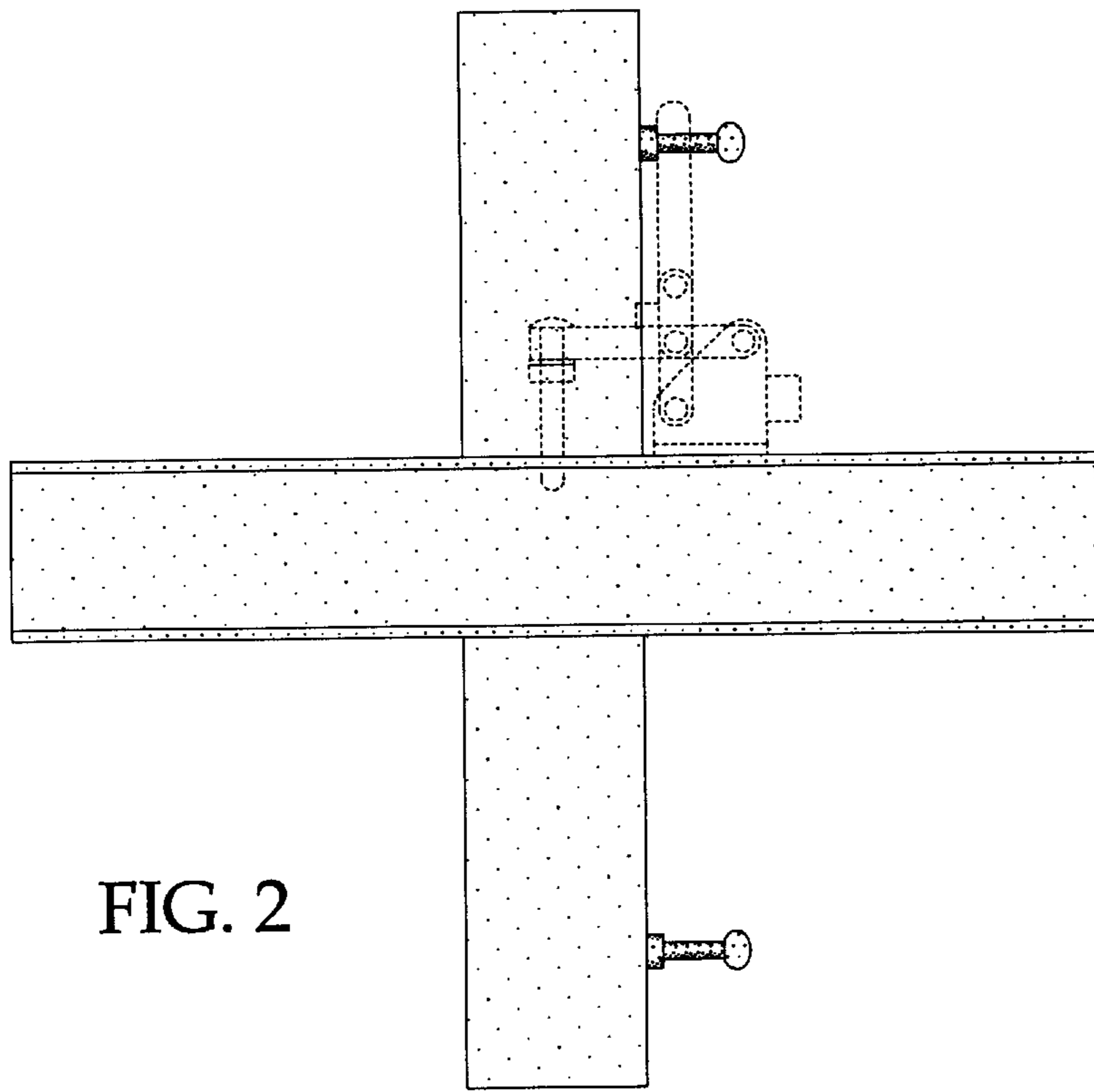

FIG. 1



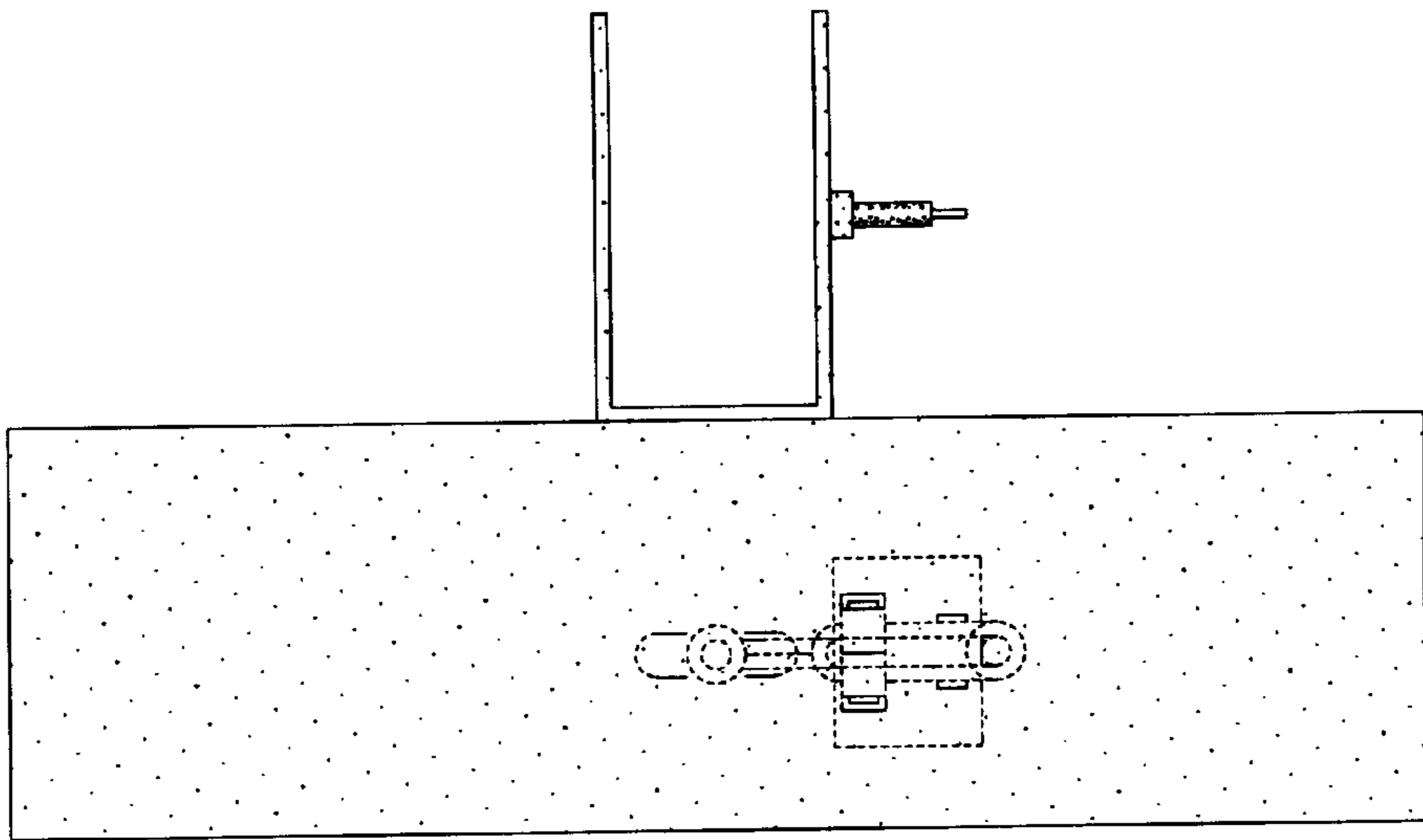

FIG. 4

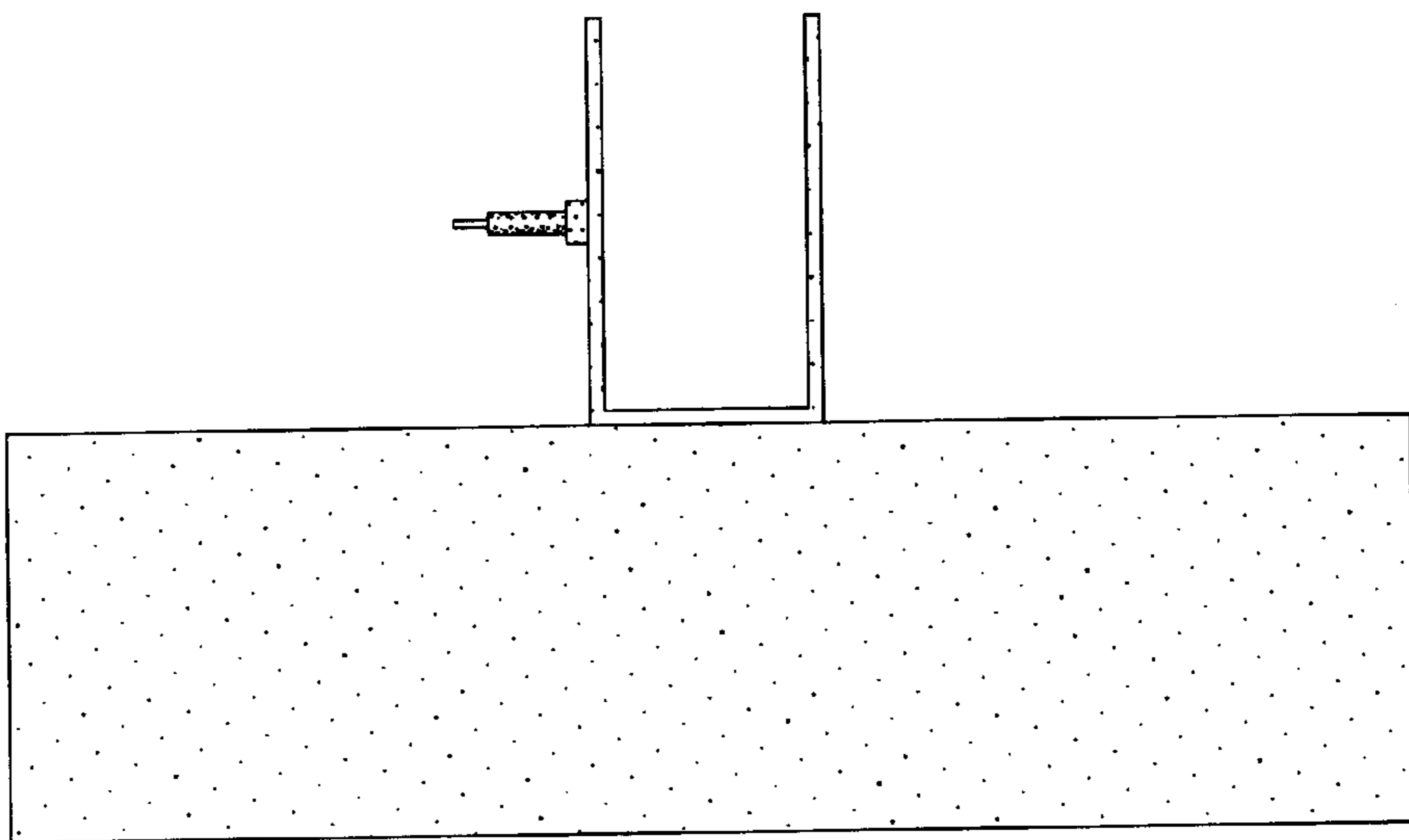

FIG. 5

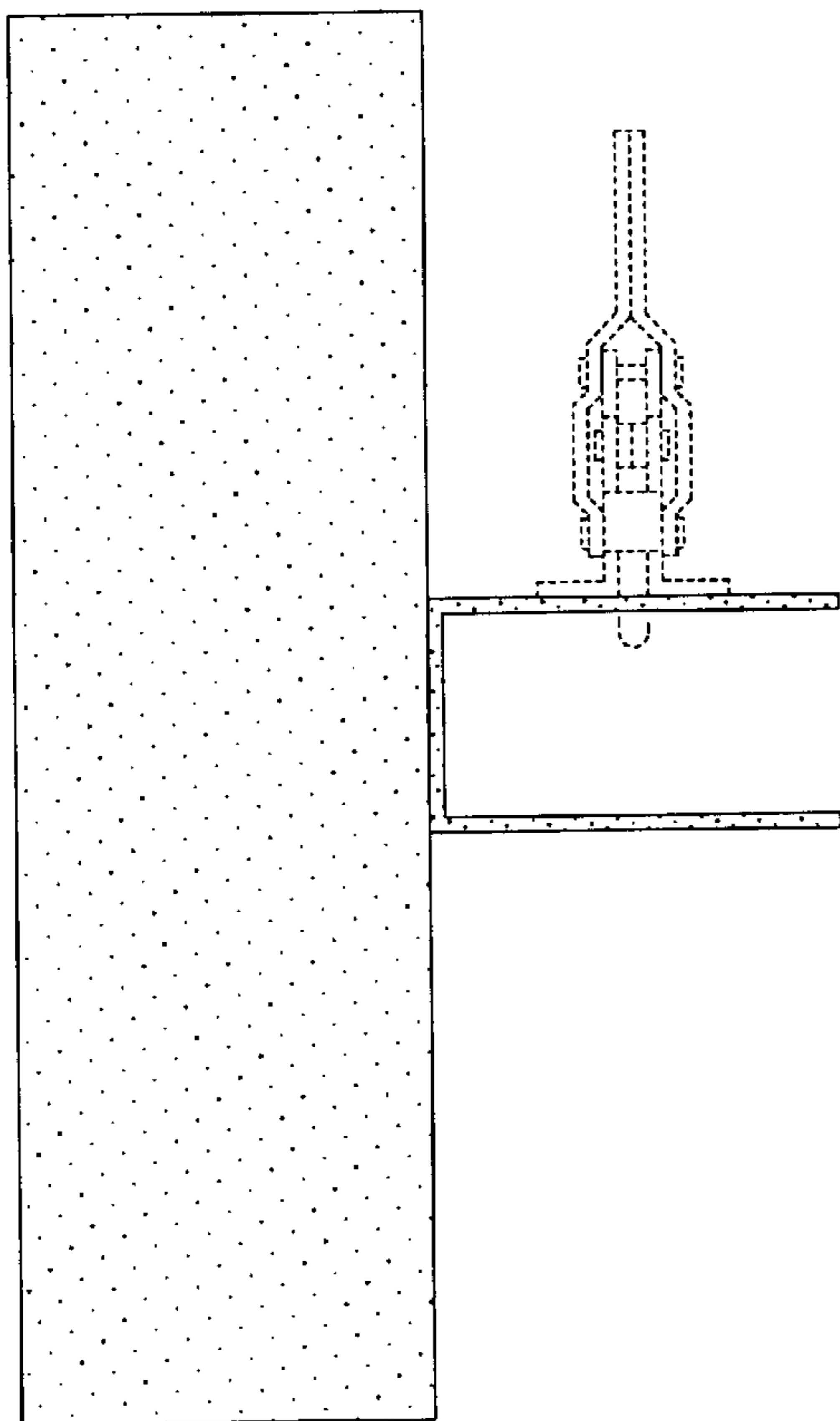

FIG. 6

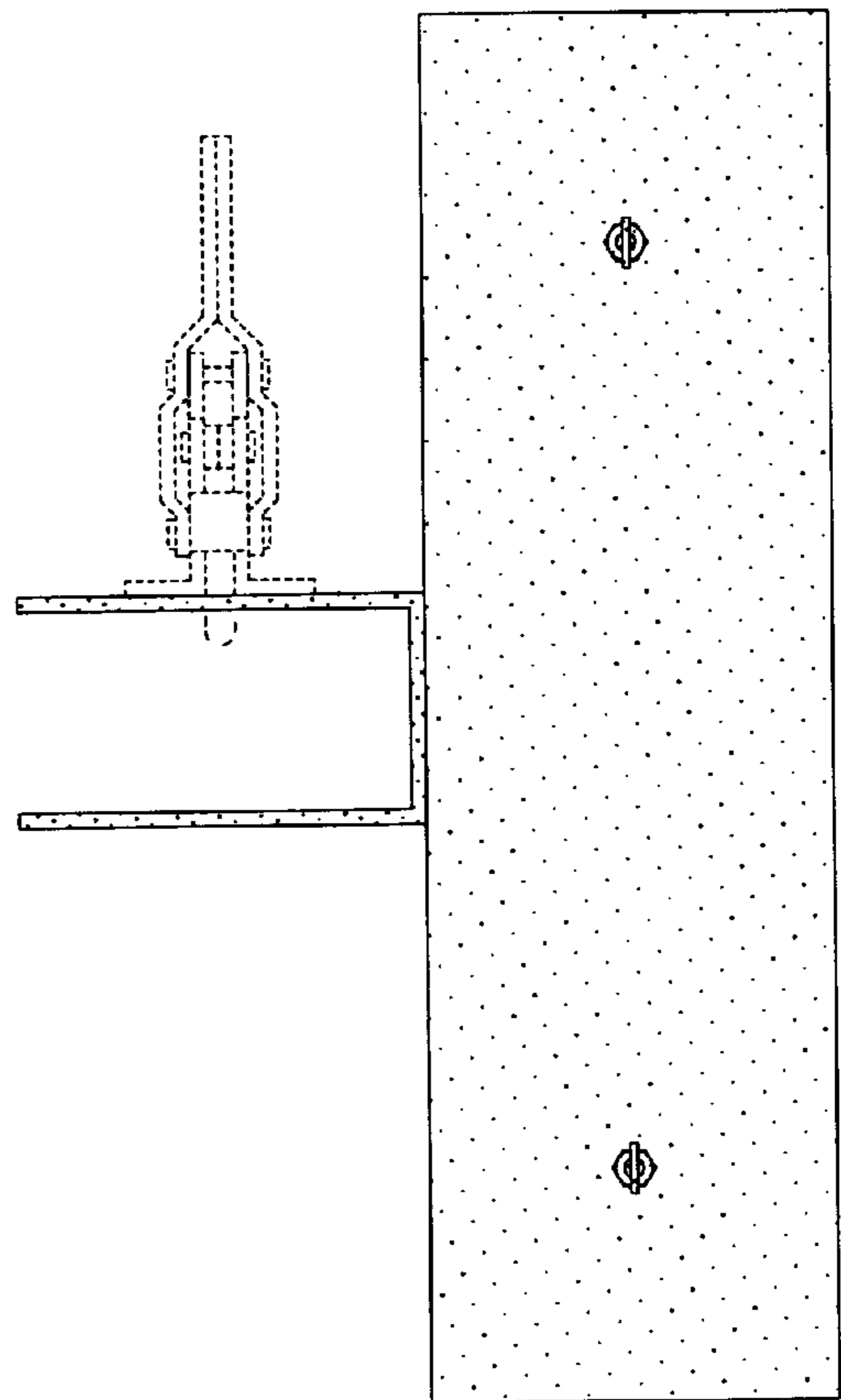

FIG. 7

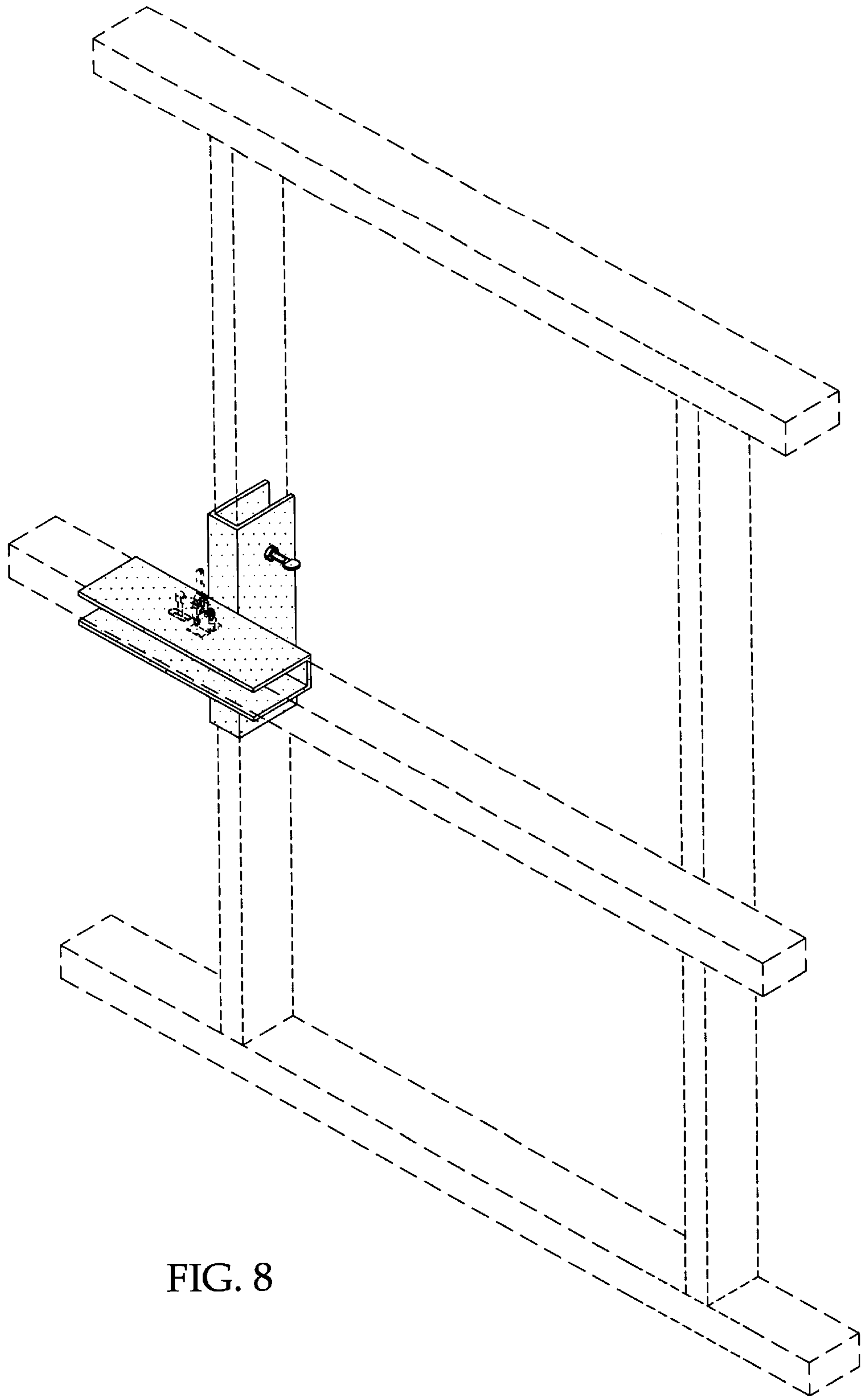

FIG. 8