



US00D425690S

United States Patent [19]

[11] Patent Number: **Des. 425,690**

Bray et al.

[45] Date of Patent: **** May 30, 2000**

[54] **SLIPPER SOLE**

[75] Inventors: **Tommy Bray**, Reynoldsburg; **Theresa Stewart**, Columbus, both of Ohio

[73] Assignee: **R.G. Barry Corporation**, Pickerington, Ohio

[**] Term: **14 Years**

[21] Appl. No.: **29/081,923**

[22] Filed: **Nov. 7, 1997**

[51] **LOC (7) Cl.** **02-04**

[52] **U.S. Cl.** **D2/960; D2/947; D2/951**

[58] **Field of Search** D2/896, 897, 902, D2/906, 908, 909, 914, 916, 919, 946-962, 964, 977; 36/3 B, 11.5, 12-15, 25 R, 28, 32 R, 44, 59 C, 66, 75 R, 76 R, 85, 101, 103, 104, 106, 113-115, 124, 126, 127-130

[56] **References Cited**

U.S. PATENT DOCUMENTS

D. 126,598	4/1941	Cox et al.	D2/960
D. 126,599	4/1941	Cox et al.	D2/960
D. 129,700	9/1941	Crossman	D2/960
D. 133,176	7/1942	Gregg	D2/960
D. 294,537	3/1988	Le	D2/960
D. 295,459	5/1988	Zuidema et al.	D2/960
D. 296,724	7/1988	Peterson	D2/960
D. 297,185	8/1988	Benzak	D2/960
299,840	6/1884	Norman	36/14
D. 301,283	5/1989	Austin	D2/960
306,561	10/1884	Vaughan	36/32 R
D. 395,541	6/1998	Bray, Jr. et al.	D2/960
485,459	11/1892	Crocker	36/59 R

1,853,990	4/1932	Oakley	.
2,162,912	6/1939	Craven 36/59 R
2,236,278	3/1941	Tousley 36/59 R
2,315,759	4/1943	Wilpan 36/25 R
2,557,946	6/1951	Crooker	.
2,710,461	6/1955	Hack	.
2,930,149	3/1960	Hack et al.	.
3,444,632	5/1969	Hack et al.	.
4,364,190	12/1982	Yonkers	.
4,571,852	2/1986	Lamarche et al.	.
4,777,738	10/1988	Giese et al.	.
5,203,097	4/1993	Blair	.
5,313,718	5/1994	McMahon et al.	.

FOREIGN PATENT DOCUMENTS

2228178 8/1990 United Kingdom .

Primary Examiner—Celia Murphy
Attorney, Agent, or Firm—Merchant & Gould P.C.

[57] **CLAIM**

The ornamental design for slipper sole, as shown and described.

DESCRIPTION

FIG. 1 is a perspective view of the bottom and side of my new design;
FIG. 2 is a top plan view of my new design;
FIG. 3 is a bottom plan view of my new design;
FIG. 4 is an elevation view of the side of my new design;
FIG. 5 is an elevation view of the side of my new design;
FIG. 6 is an elevation view of the front of my new design;
and,
FIG. 7 is an elevation view of the rear of my new design.

1 Claim, 3 Drawing Sheets

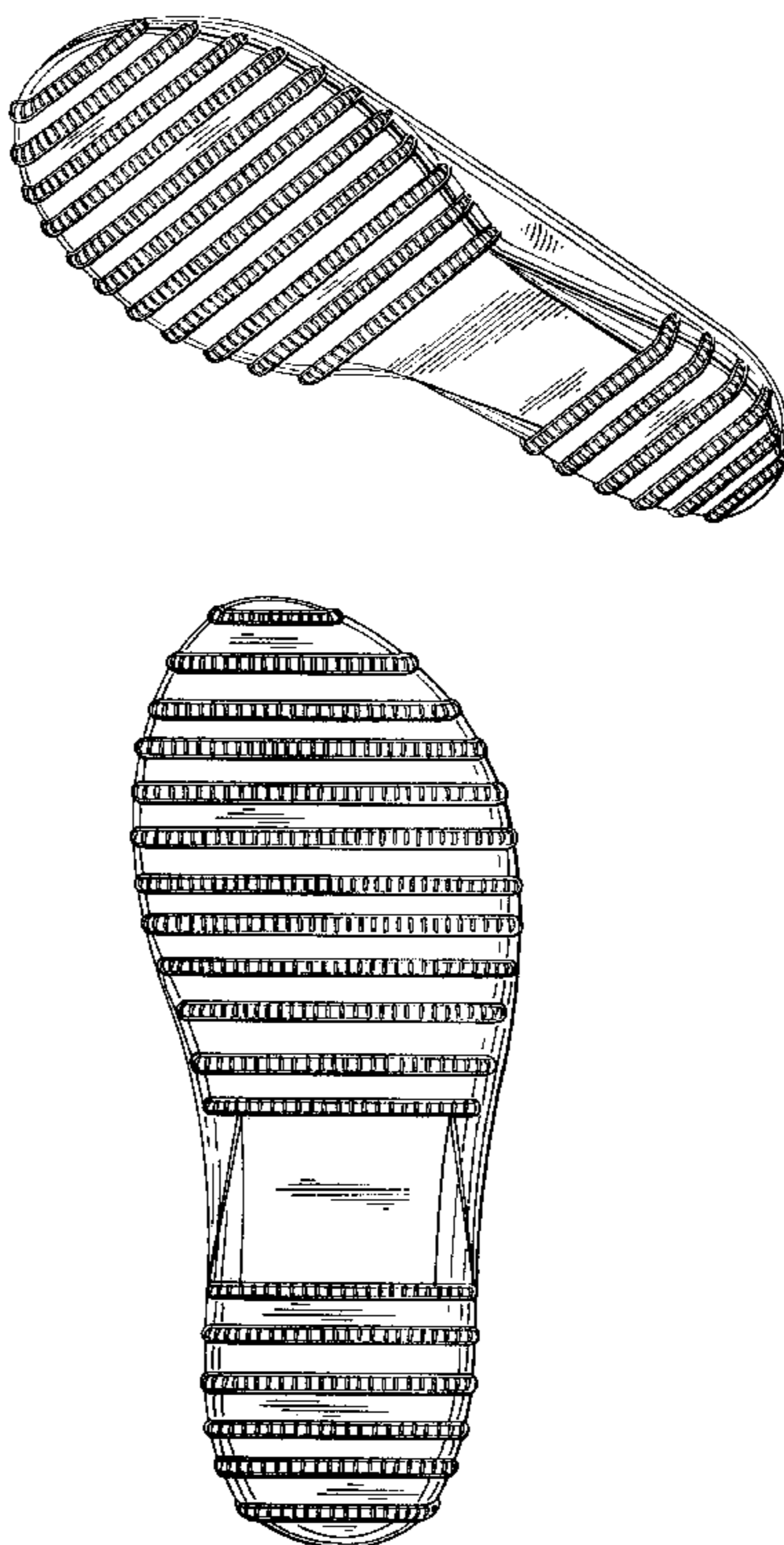

Fig. 1

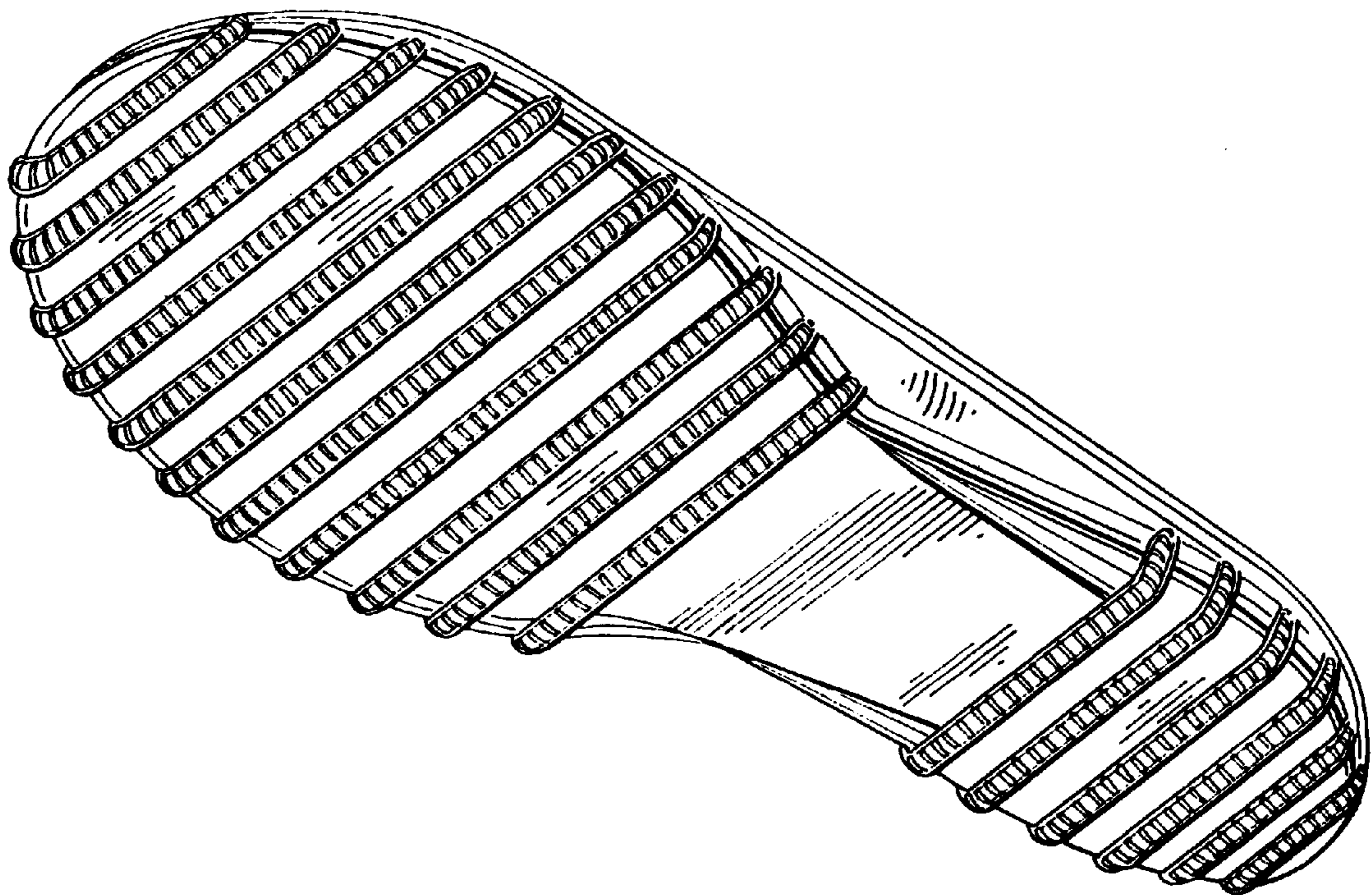

Fig. 2

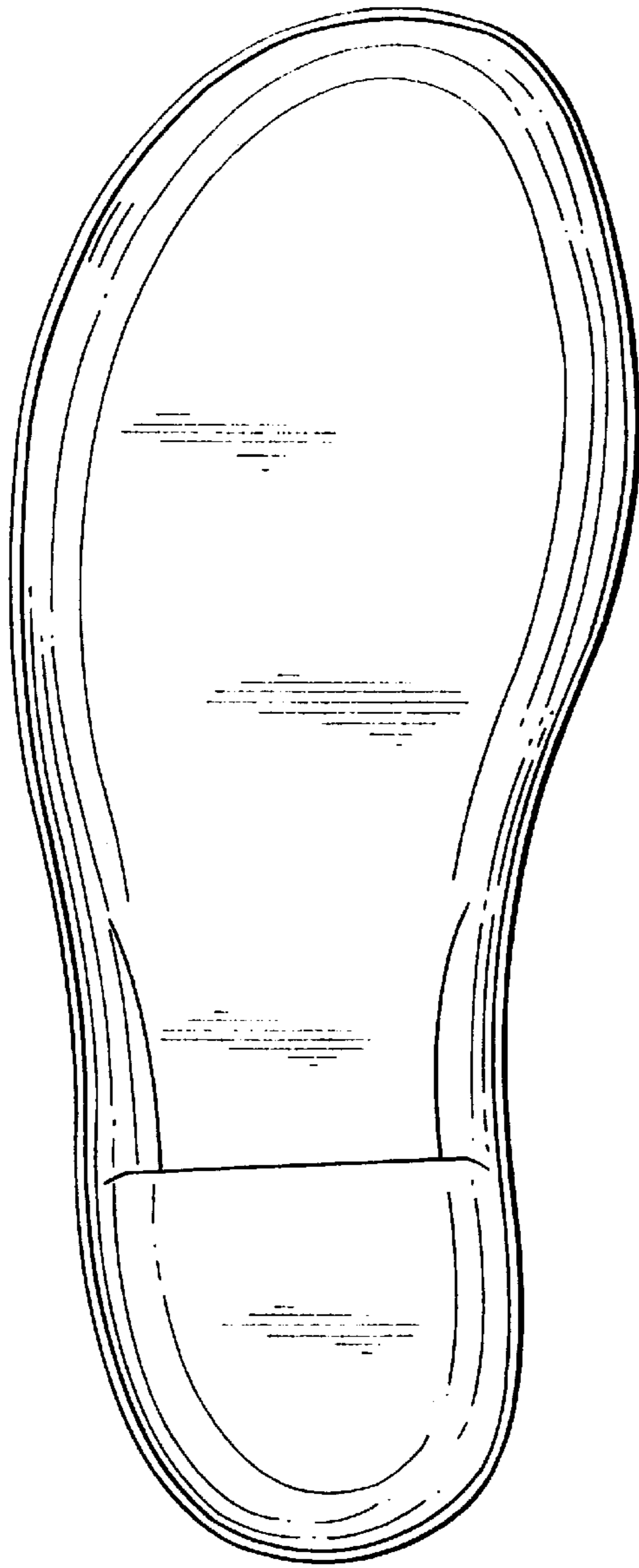

Fig. 3

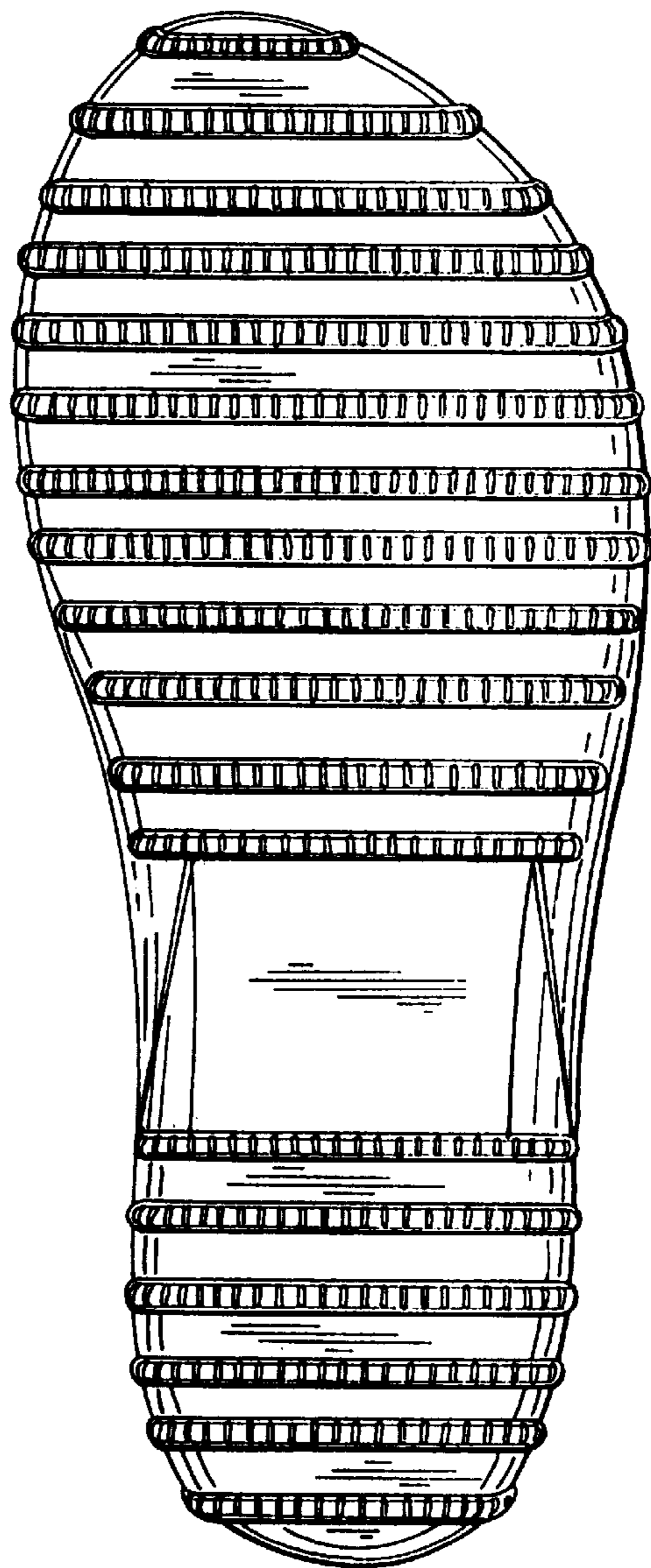

Fig. 4

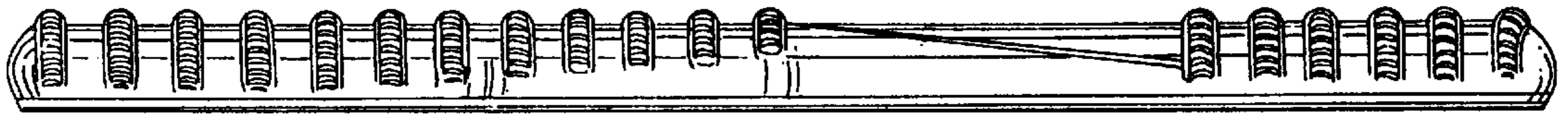

Fig. 5

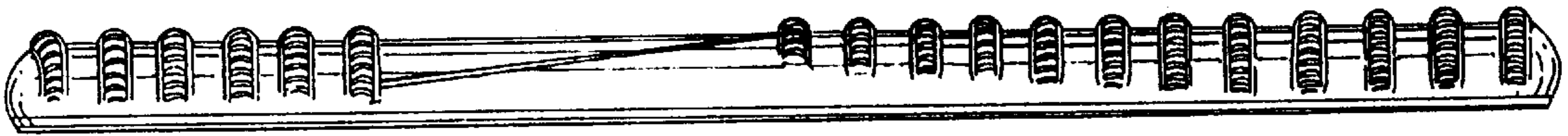

Fig. 6



Fig. 7

