



US00D425689S

United States Patent [19]

Jannard et al.

[11] Patent Number: **Des. 425,689**

[45] Date of Patent: **** May 30, 2000**

[54] FOOTWEAR

[75] Inventors: **James H. Jannard**, Eastsound, Wash.;
Toby Rohrbach, Aliso Viejo, Calif.

[73] Assignee: **Oakley, Inc.**, Foothill Ranch, Calif.

[**] Term: **14 Years**

[21] Appl. No.: **29/101,592**

[22] Filed: **Mar. 8, 1999**

[51] LOC (7) Cl. **02-04**

[52] U.S. Cl. **D2/956; D2/954; D2/953**

[58] Field of Search D2/897, 902, 906,
D2/908, 914, 916, 919, 946-960, 961, 962,
964; D12/147; 36/85, 101, 103, 104, 106,
32 R, 113-115, 124-126, 127-130, 3 B,
11.5, 28, 12-15, 22 R, 25 R, 30 R, 33,
172, 32 A

D. 294,537	3/1988	Le	D2/960
D. 296,033	6/1988	Brown et al. .	
D. 300,982	5/1989	Swett .	
D. 305,889	2/1990	Plunkett et al. .	
D. 308,286	6/1990	Austin .	
D. 311,269	10/1990	Graham et al.	D2/961
D. 332,688	1/1993	Autry .	
D. 347,516	6/1994	Foster .	
D. 358,929	6/1995	Peterson .	
D. 370,113	5/1996	Pyle .	
D. 375,616	11/1996	Baker et al.	D2/960
D. 378,318	3/1997	James	D2/953
D. 387,550	12/1997	Ng et al. .	
D. 388,597	1/1998	Gavigan	D2/960

Primary Examiner—Louis S. Zarfaz
Assistant Examiner—Greg Andoll
Attorney, Agent, or Firm—Knobbe, Martens, Olson & Bear,
LLP

[57] CLAIM

The ornamental design for footwear, as shown and described.

DESCRIPTION

FIG. 1 is a left-side perspective view of the footwear of the present invention;
FIG. 2 is a left-side elevational view thereof;
FIG. 3 is a right-side elevational view thereof;
FIG. 4 is a bottom plan view thereof;
FIG. 5 is a rear elevational view thereof; and,
FIG. 6 is a front elevational view thereof.

1 Claim, 6 Drawing Sheets

[56] References Cited

U.S. PATENT DOCUMENTS

D. 76,541	10/1928	Hopwood	D2/953
D. 120,317	4/1940	Reeves	D2/960
D. 226,883	5/1973	Bablcka et al. .	
D. 247,007	1/1978	Krome .	
D. 255,617	7/1980	Dassler .	
D. 262,581	1/1982	Chevallereau .	
D. 266,287	9/1982	Blissett et al. .	
D. 273,439	4/1984	Gamm .	
D. 276,190	11/1984	Hess .	

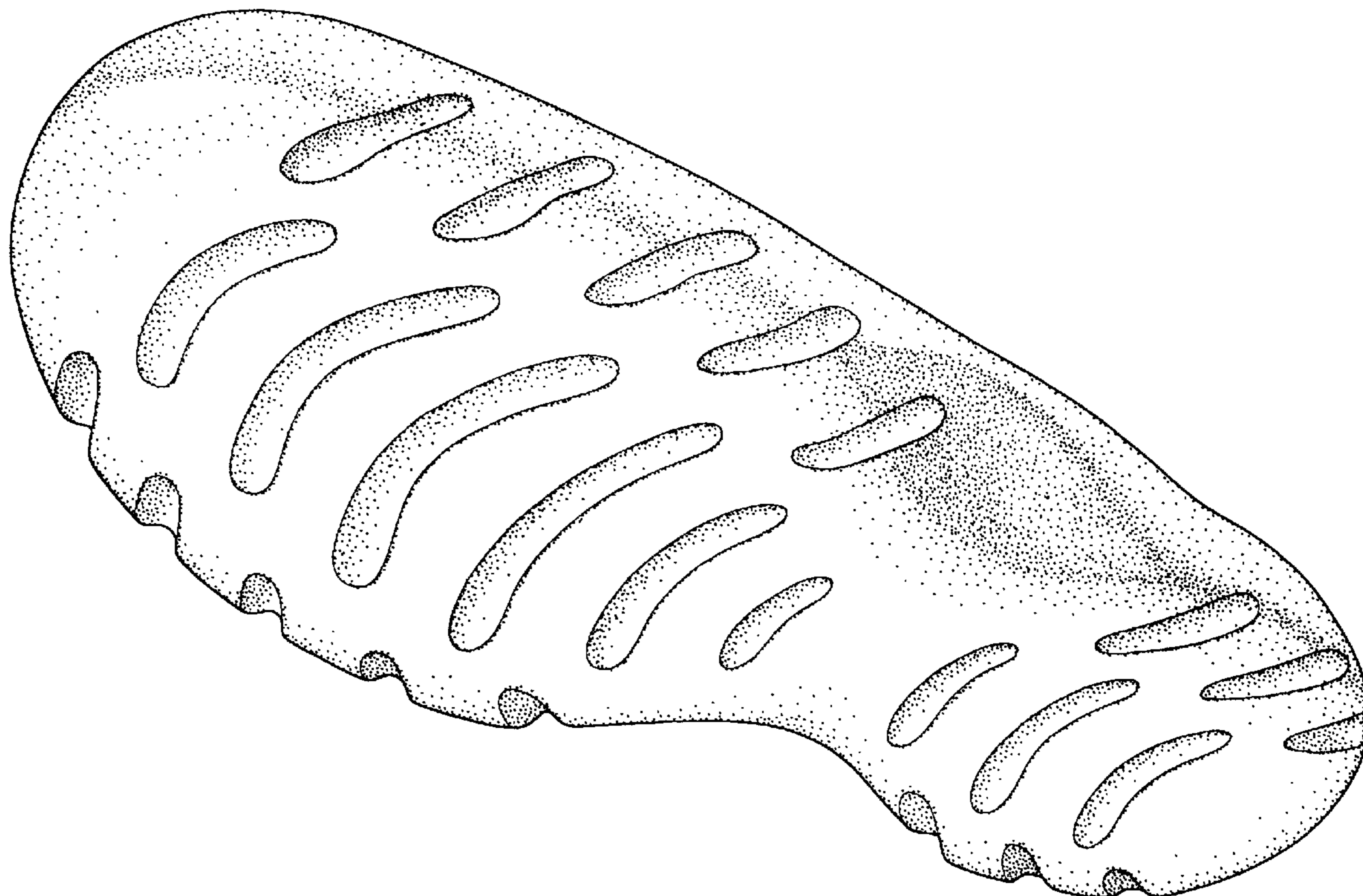

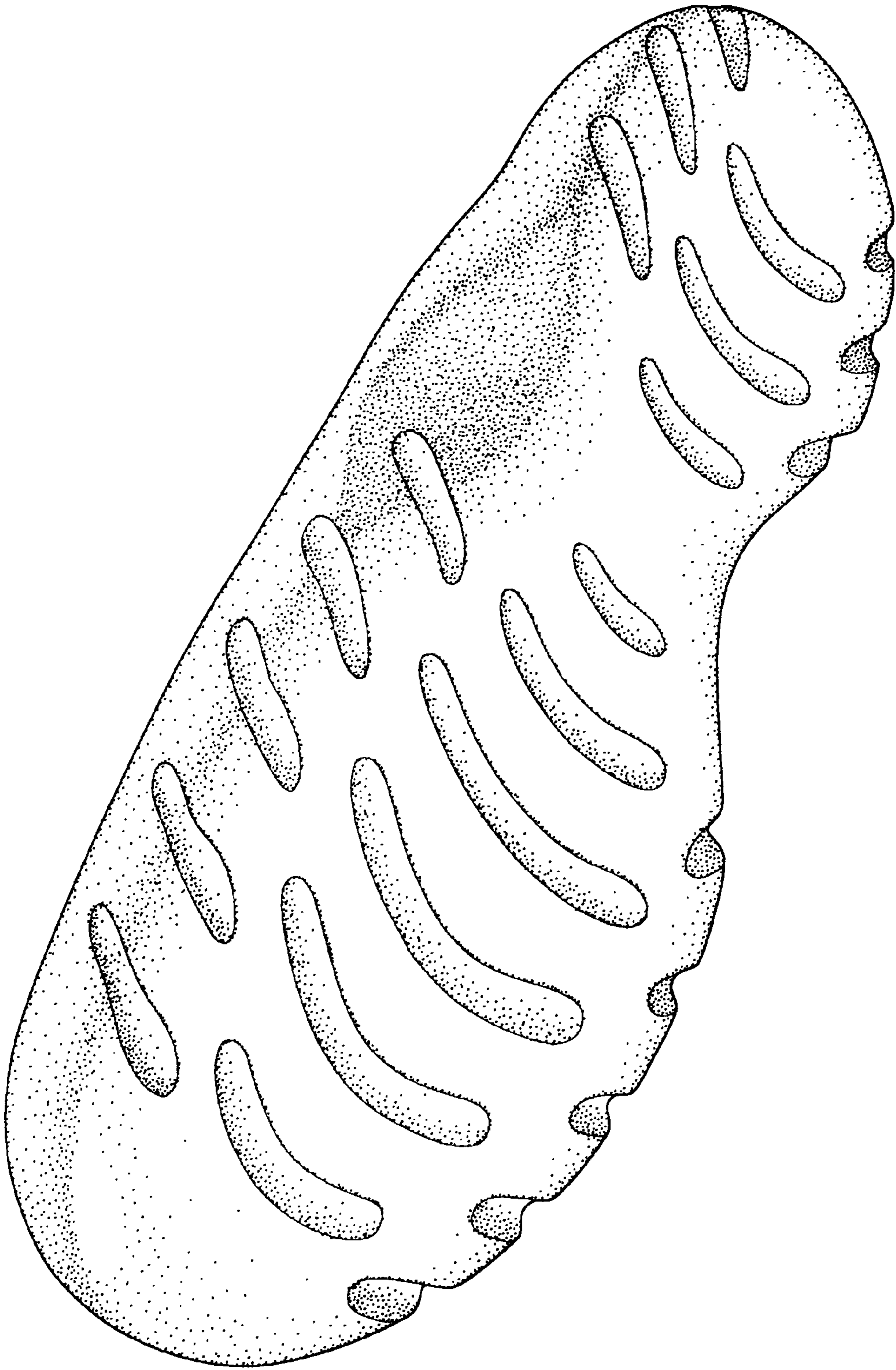

FIG. 1

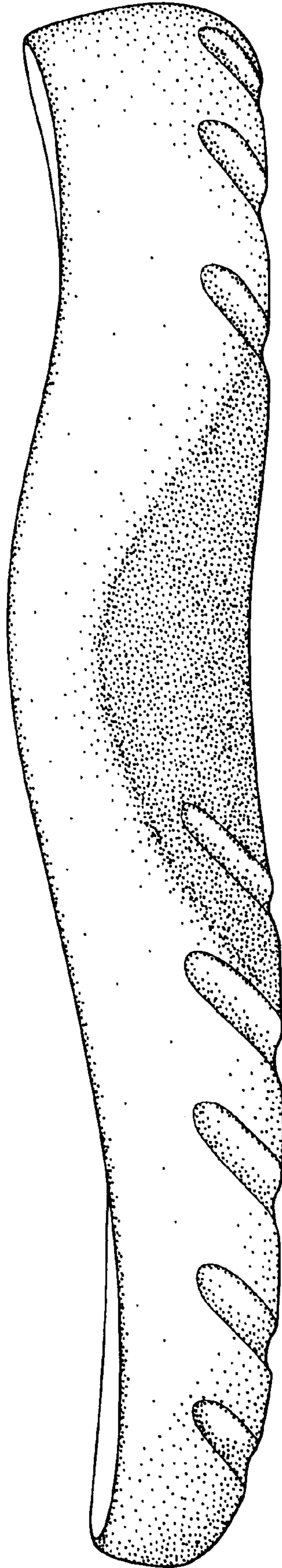

FIG. 2

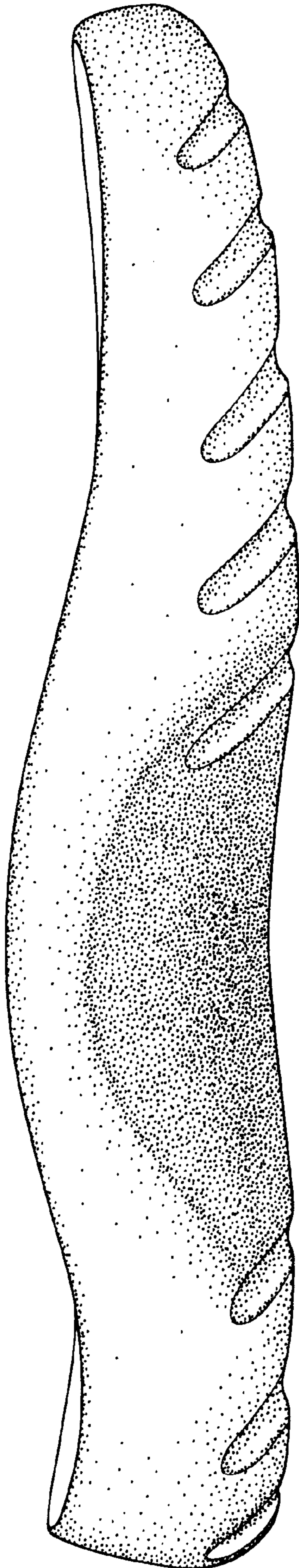

FIG. 3

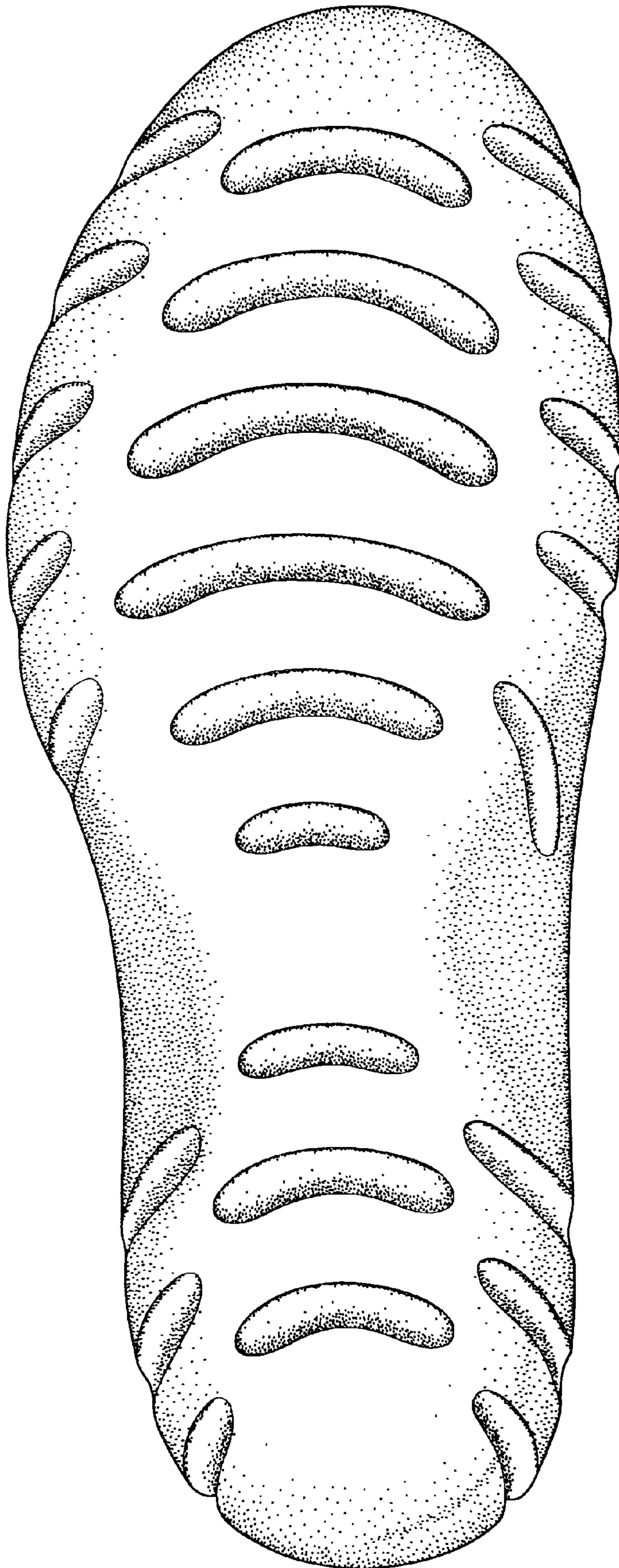

FIG. 4

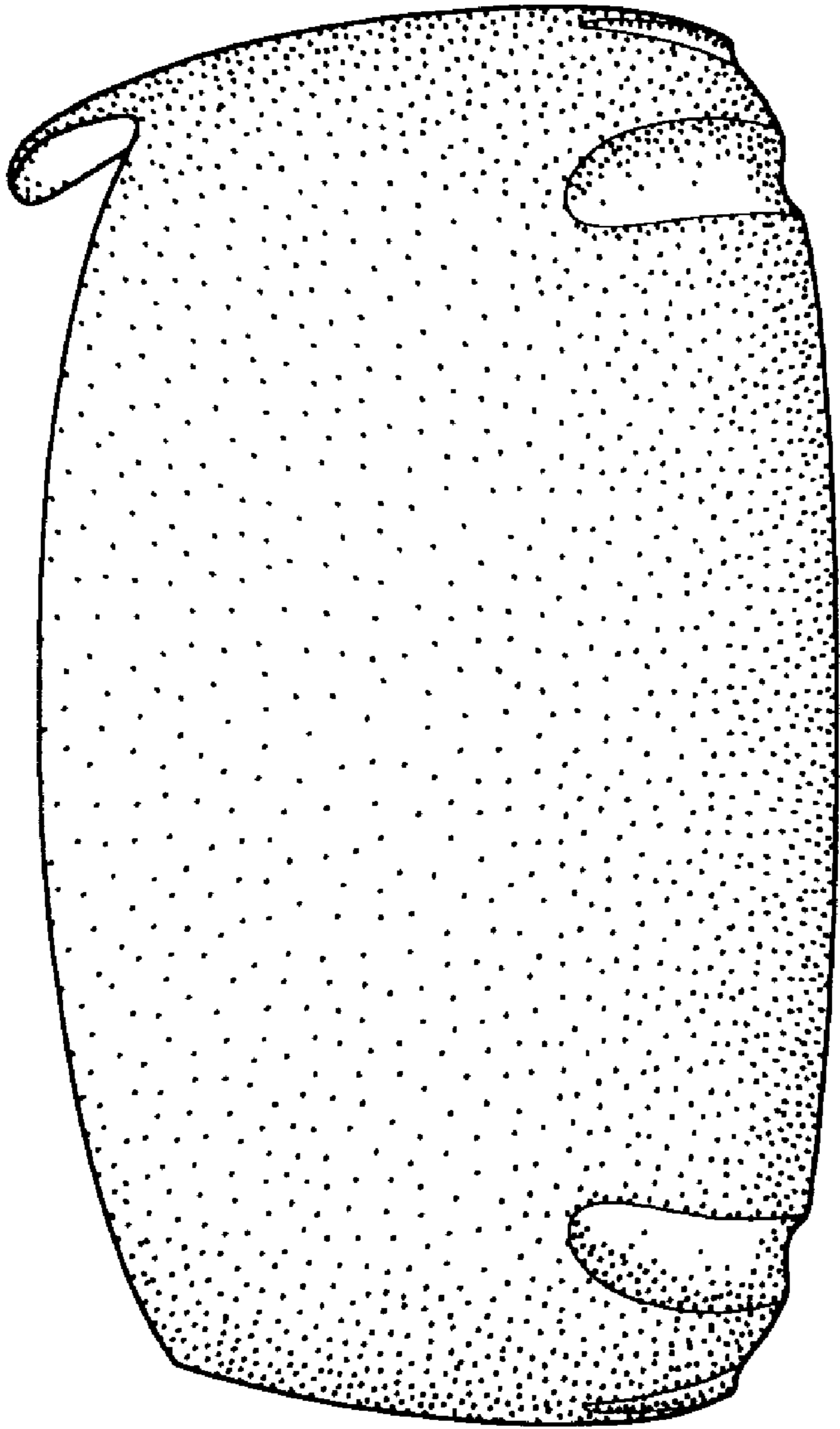

FIG. 5

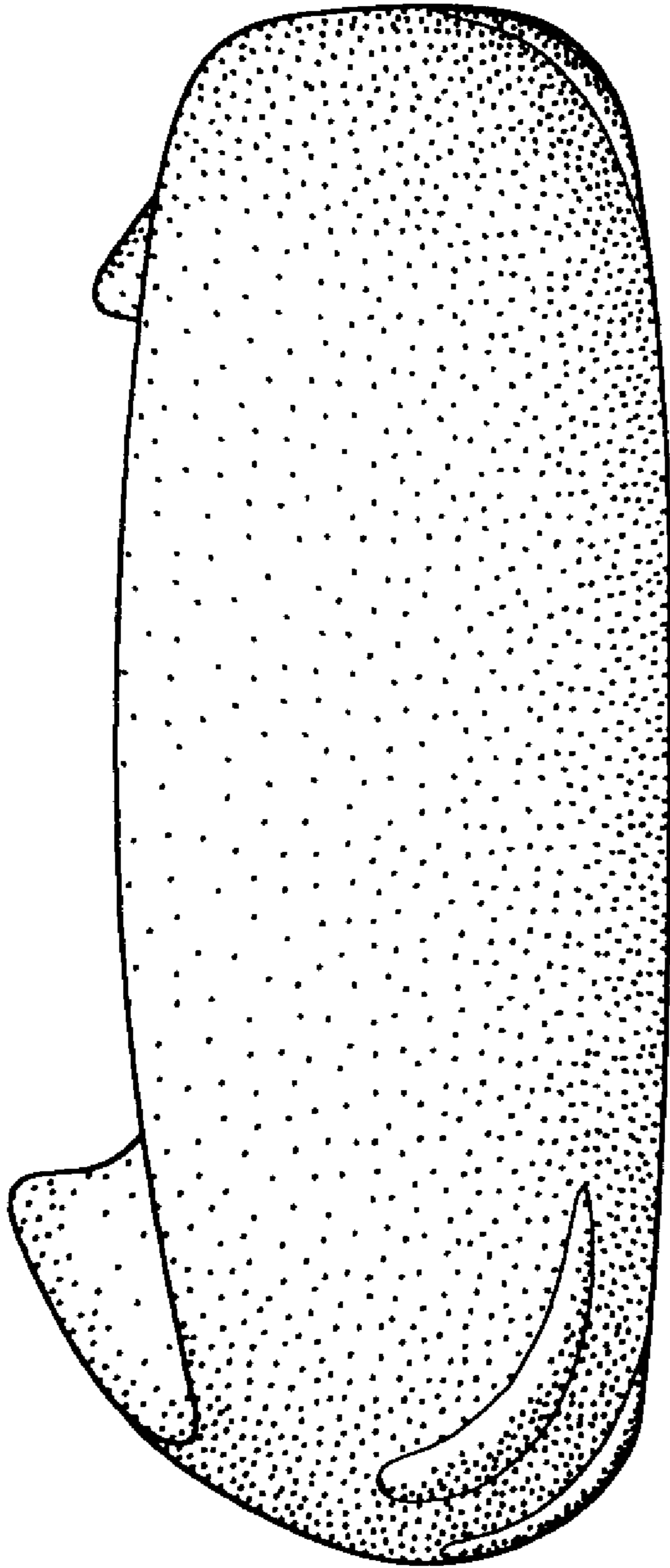

FIG. 6