



US00D425581S

United States Patent [19]
Philbern

[11] **Patent Number: Des. 425,581**

[45] **Date of Patent: ** May 23, 2000**

[54] **TOY PICKLE CHARACTER**

[76] Inventor: **Frank Philbern**, P.O. Box 73, Olmitz, Kans. 67564

[**] Term: **14 Years**

[21] Appl. No.: **29/105,923**

[22] Filed: **Jun. 3, 1999**

[51] **LOC (7) Cl.** **21-01**

[52] **U.S. Cl.** **D21/623; D21/627; D21/628**

[58] **Field of Search** **D21/623, 627, D21/628, 630; D11/157, 160; 446/386, 268**

[56] **References Cited**

U.S. PATENT DOCUMENTS

D. 52,803	12/1918	Mauzy	D21/155
D. 55,806	7/1920	Malauarca	D21/155
D. 138,399	8/1944	Rice	D21/155
D. 146,132	12/1946	Curran	D21/155
D. 192,376	3/1962	Marcus	D21/155
D. 276,636	12/1984	Paczko	D21/628
D. 276,637	12/1984	Paczko	D21/155
D. 277,216	1/1985	Paczko	D21/628
D. 297,251	8/1988	Gamazo-Canella	D21/155
D. 304,848	11/1989	Dreicer et al.	D21/155
D. 312,286	11/1990	Kolton	D21/627
D. 341,635	11/1993	Kolton	D21/627
D. 343,198	1/1994	Linden et al.	D21/627
854,224	5/1907	Lamprey	446/386
5,194,030	3/1993	LeBoeuf et al.	446/268
5,215,493	6/1993	Zgrodek et al.	446/372

Primary Examiner—Lucy Lieberman
Attorney, Agent, or Firm—John R. Flanagan; John K. Flanagan; Flanagan & Flanagan

[57] **CLAIM**

The ornamental design for a toy pickle character, as shown and described.

DESCRIPTION

FIG. 1 is a perspective view of one embodiment of a toy pickle character with arms folded and lips together, showing my new design.

FIG. 2 is a front elevational view of the toy pickle character of FIG. 1.

FIG. 3 is a rear elevational view of the toy pickle character of FIG. 1.

FIG. 4 is a right side elevational view of the toy pickle character of FIG. 1.

FIG. 5 is a left side elevational view of the toy pickle character of FIG. 1.

FIG. 6 is a top plan view of the toy pickle character of FIG. 1.

FIG. 7 is a bottom plan view of the toy pickle character of FIG. 1.

FIG. 8 is a perspective view of another embodiment of the toy pickle character with arms outstretched and tongue extended, showing my new design.

FIG. 9 is a front elevational view of the toy pickle character of FIG. 8.

FIG. 10 is a rear elevational view of the toy pickle character of FIG. 8.

FIG. 11 is a right side elevational view of the toy pickle character of FIG. 8.

FIG. 12 is a left side elevational view of the toy pickle character of FIG. 8.

FIG. 13 is a top plan view of the toy pickle character of FIG. 8; and,

FIG. 14 is a bottom plan view of the toy pickle character of FIG. 8.

1 Claim, 2 Drawing Sheets

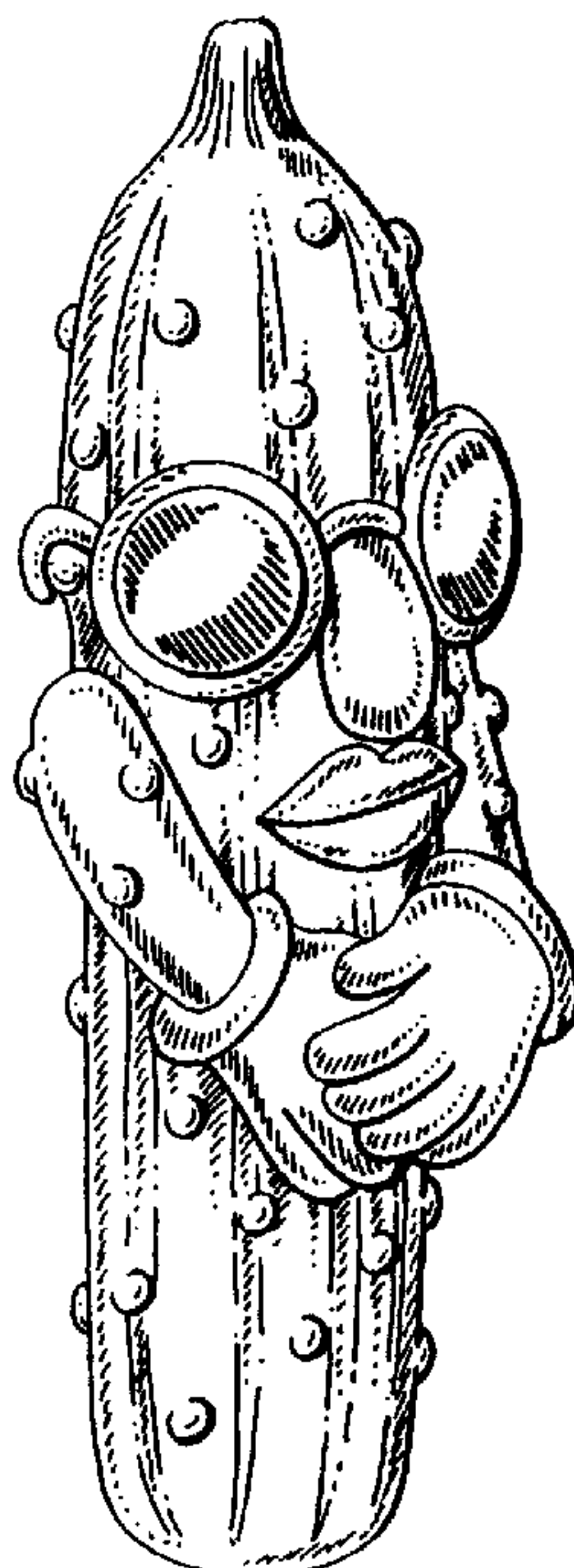

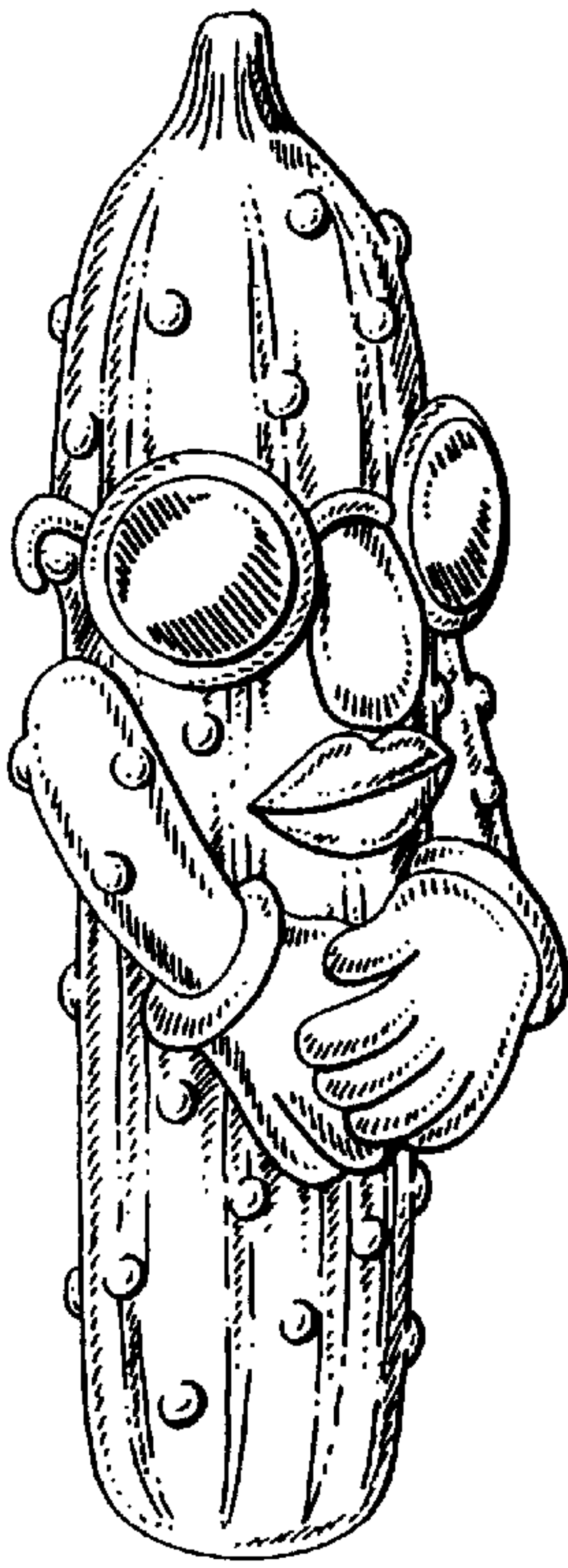

FIG. 1



FIG. 2

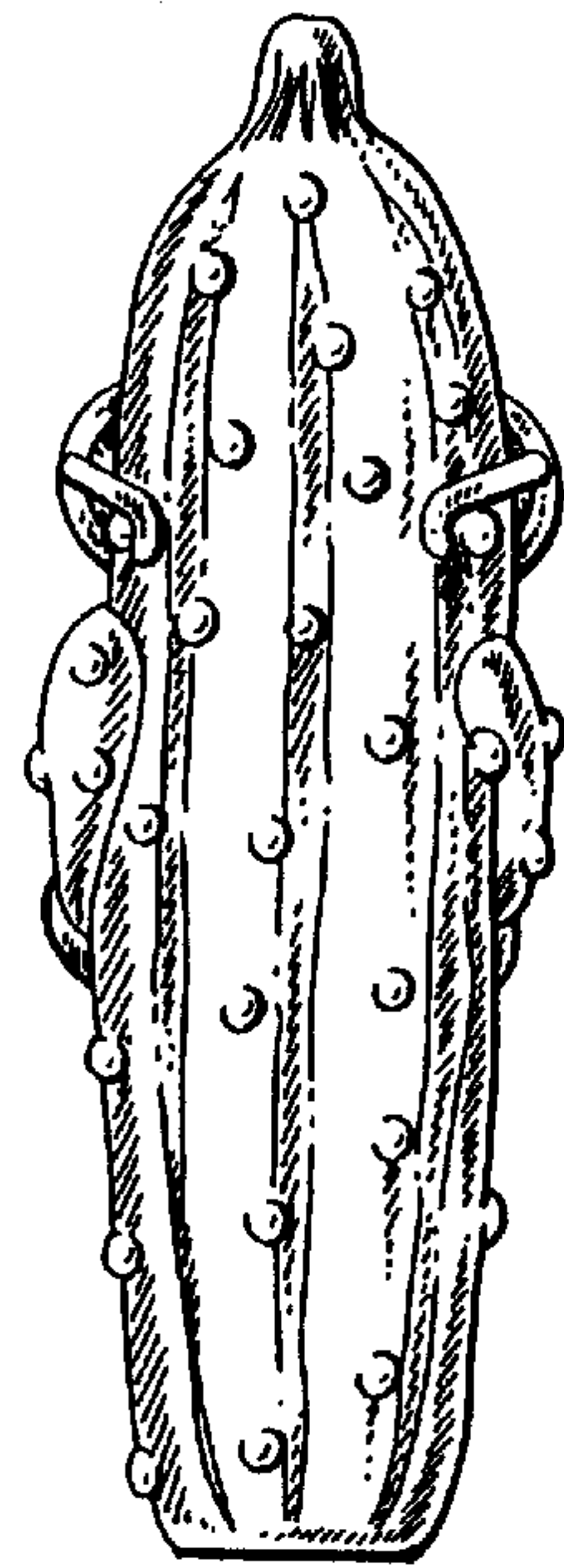

FIG. 3

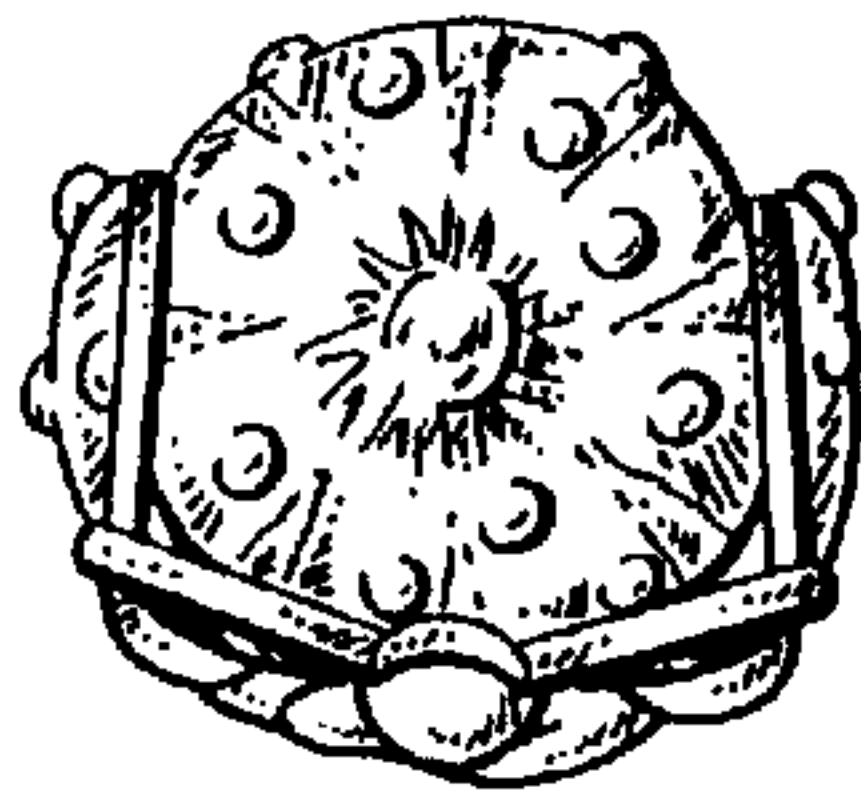

FIG. 6

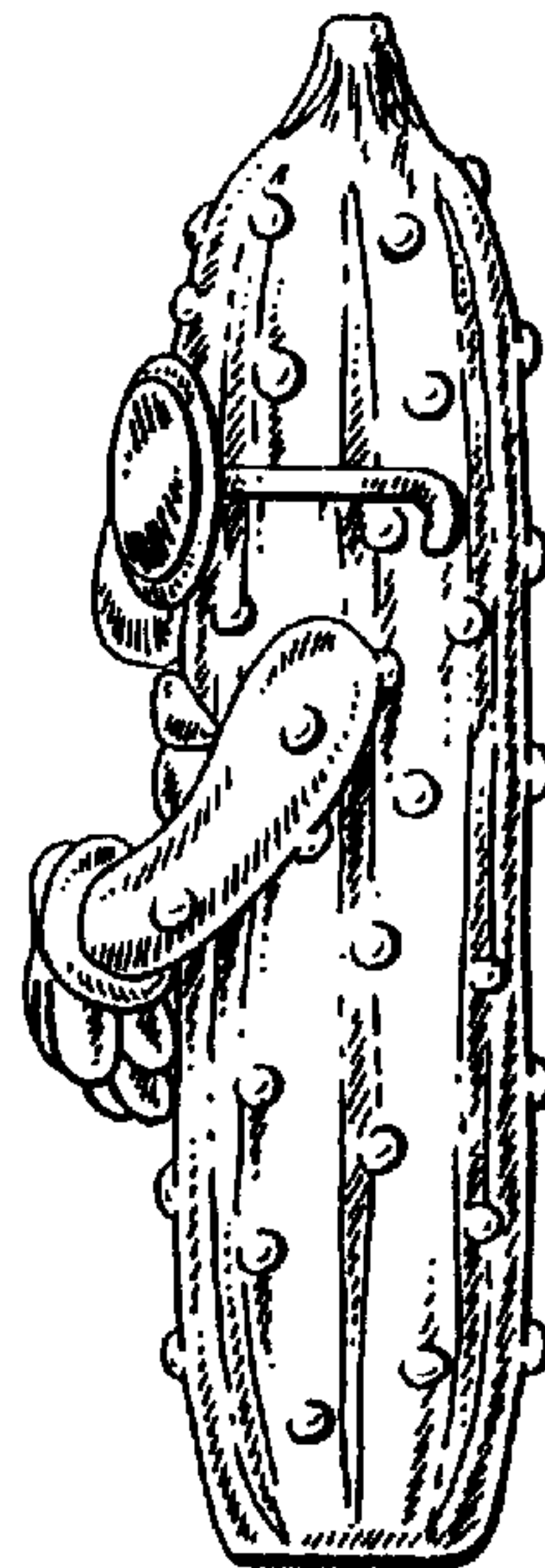

FIG. 4

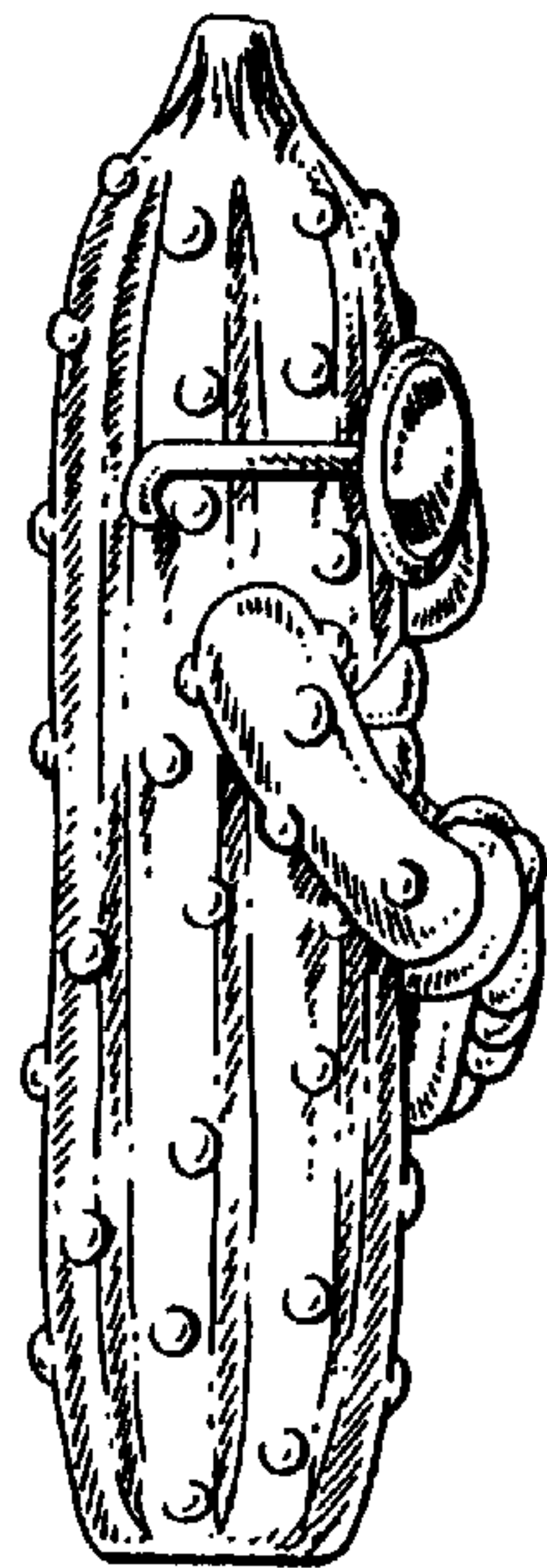

FIG. 5

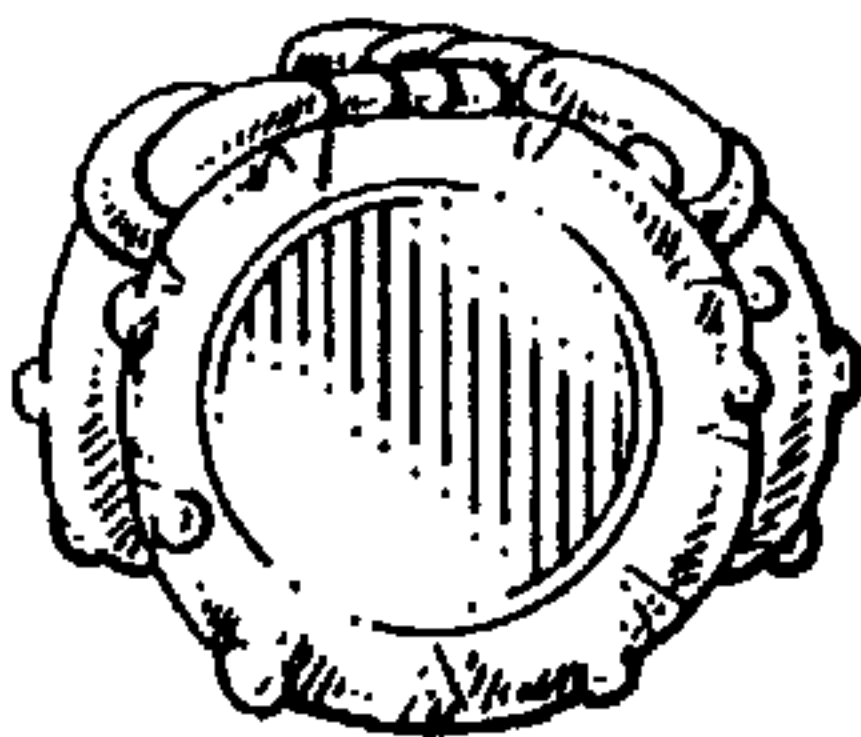

FIG. 7

