



US00D425523S

# United States Patent [19] Sleasman

[11] **Patent Number: Des. 425,523**

[45] **Date of Patent: \*\* May 23, 2000**

[54] **HOME WASTEWATER DISPOSAL UNIT**

5,423,447 6/1995 Youngs ..... 215/47  
5,752,315 5/1998 Sleasman ..... 29/888

[75] Inventor: **Andrew Sleasman**, Gansvoort, N.Y.

### OTHER PUBLICATIONS

[73] Assignee: **Environment One Corporation**,  
Niskayuna, N.Y.

“Teel Sump/Sewage Basins” Grainger Catalog No. 389  
(1998–1999), p. 3221.

[\*\*] Term: **14 Years**

*Primary Examiner*—Ralf Seifert  
*Attorney, Agent, or Firm*—Heslin & Rothenberg, P.C.

[21] Appl. No.: **29/107,076**

### [57] CLAIM

[22] Filed: **Jun. 25, 1999**

The ornamental design for a home wastewater disposal unit,  
as shown and described.

[51] **LOC (7) Cl.** ..... **15-02**

### DESCRIPTION

[52] **U.S. Cl.** ..... **D15/7**

[58] **Field of Search** ..... D15/7–9.1; 417/88,  
417/393, 411, 234; 215/47; 220/254, 304,  
571; 241/36, 46.06, 185.6, 258, 46.01,  
46.02, DIG. 38, 285.1; 29/888; 405/303

FIG. 1 is a perspective view of the home wastewater  
disposal unit of my new design;  
FIG. 2 is a top plan view thereof;  
FIG. 3 is a front elevational view thereof;  
FIG. 4 is a right side elevational view thereof;  
FIG. 5 is a left side elevational view thereof; and,  
FIG. 6 is a back elevational view thereof.

### [56] References Cited

#### U.S. PATENT DOCUMENTS

D. 383,763 9/1997 Youngs ..... D15/7  
D. 404,742 6/1999 Versaw, Jr. et al. .... D15/7  
4,822,213 4/1989 Grace et al. .... 405/303

**1 Claim, 3 Drawing Sheets**

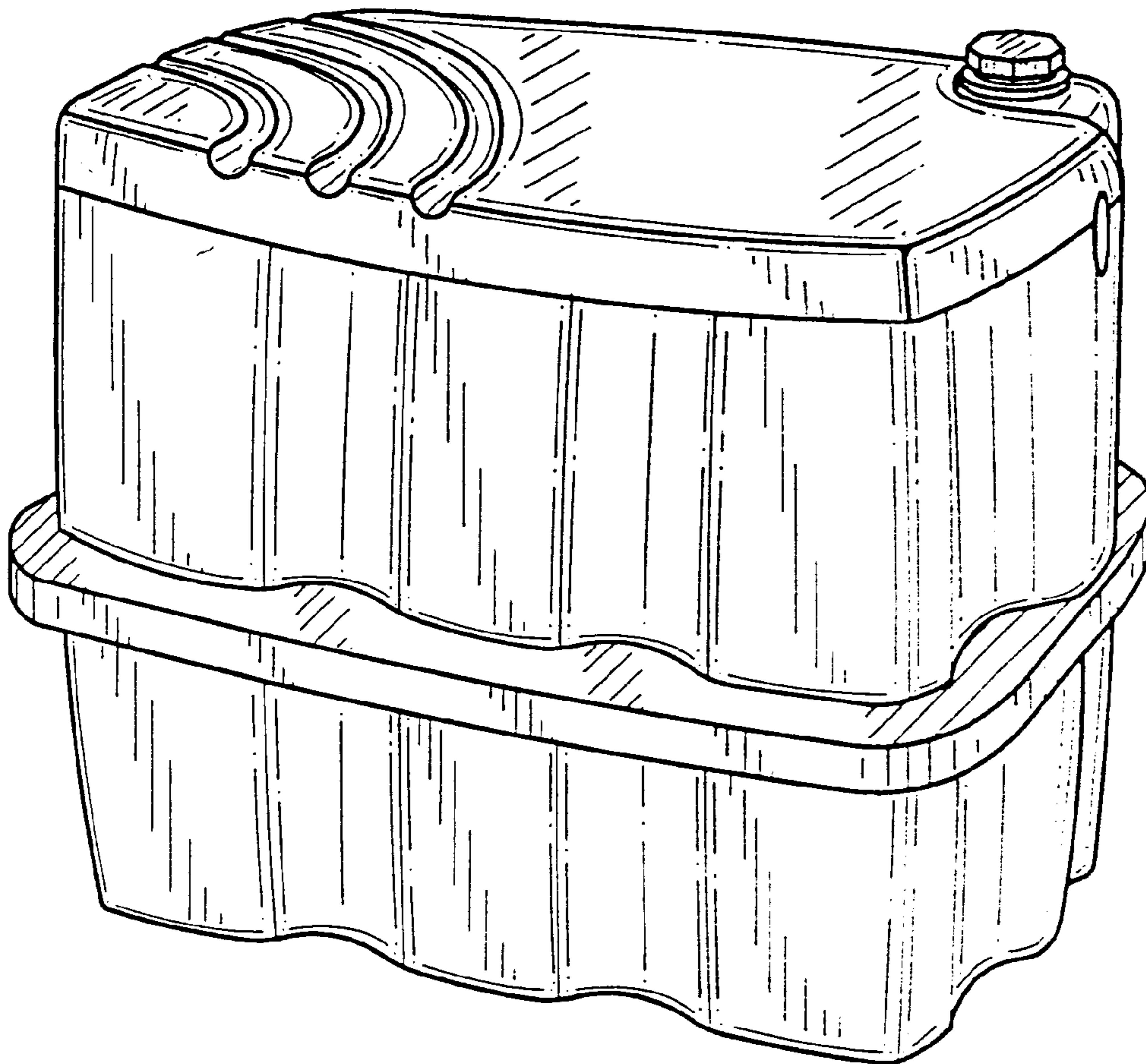

FIG. 1

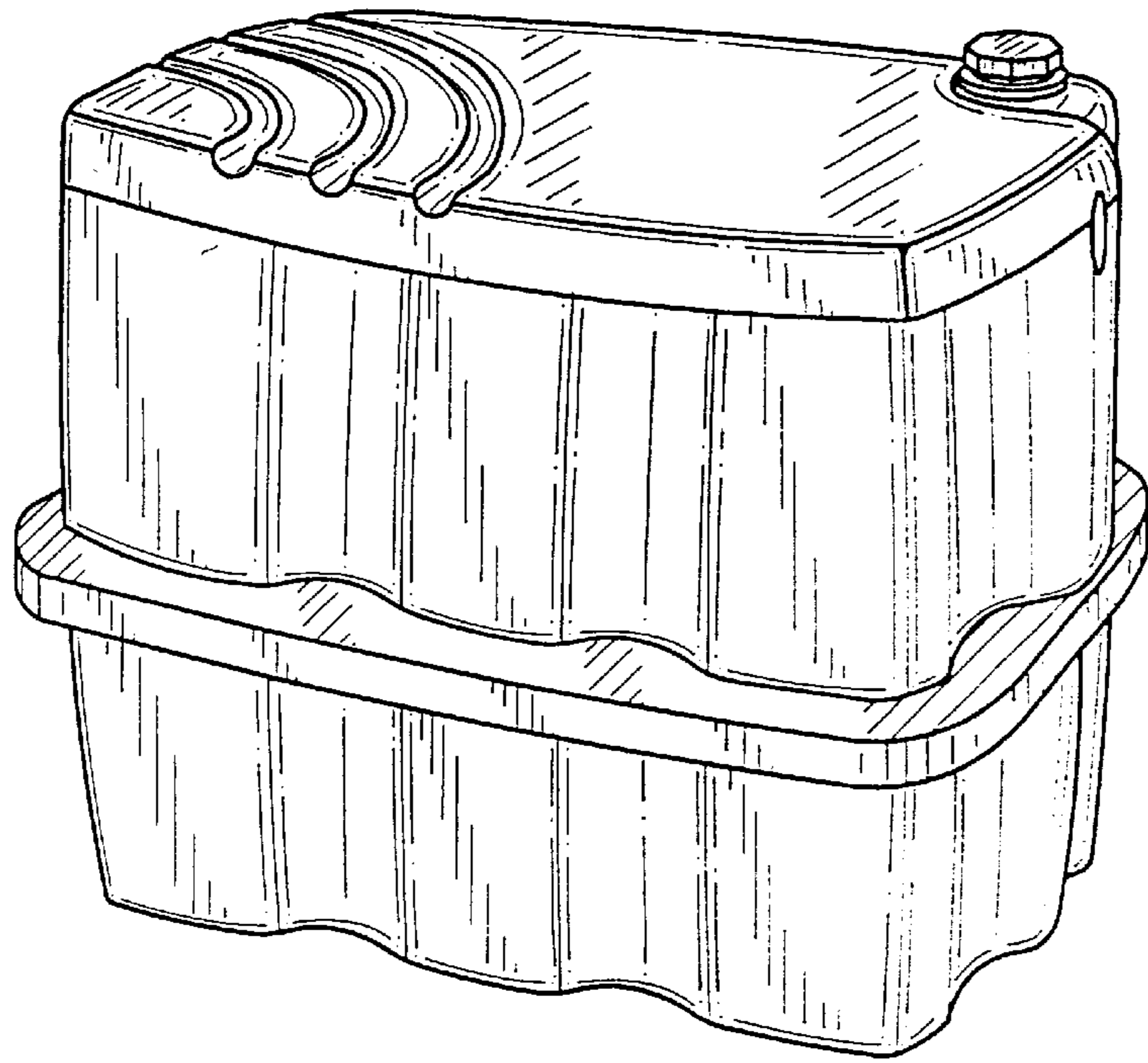

FIG. 6

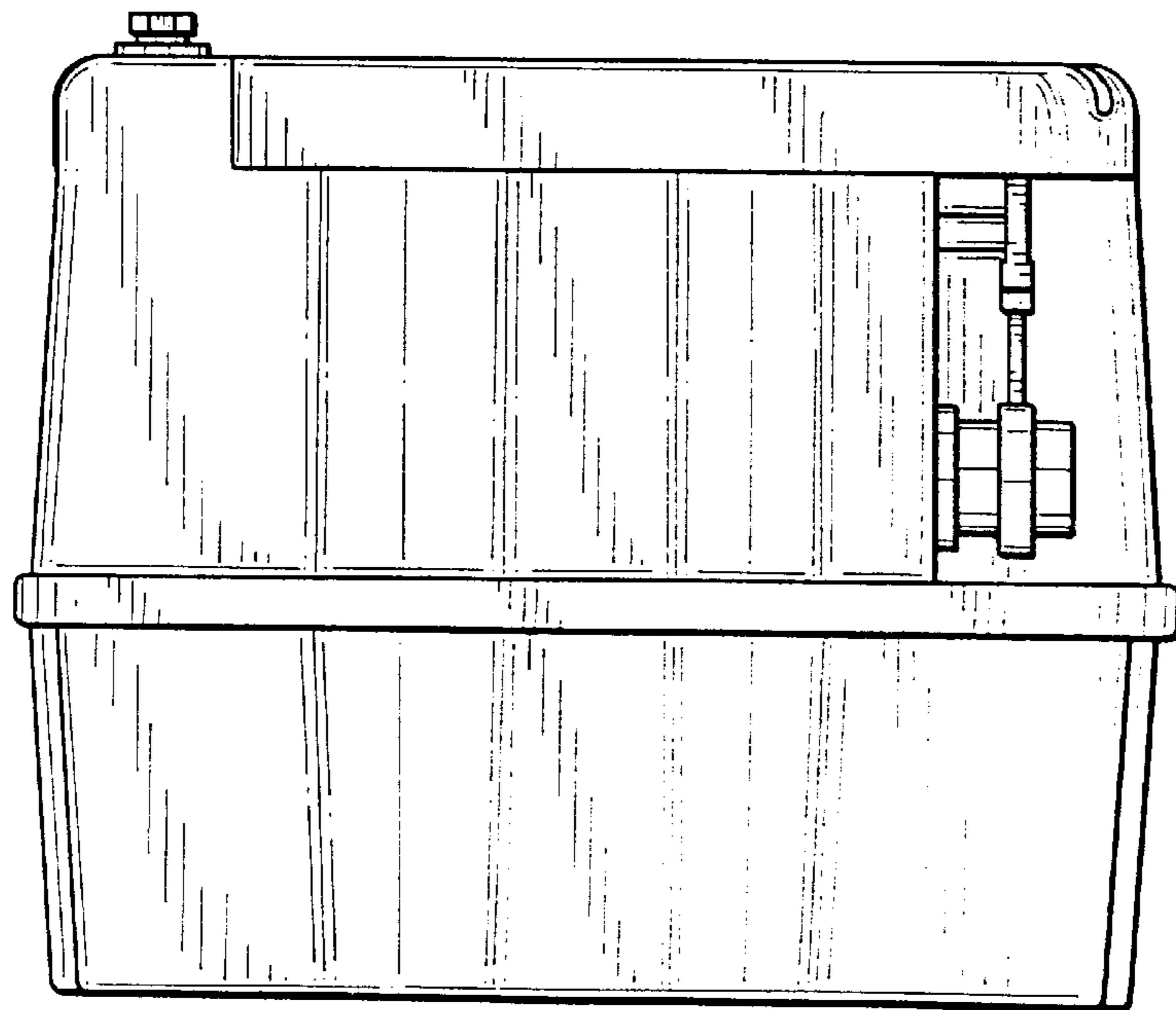

FIG. 2

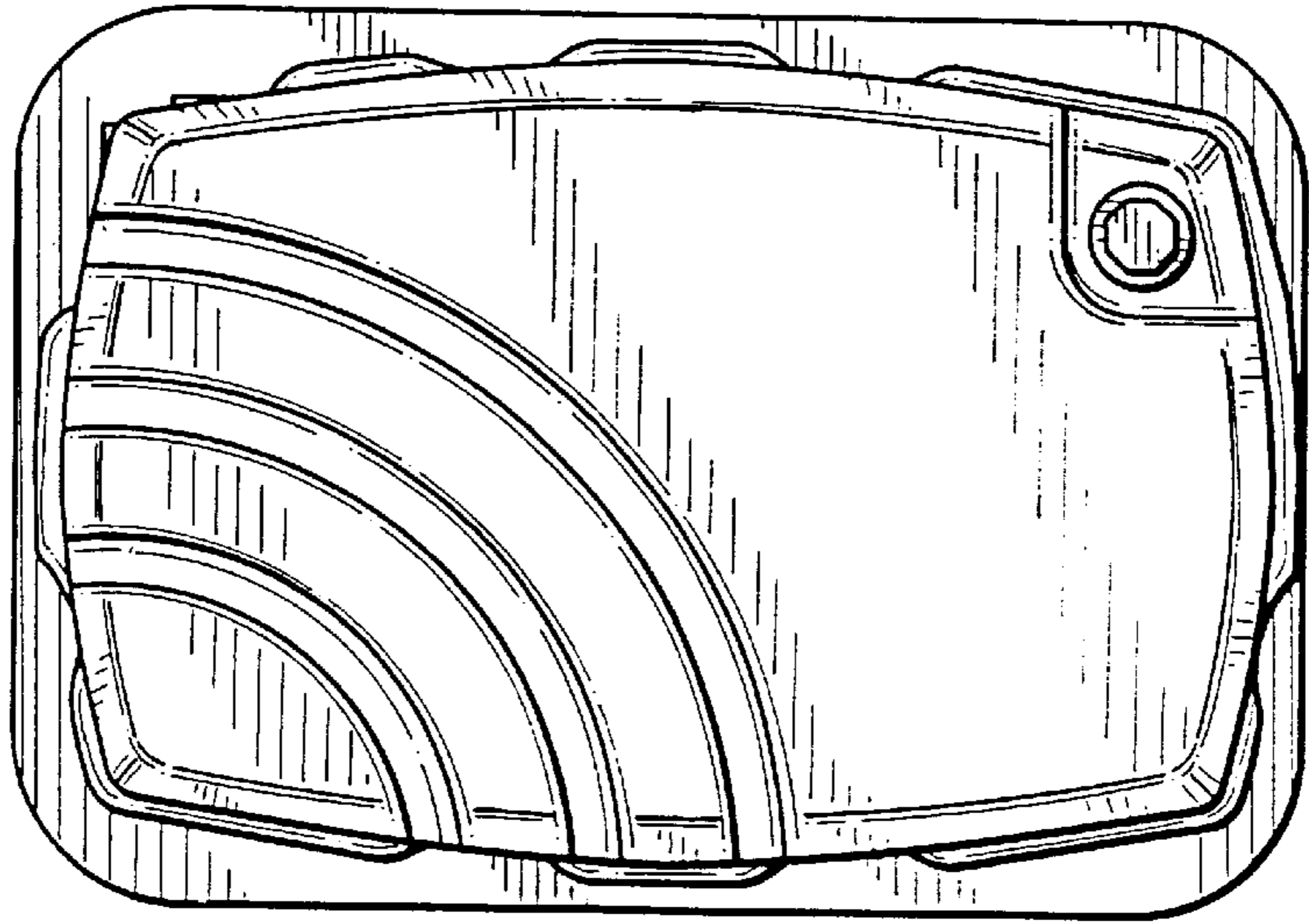

FIG. 3

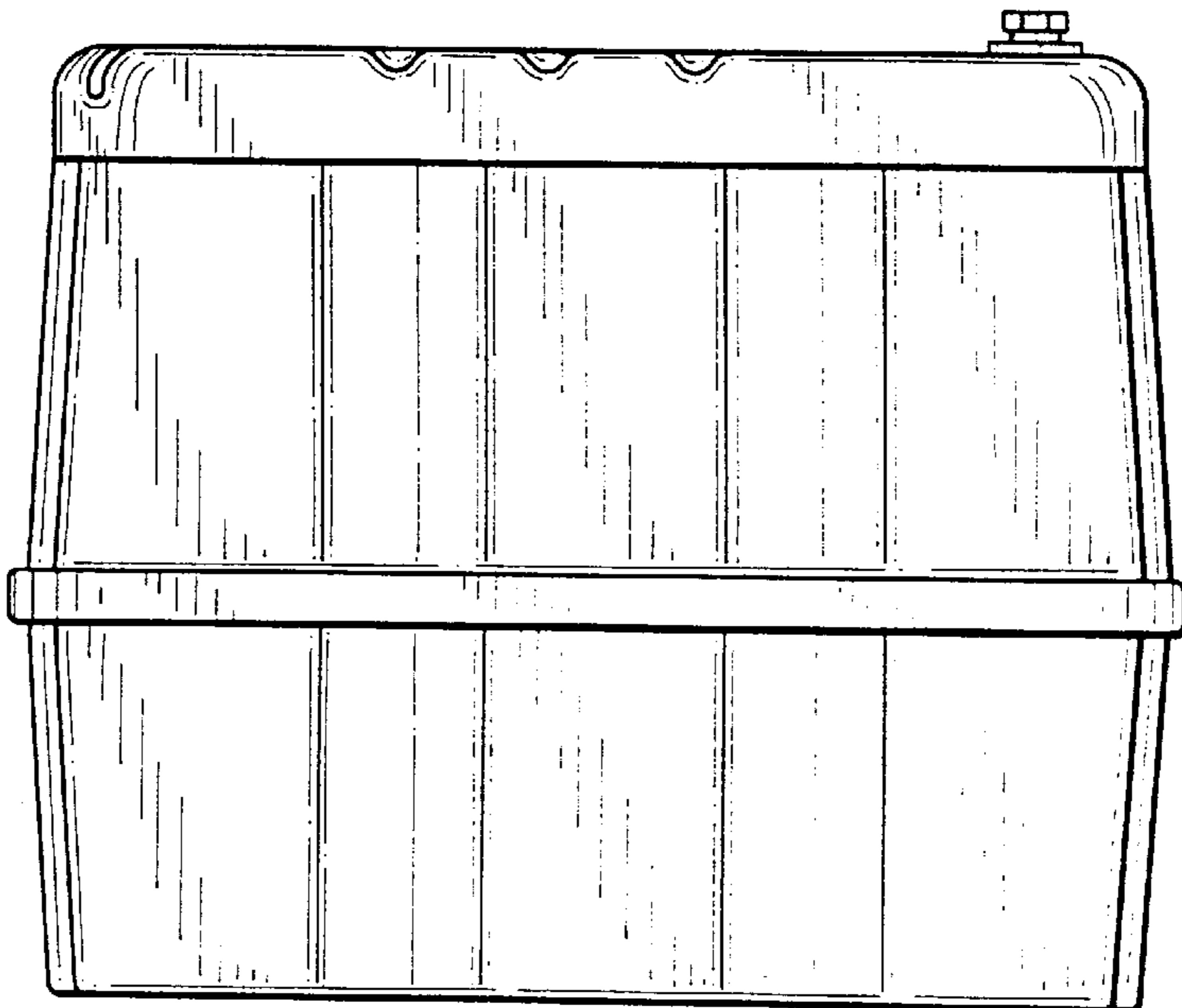

FIG. 4

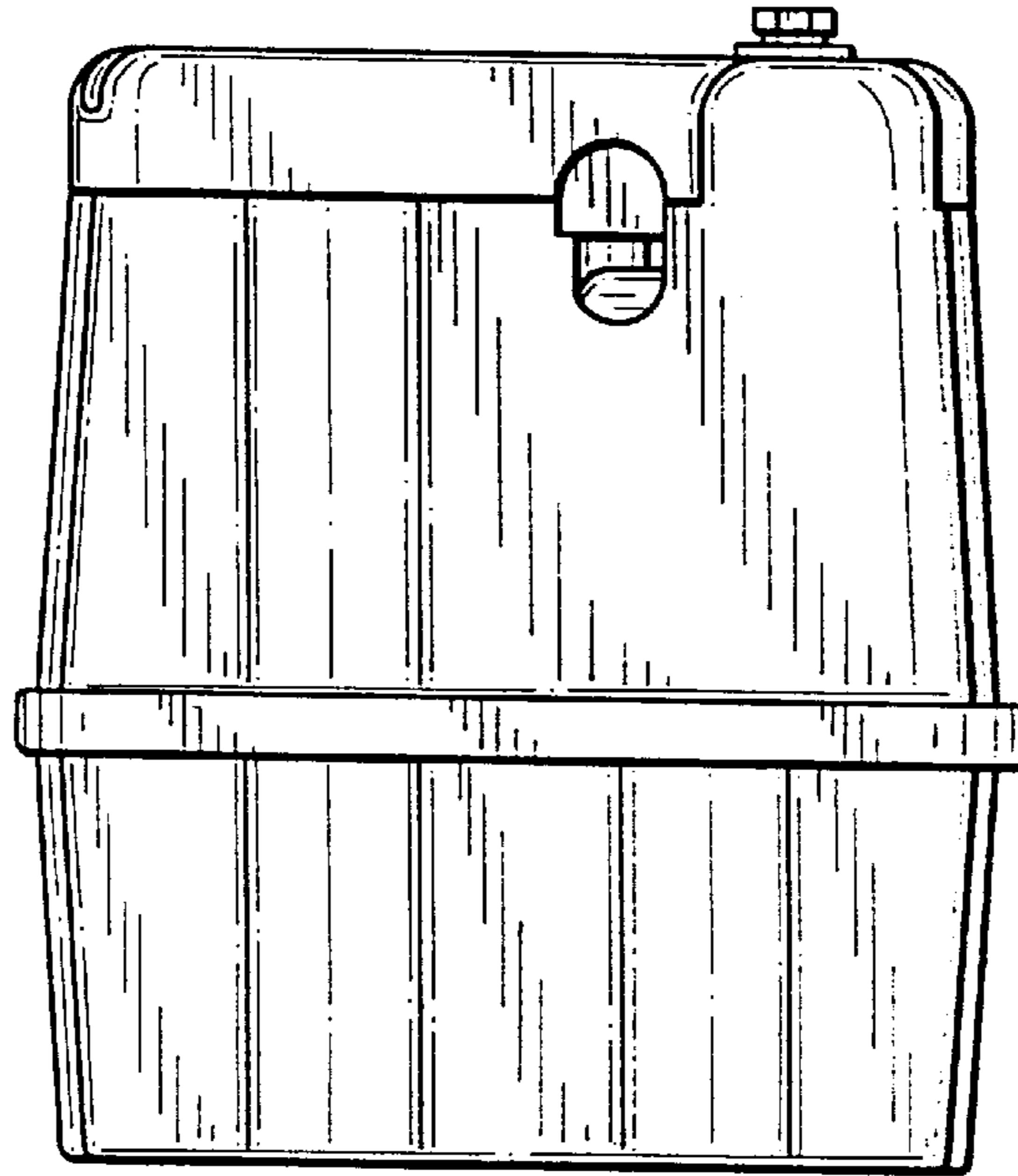

FIG. 5

