



US00D425467S

# United States Patent [19] Runfola

[11] **Patent Number: Des. 425,467**

[45] **Date of Patent: \*\* May 23, 2000**

[54] **BUS CARGO DOOR**

[76] Inventor: **Vincent A. Runfola**, 544 Spring Hollow Blvd., Apopka, Fla. 32712

[\*\*] Term: **14 Years**

[21] Appl. No.: **29/105,470**

[22] Filed: **May 26, 1999**

[51] **LOC (7) Cl.** ..... **12-16**

[52] **U.S. Cl.** ..... **D12/196**

[58] **Field of Search** ..... D12/84, 82, 196;  
296/1.78, 146

[56] **References Cited**

**U.S. PATENT DOCUMENTS**

- D. 236,103 7/1976 Field ..... D12/196
- D. 345,120 5/1994 Normand, Jr. et al. .... D12/84
- D. 352,919 11/1994 Marks et al. .... D12/84 X

D. 376,562 12/1996 Sealy et al. .... D12/84

*Primary Examiner*—Melody N. Brown  
*Attorney, Agent, or Firm*—Taylor & Aust, P.C.

[57] **CLAIM**

The ornamental design for a bus cargo door, as shown and described.

**DESCRIPTION**

FIG. 1 is a rear perspective view of a bus cargo door showing my new design;  
 FIG. 2 is a rear view thereof;  
 FIG. 3 is a front view thereof;  
 FIG. 4 is a top view thereof;  
 FIG. 5 is a bottom view thereof;  
 FIG. 6 is a side view thereof; and,  
 FIG. 7 is an opposing side view thereof.

**1 Claim, 3 Drawing Sheets**

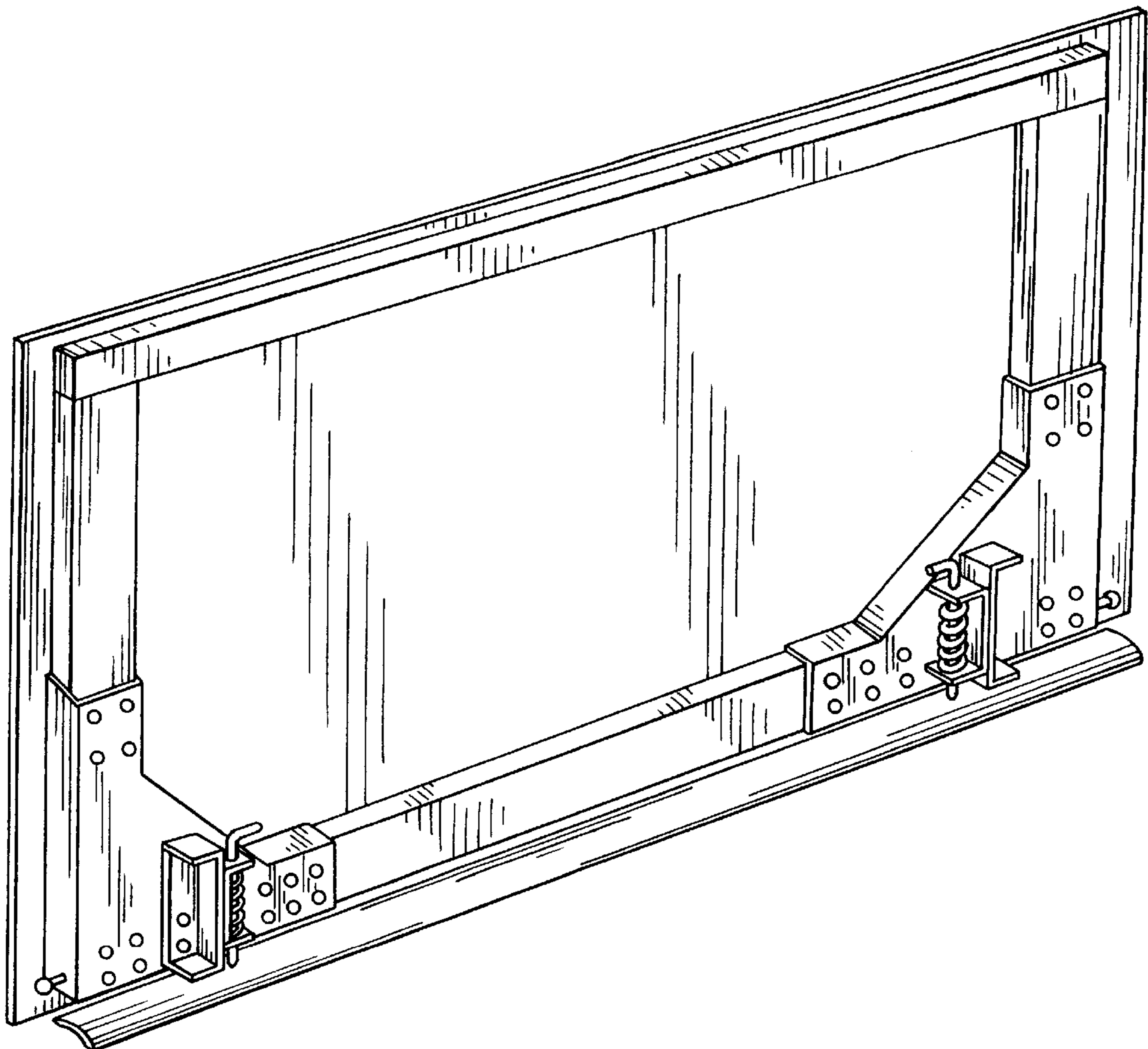

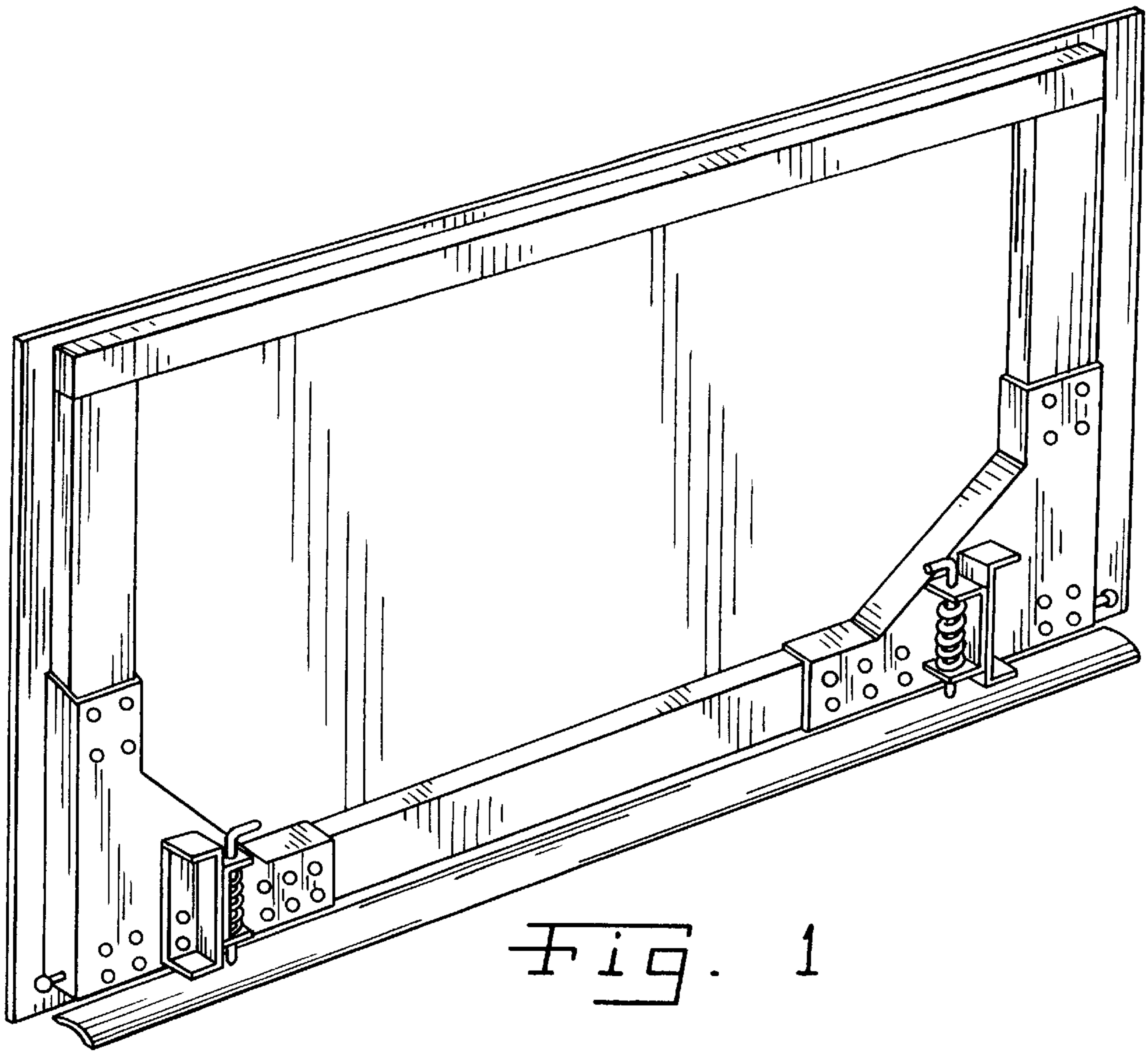

Fig. 1

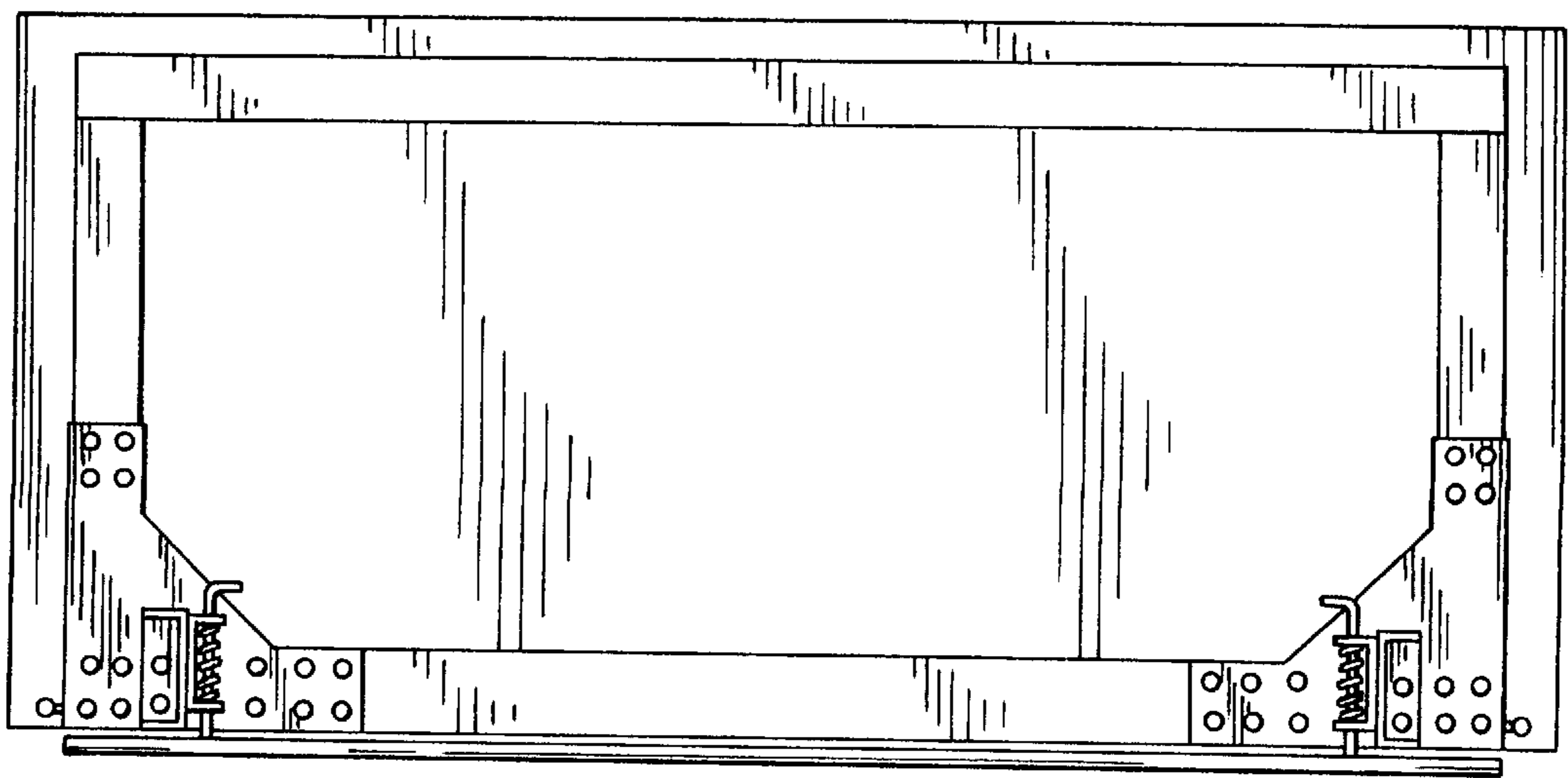

Fig. 2

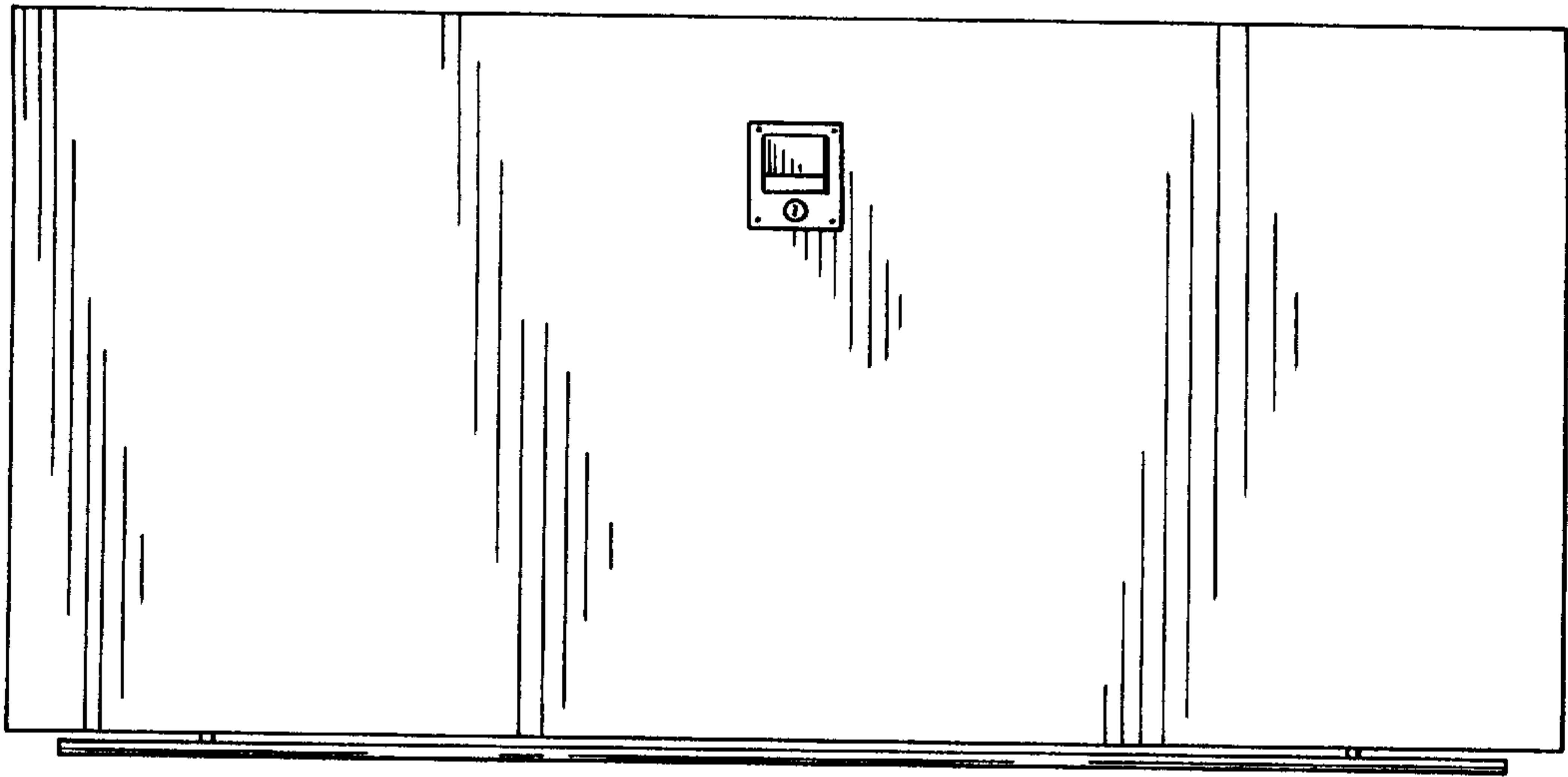

Fig. 3

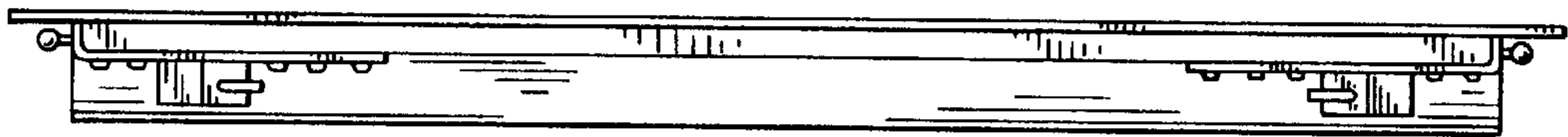

Fig. 4

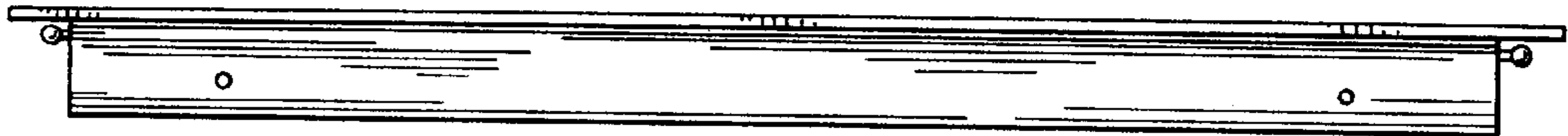

Fig. 5

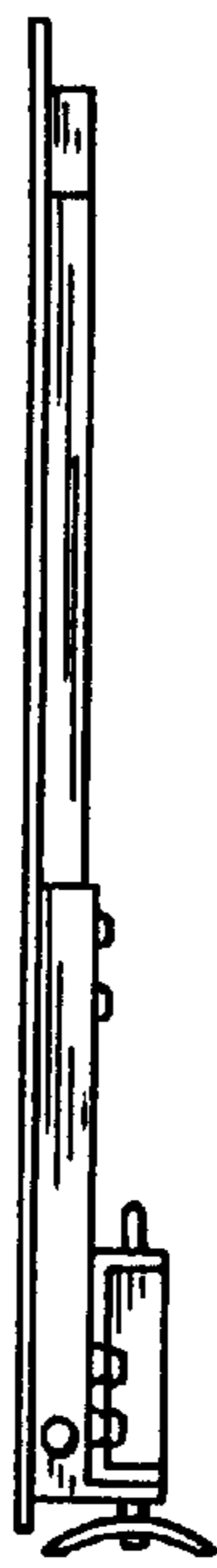

Fig. 6

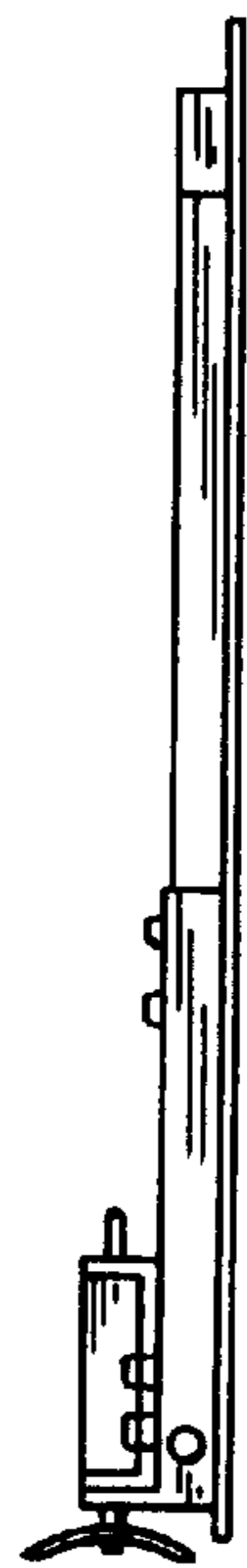

Fig. 7