



US00D425458S

United States Patent [19]
Cho et al.

[11] **Patent Number: Des. 425,458**
[45] **Date of Patent: ** May 23, 2000**

[54] **TIRE**

[75] Inventors: **Myung Kook Cho; Dong Hyup Jeon,**
both of KwangJu, Rep. of Korea

[73] Assignee: **Kumho Tire Co., Ltd.,** Seoul, Rep. of
Korea

[**] Term: **14 Years**

[21] Appl. No.: **29/101,169**

[22] Filed: **Feb. 26, 1999**

[30] **Foreign Application Priority Data**

Sep. 5, 1998 [KR] Rep. of Korea 98-14949

[51] **LOC (7) Cl.** **12-15**

[52] **U.S. Cl.** **D12/147**

[58] **Field of Search** D12/136-152;
152/209.1, 209.8, 209.9, 209.11, 209.13,
209.16, 209.28, 901, 902, 903

[56] **References Cited**

U.S. PATENT DOCUMENTS

D. 294,815	3/1988	Nagayasu	D12/147
D. 310,802	9/1990	Himuro et al.	D12/147
D. 319,994	9/1991	Manestar et al.	D12/147
D. 328,883	8/1992	Scheuren	D12/147
D. 337,978	8/1993	Himuro et al.	D12/147
D. 340,436	10/1993	Baus	D12/146
D. 342,706	12/1993	Wise	D12/147
D. 354,467	1/1995	Wallet et al.	D12/147
D. 388,380	12/1997	Harpes et al.	D12/147

FOREIGN PATENT DOCUMENTS

M 92 02 104 8/1992 Germany .

OTHER PUBLICATIONS

Hercules Terra Trac A/T Tire, 1997 Tread Design Guide, p. 40. 3/3, Jan. 1997.

Mastercraft Courses Radial AWT Tire, 1997 Tread Design Guide, p. 49. 1/5, Jan. 1997.

Michelin X Metric Tire, 1997 Tread Design Guide, p. 52. 1/2, Jan. 1997.

Ohtsu High Country Radial A/P Tire, 1997 Tread Design Guide, p. 59. 3/3, Jan. 1997.

Starfire Bronco STD Steel Radial Tire, 1997 Tread Design Guide, p. 71. 4/4, Jan. 1997.

Dick Cepek Radial M-C II Tire, 1997 Tread Design Guide, p. 91. 2/4, Jan. 1997.

Primary Examiner—Robert M. Spear
Attorney, Agent, or Firm—Chapman and Cutler

[57] **CLAIM**

We claim the ornamental design for tire, as shown and described.

DESCRIPTION

FIG. 1 is a perspective view showing a tire of our new design;

FIG. 2 is a front view, which is the same as the rear view, of FIG. 1;

FIG. 3 is a partial enlarged view of FIG. 1;

FIG. 4 is a sectional view of FIG. 1; and,

FIG. 5 is a right side view which is the same as a left side view of FIG. 1.

In the drawings, the dark stippled surface shading represents the recessed portion of the tread grooves, having a depth as best shown in FIG. 4.

1 Claim, 3 Drawing Sheets

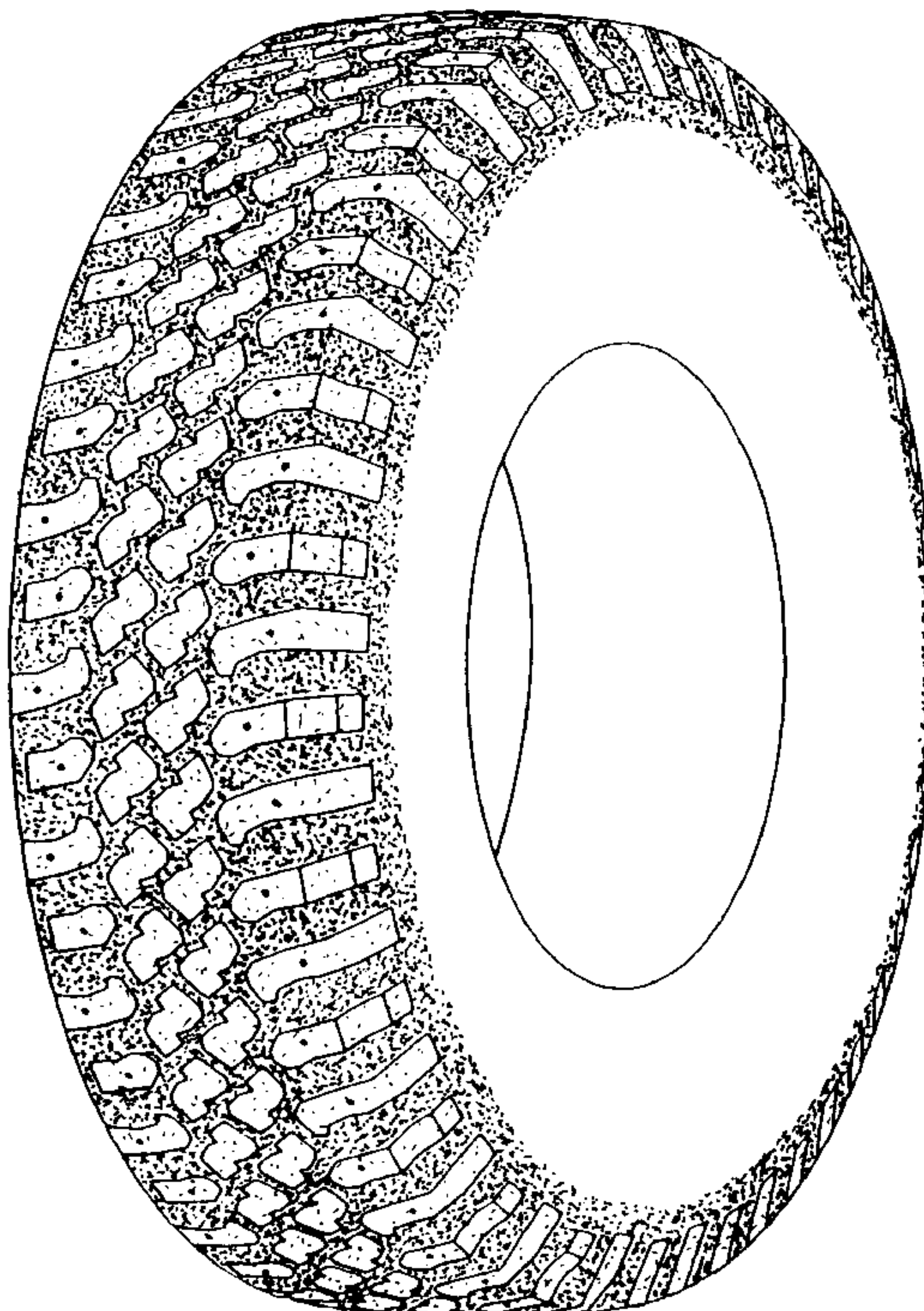

FIG. 1

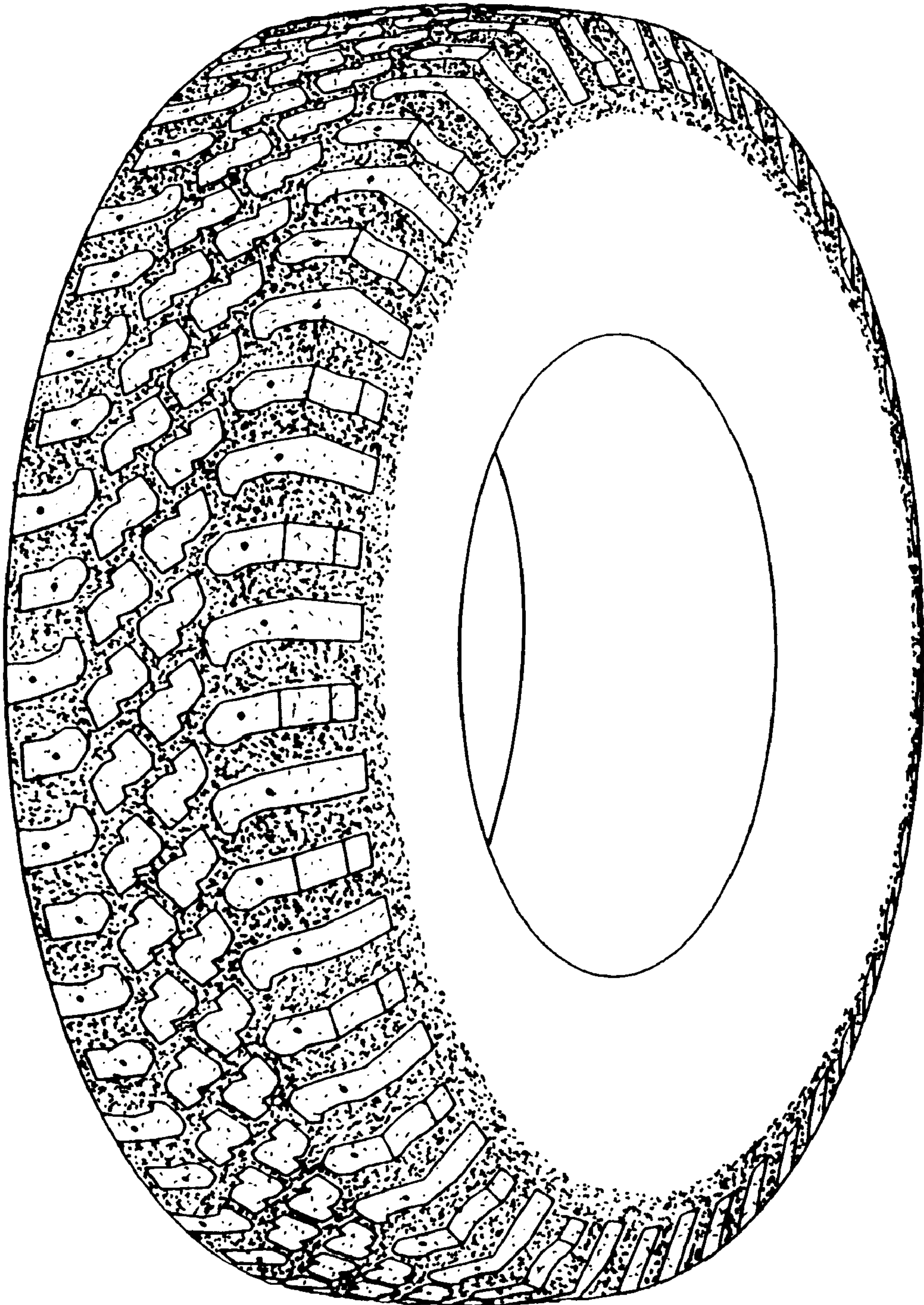

FIG. 2

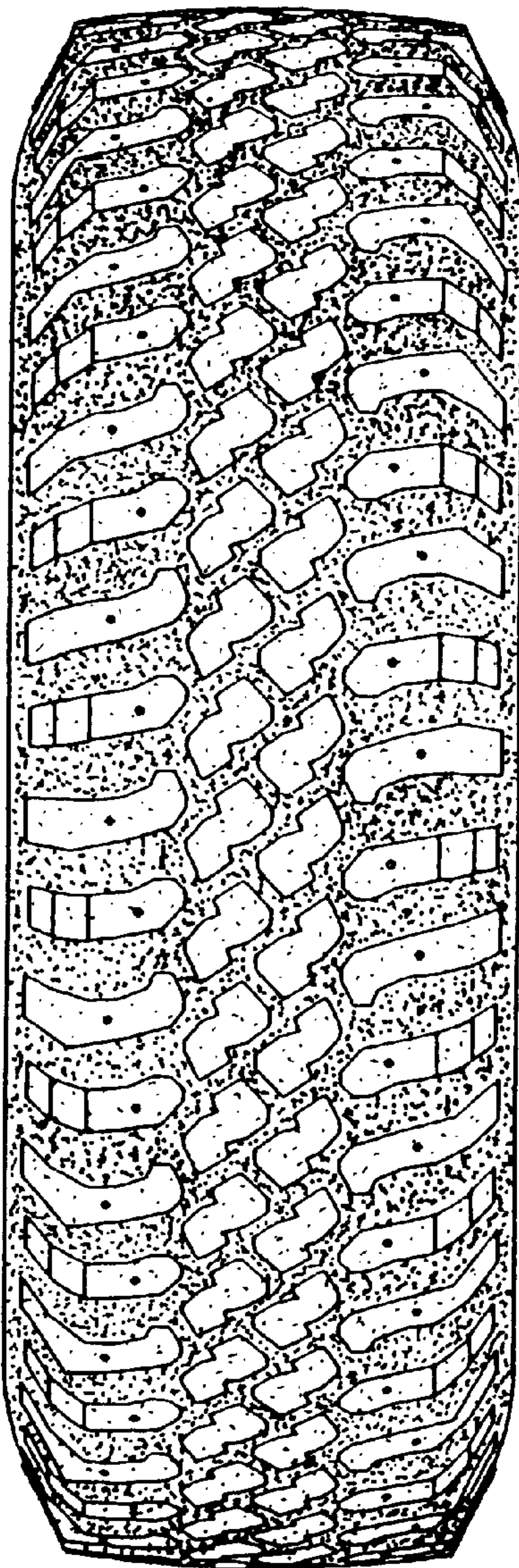

FIG. 3

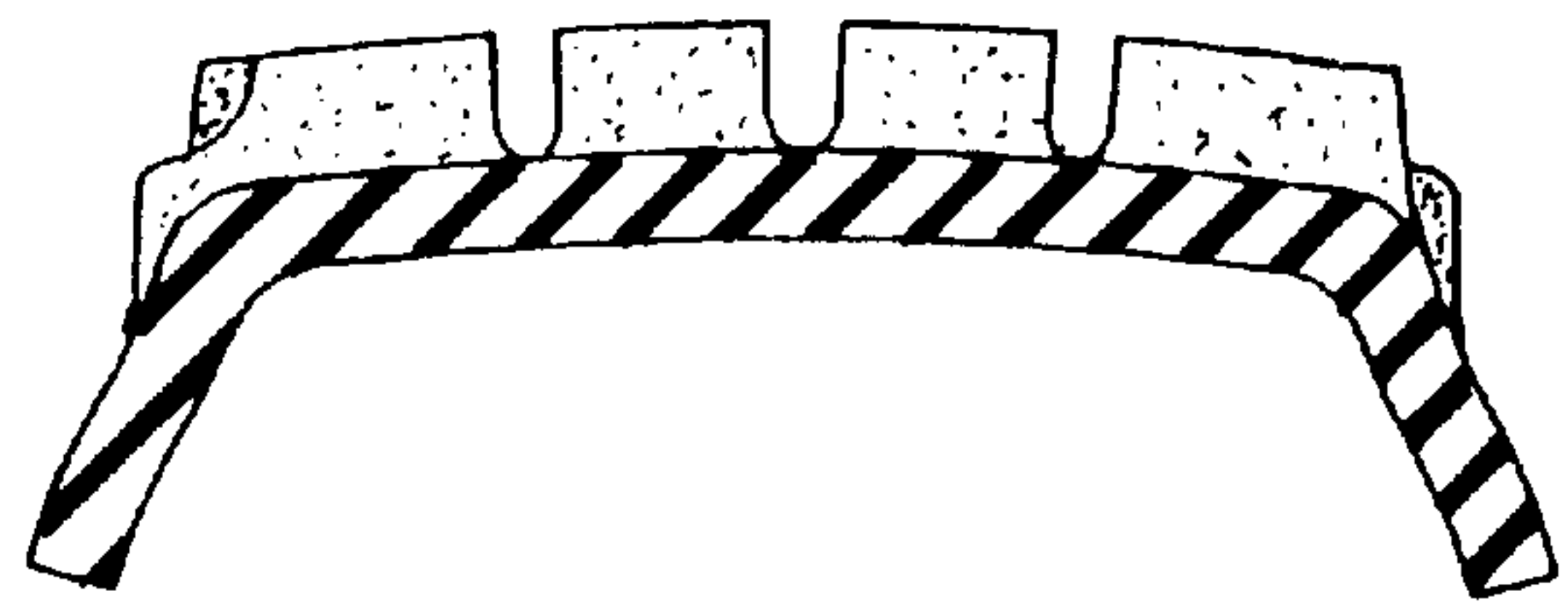
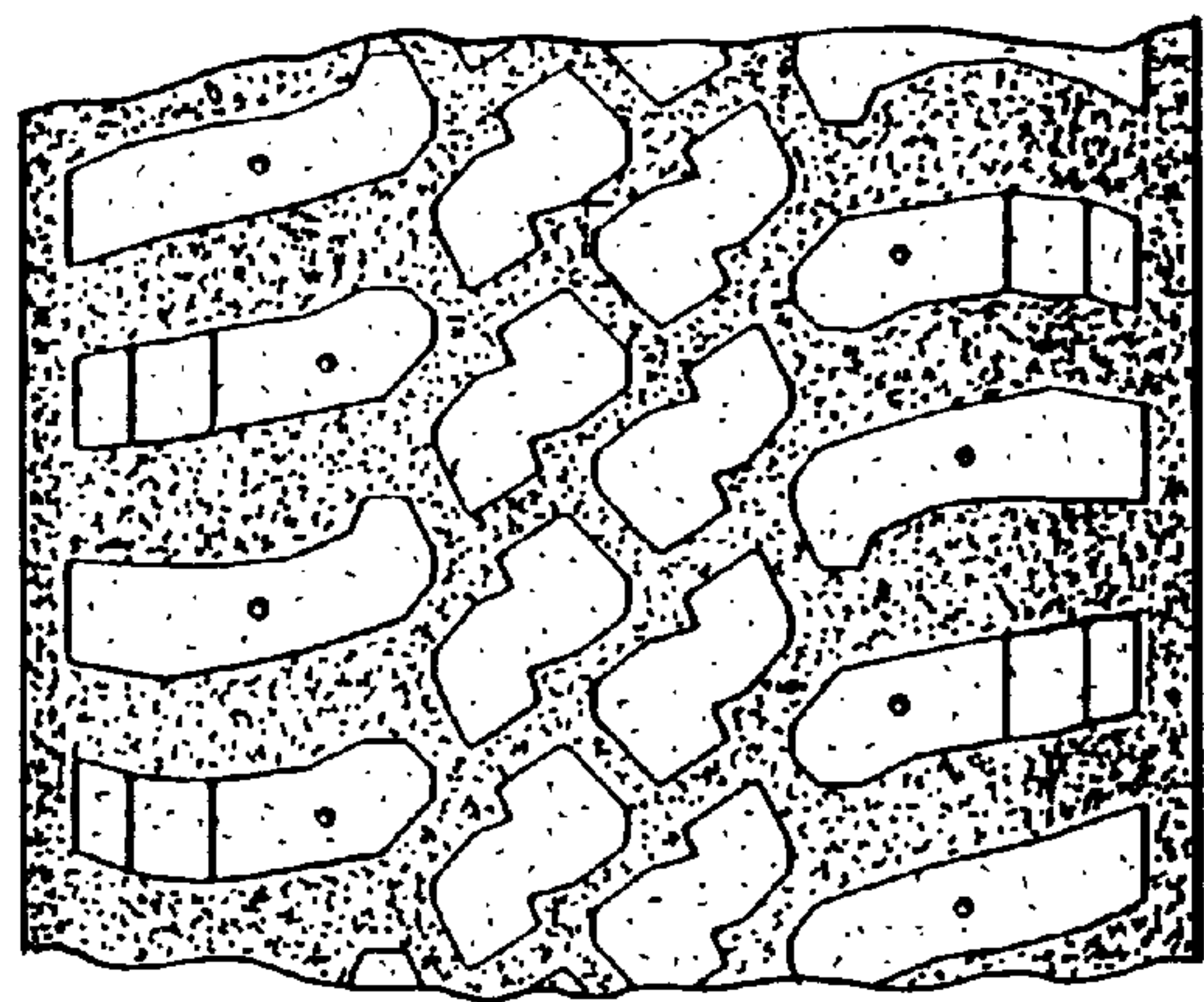

FIG. 4

FIG. 5

