



US00D425457S

United States Patent [19]
Gillard et al.

[11] **Patent Number: Des. 425,457**

[45] **Date of Patent: ** May 23, 2000**

[54] **TIRE TREAD**

[75] Inventors: **Jean-Michel Gillard**, Mersch; **Georges Gaston Feider**, Bettborn, both of Luxembourg

[73] Assignee: **The Goodyear Tire & Rubber Company**, Akron, Ohio

[**] Term: **14 Years**

[21] Appl. No.: **29/103,665**

[22] Filed: **Apr. 20, 1999**

[51] **LOC (7) Cl.** **12-16**

[52] **U.S. Cl.** **D12/146**

[58] **Field of Search** D12/136-152;
152/209.1, 209.8, 209.9, 209.11, 209.13,
209.28, 900, 902, 903

4,515,197 5/1985 Motomura et al. .
4,724,878 2/1988 Kabe et al. .
4,890,658 1/1990 Kabe et al. .
5,361,815 11/1994 Loser et al. .
5,373,881 12/1994 Enoki .
5,417,269 5/1995 Kinoshita et al. .

OTHER PUBLICATIONS

Avon Ranger CR41 Tire, 1998 Tread Design Guide, p. 81. 2/4, Jan. 1998.
Dunlop SP351 Tire, 1998 Tread Design Guide, p. 91. 3/4, Jan. 1998.
Michelin XRV Tire, 1998 Tread Design Guide, p. 107. 4/1, Jan. 1998.
Woosung SR II Tire, 1998 Tread Design Guide, p. 122. 4/4, Jan. 1998.
Michelin XZY-1 Tire, 1998 Tread Design Guide, p. 151. 2/1, Jan. 1998.

Primary Examiner—Robert M. Spear
Attorney, Agent, or Firm—T P Lewandowski

[56] **References Cited**

U.S. PATENT DOCUMENTS

D. 283,695 5/1986 Walker et al. .
D. 287,708 1/1987 Hayakawa .
D. 294,687 3/1988 Stelzer .
D. 296,314 6/1988 Ghilardi .
D. 300,015 2/1989 Cottrell .
D. 308,841 6/1990 Cummings et al. .
D. 308,954 7/1990 Enoki .
D. 347,818 6/1994 Loser et al. .
D. 350,099 8/1994 Manestar .
D. 371,756 7/1996 Kishi et al. .
D. 379,786 6/1997 Brown et al. .
D. 384,011 9/1997 Kawamata et al. .
D. 384,613 10/1997 Le et al. .
D. 384,623 10/1997 Schuster D12/148
D. 389,102 1/1998 Gillard et al. .
D. 392,605 3/1998 Le et al. .
D. 405,736 2/1999 Brightwell et al. .
4,200,134 4/1980 Takigawa et al. .
4,345,632 8/1982 Takigawa et al. .

[57] **CLAIM**

The ornamental design for a tire tread, as shown and described.

DESCRIPTION

FIG. 1 is a perspective view of a tire tread showing our new design, it being understood that the pattern repeats uniformly throughout the circumference of the tread;
FIG. 2 is a front elevational view thereof;
FIG. 3 is a side elevational view thereof, the opposite side elevational view being identical thereto; and,
FIG. 4 is an enlarged fragmentary perspective view.
In the drawings, the broken lines defining the inner bead of the sidewall and the peripheral boundary between the tire tread and the sidewall are for illustrative purposes only and form no part of the claimed design.

1 Claim, 4 Drawing Sheets

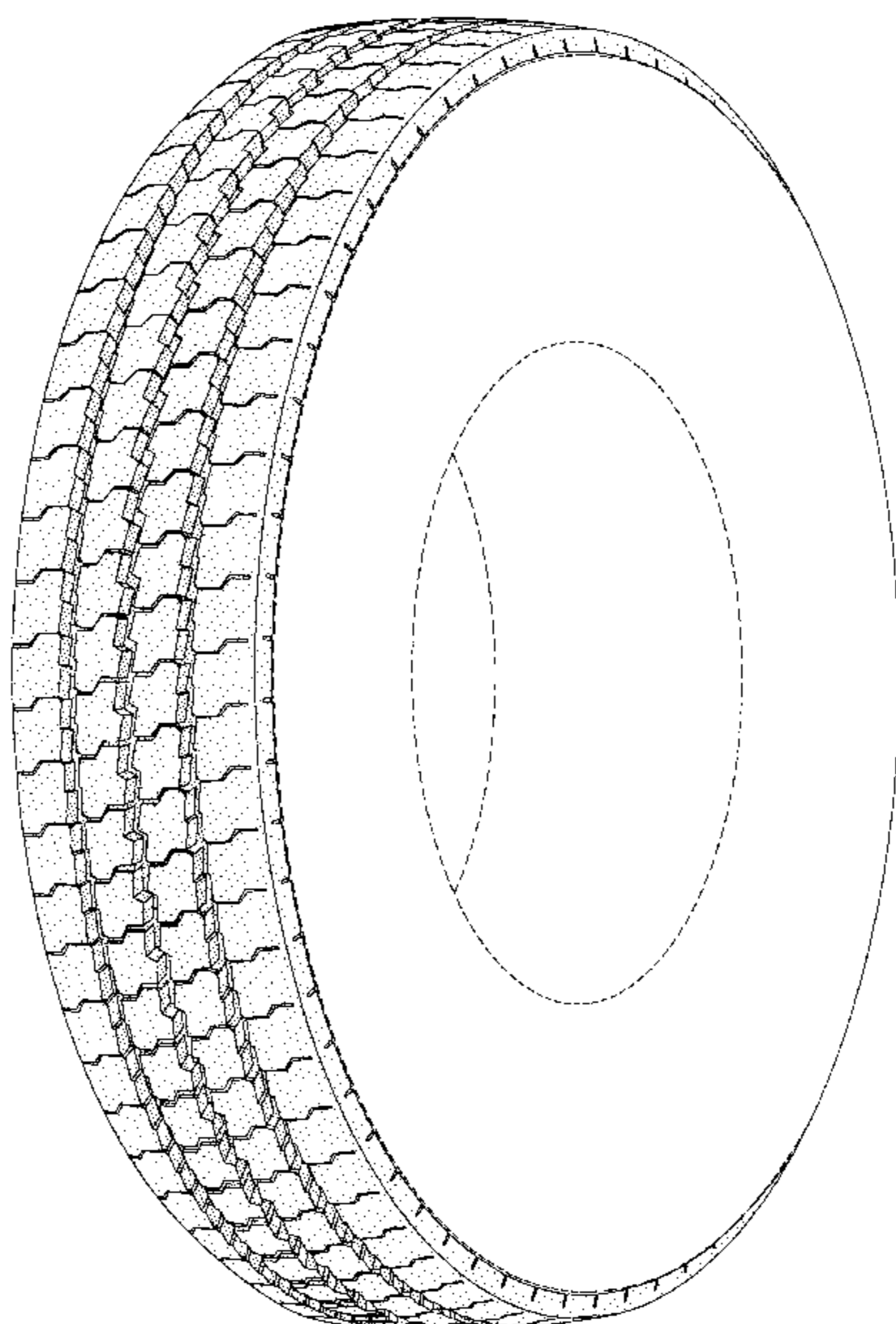

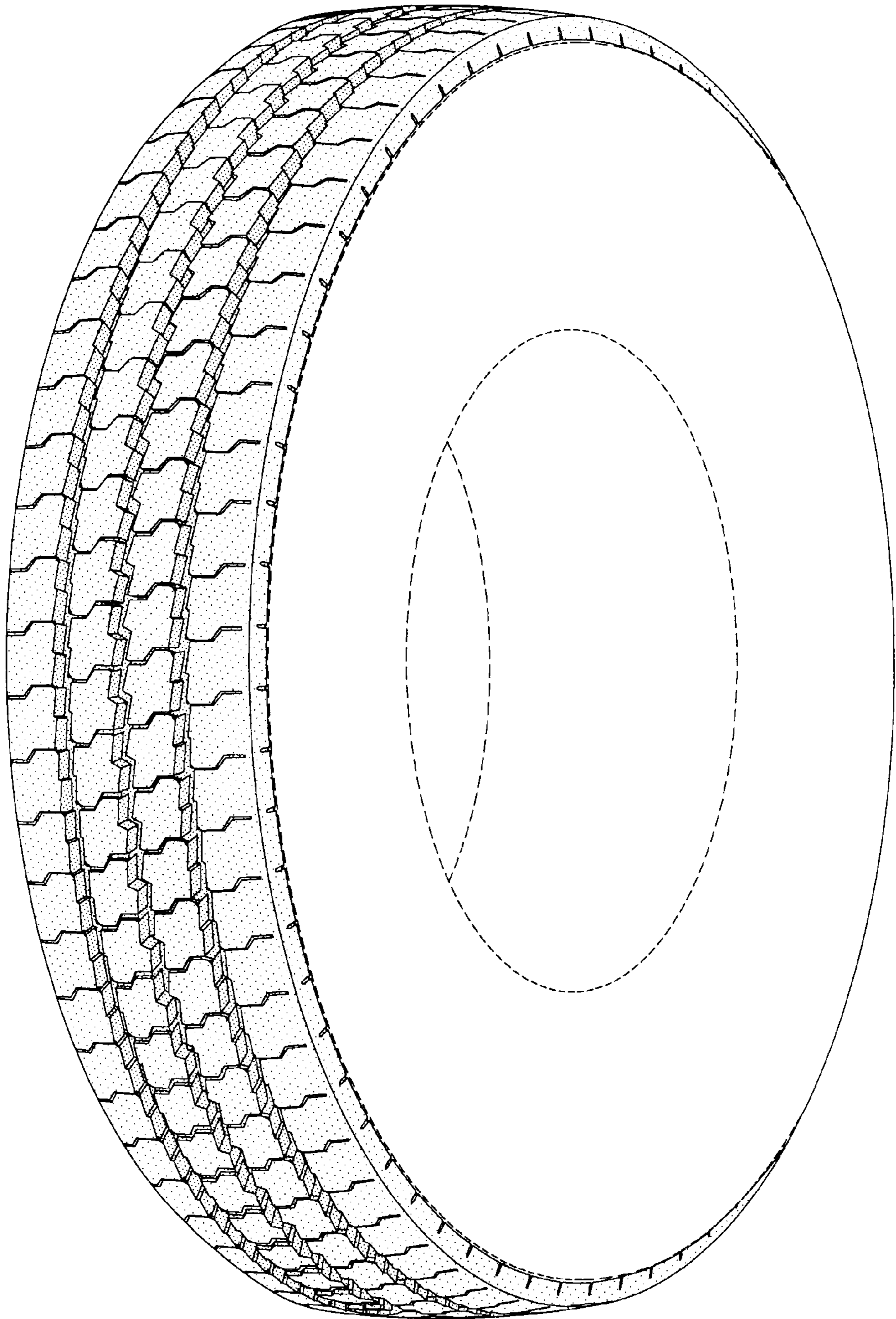

FIG-1

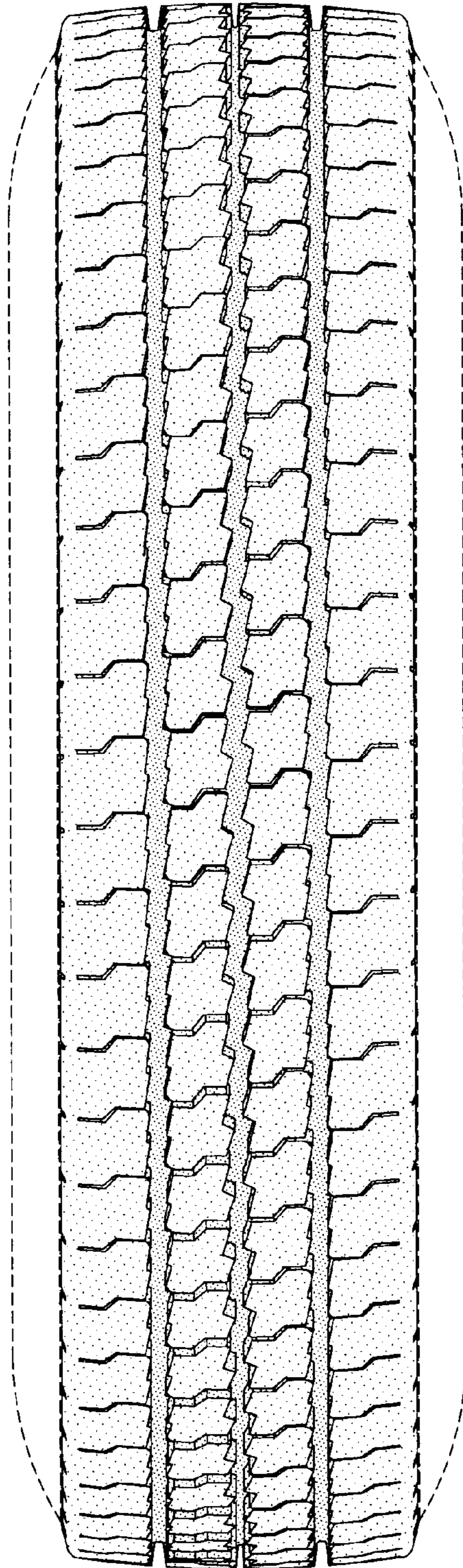

FIG-2

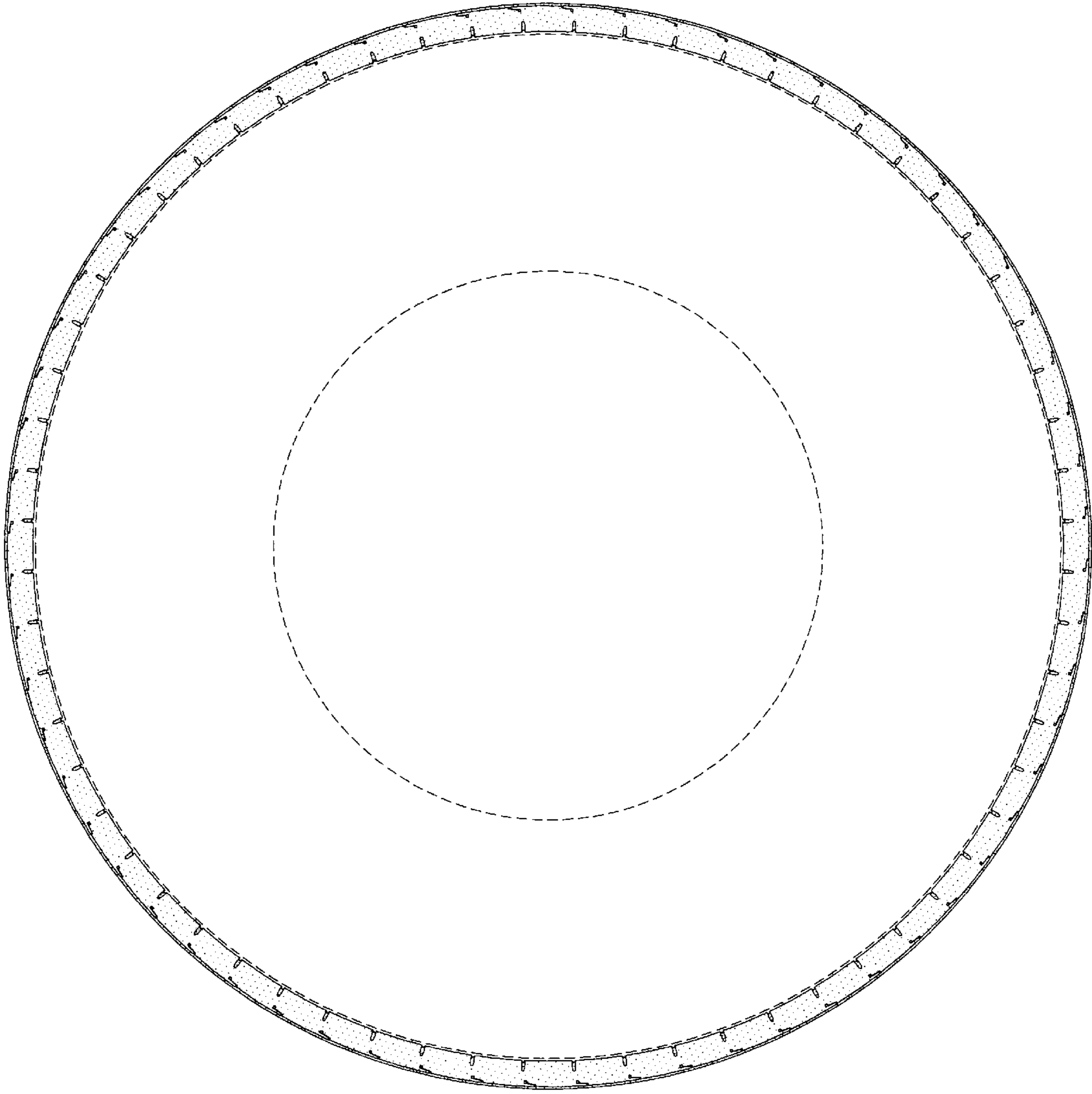

FIG-3

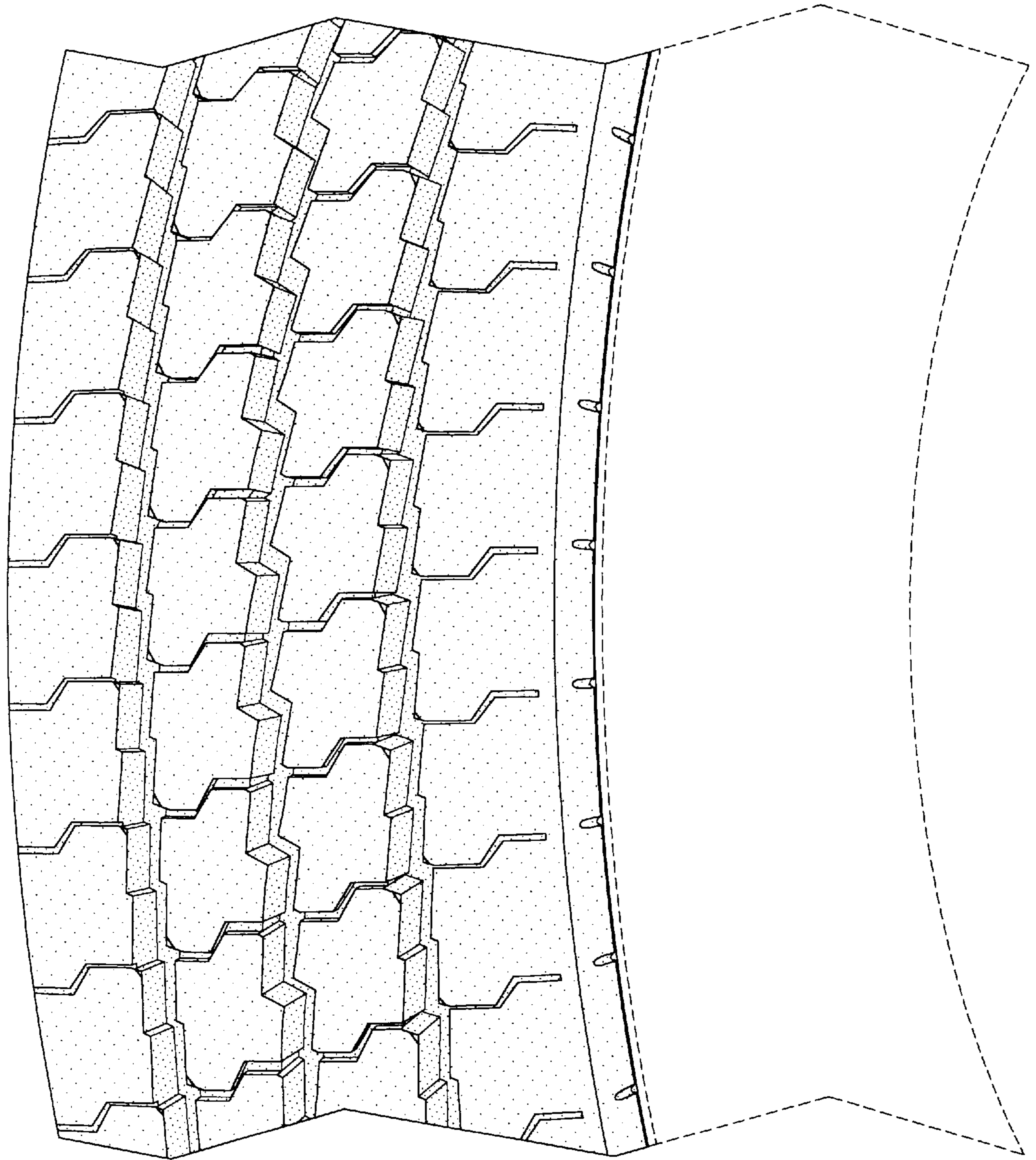

FIG-4