



US00D425453S

United States Patent [19] Manescalchi

[11] **Patent Number: Des. 425,453**

[45] **Date of Patent: ** May 23, 2000**

[54] **MOTORCYCLE FRAME**

5,480,001 1/1996 Hara 180/227
5,921,339 7/1999 Matsura 180/219

[76] Inventor: **Randy Joseph Manescalchi**, 7314
Lindhurst St., Spring Hill, Fla. 34606

Primary Examiner—Alan P. Douglas
Assistant Examiner—Linda Brooks
Attorney, Agent, or Firm—Larson & Larson, P.A.; James E. Larson

[**] Term: **14 Years**

[21] Appl. No.: **29/108,301**

[57] **CLAIM**

[22] Filed: **Jul. 23, 1999**

The ornamental design for a motorcycle frame, as shown and described.

[51] **LOC (7) Cl.** **12-11**

[52] **U.S. Cl.** **D12/110**

[58] **Field of Search** D12/110, 114,
D12/117; 280/281.1, 284; 180/219, 227,
311

DESCRIPTION

[56] **References Cited**

U.S. PATENT DOCUMENTS

D. 212,404	10/1968	Bauer et al.	D12/110
D. 212,405	10/1968	Bauer et al.	D12/110
D. 378,996	4/1997	Ysker	D12/110
1,293,643	2/1919	Harley	280/281.1

FIG. 1 is a front elevational view of a motorcycle frame showing my novel design;
FIG. 2 is a back elevational view thereof;
FIG. 3 is a left side view thereof;
FIG. 4 is a right side view thereof;
FIG. 5 is a top plan view thereof; and,
FIG. 6 is a bottom plan view thereof.

1 Claim, 4 Drawing Sheets

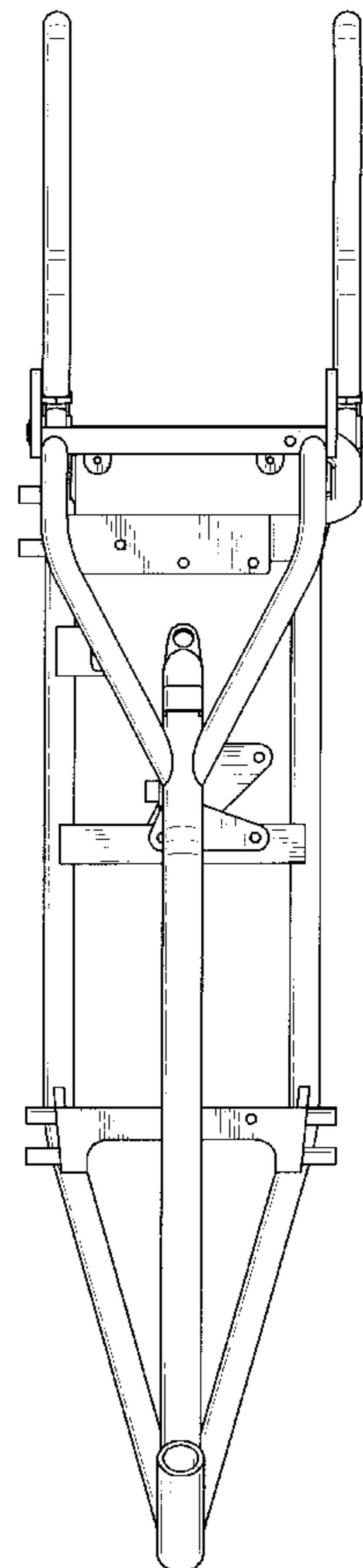
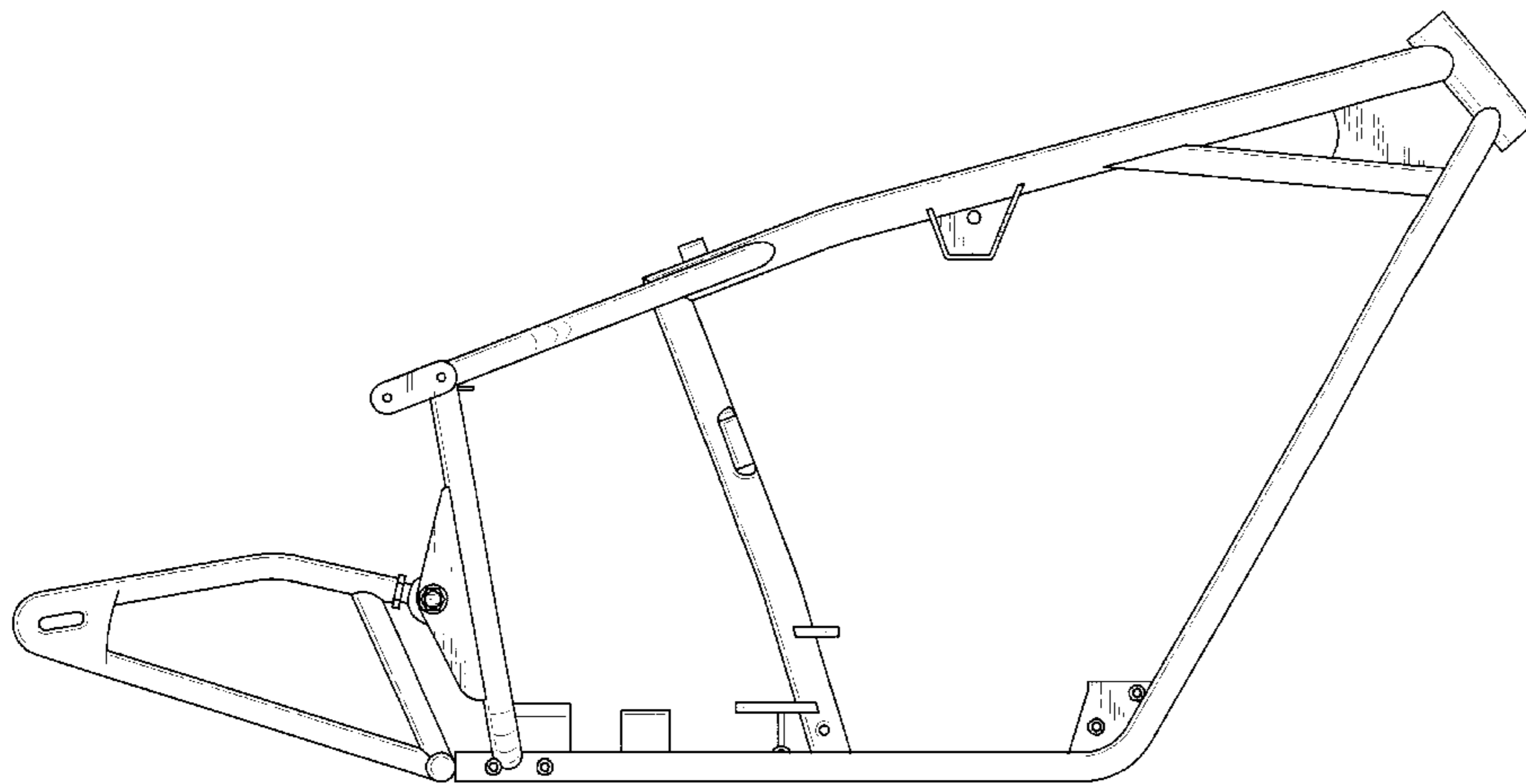

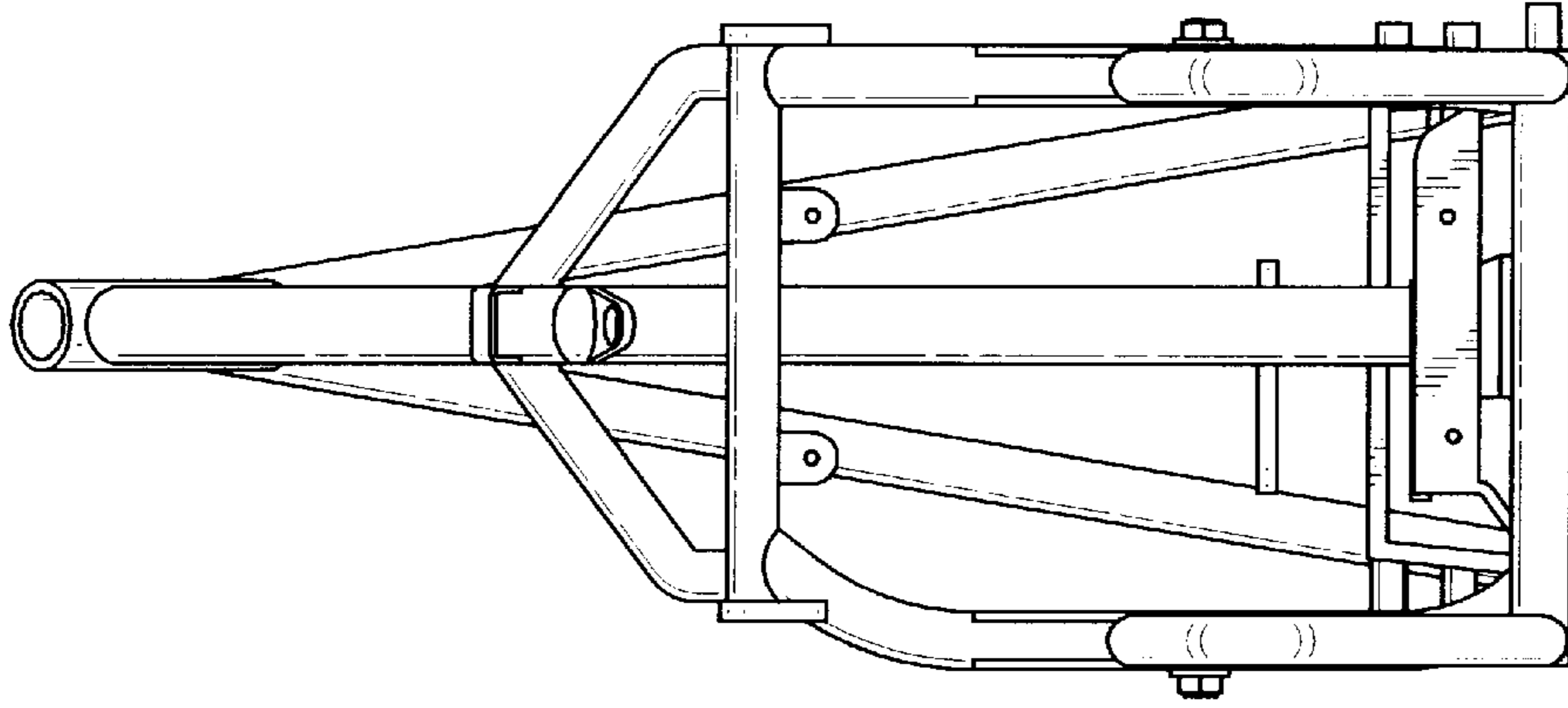

Fig. 1

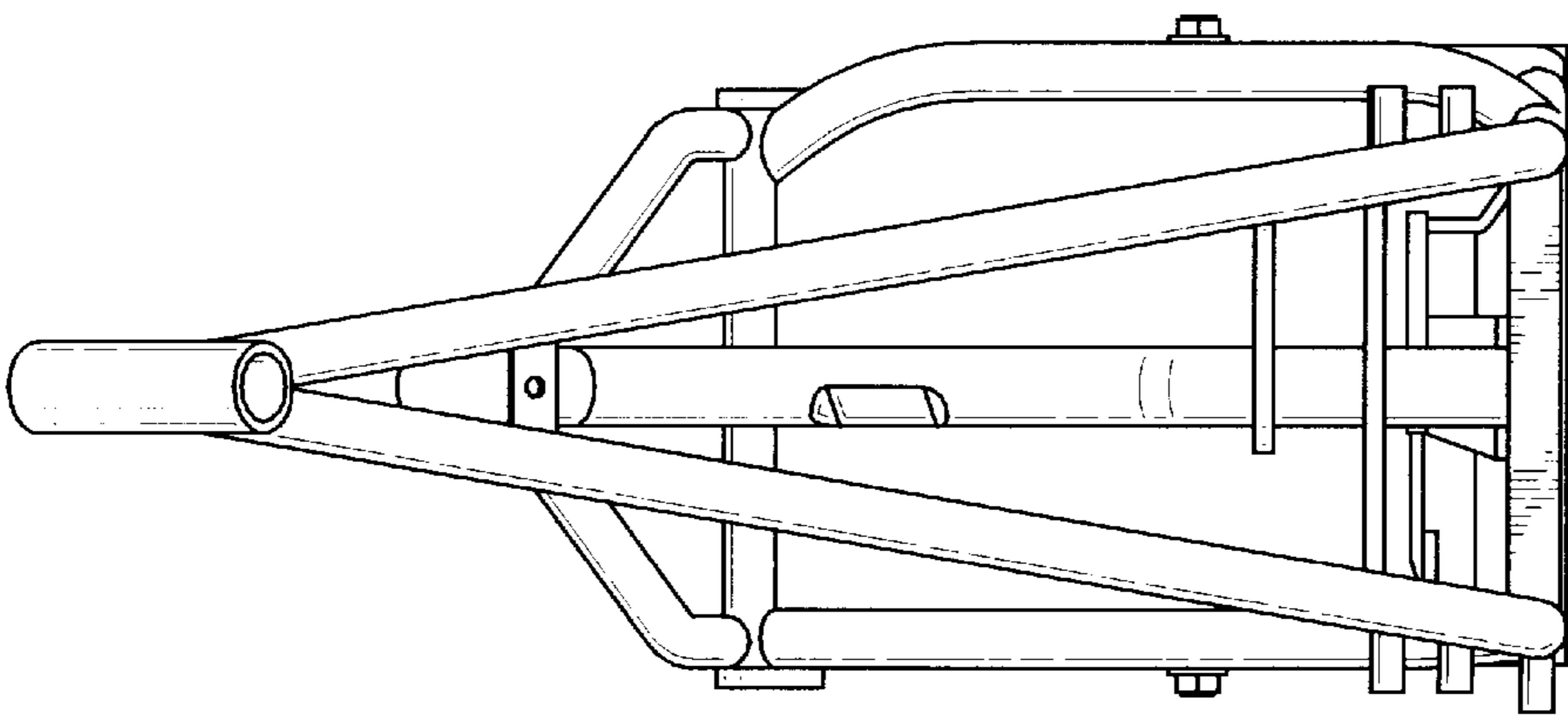

Fig. 2

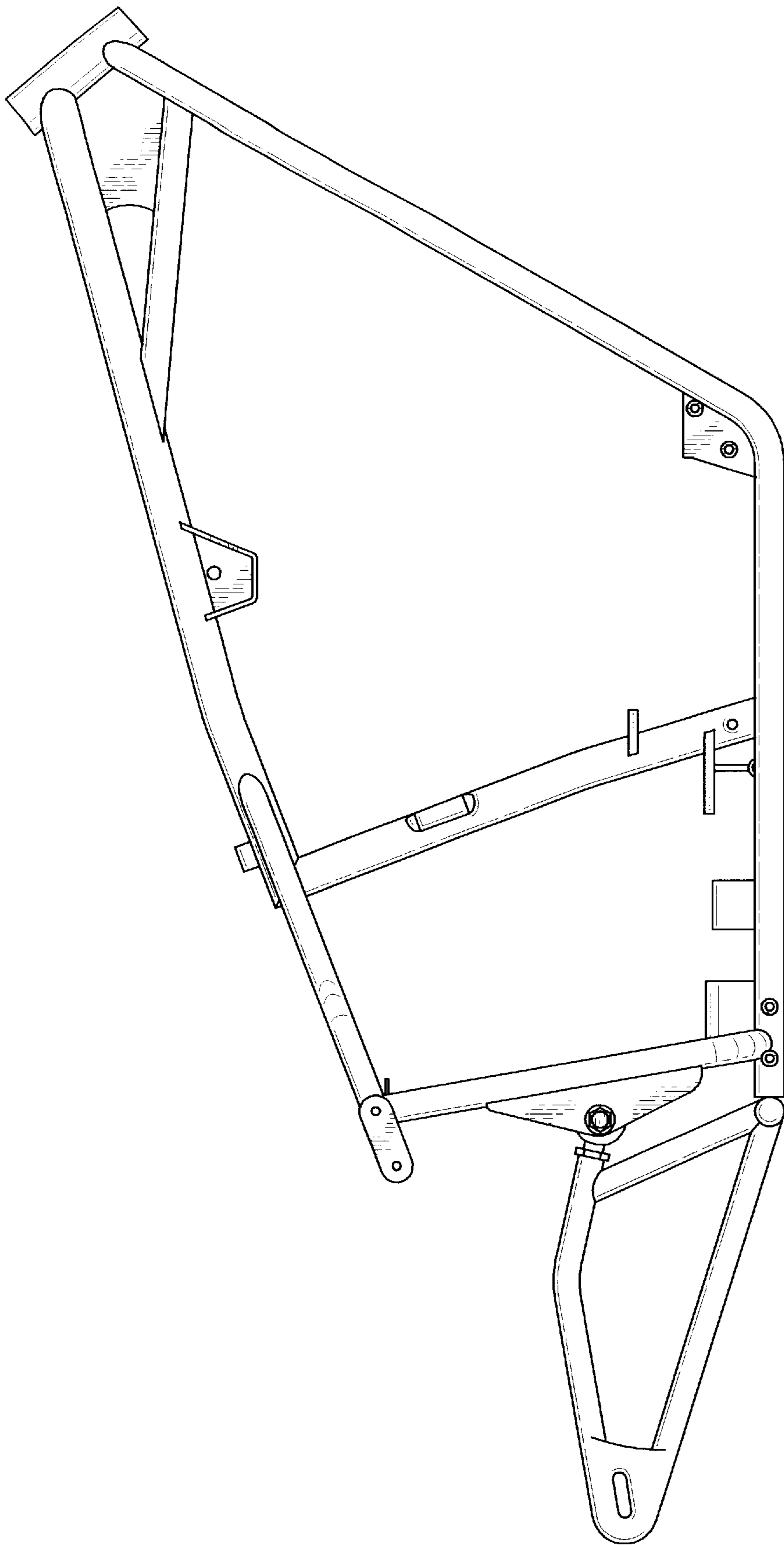

Fig. 3

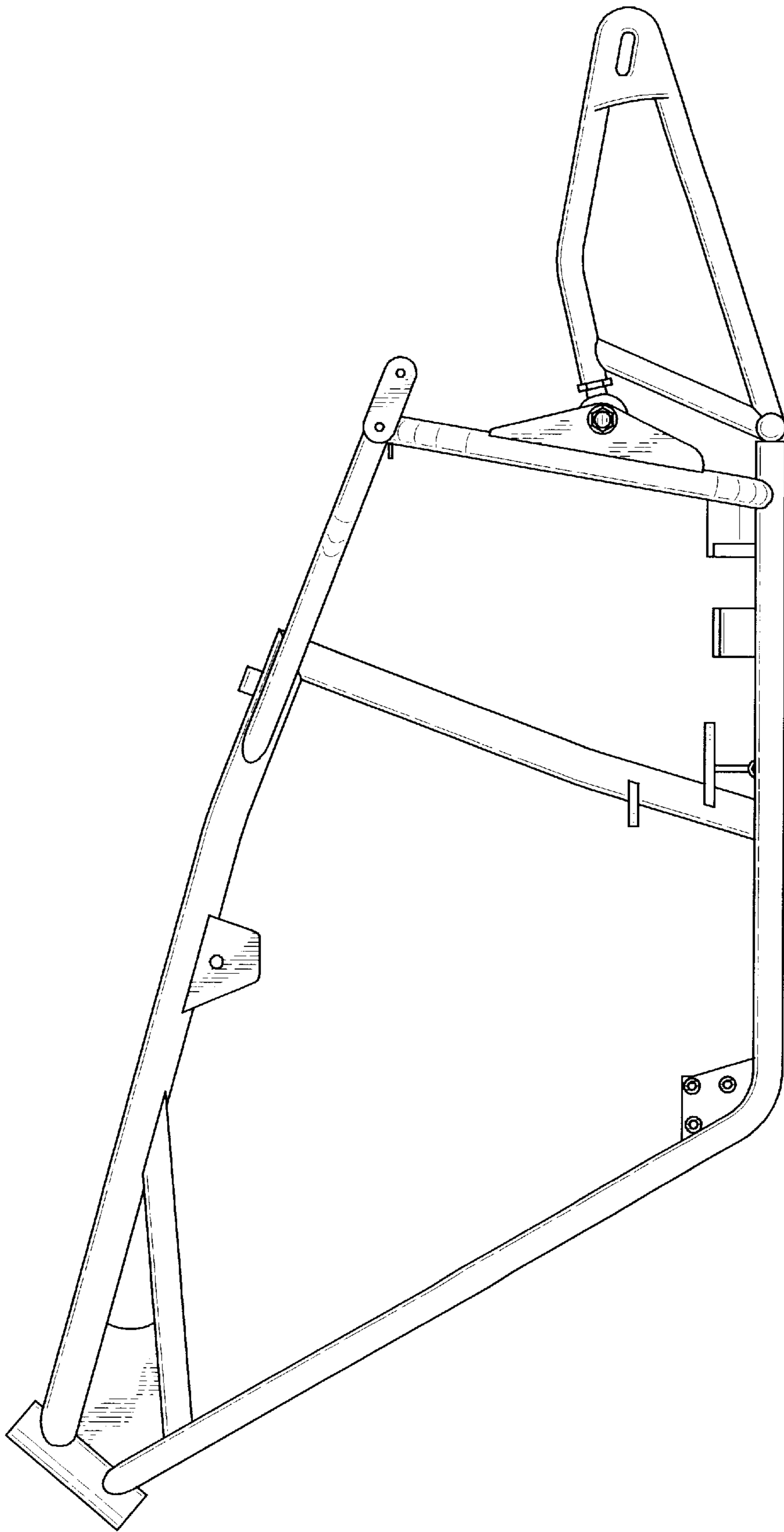

Fig. 4

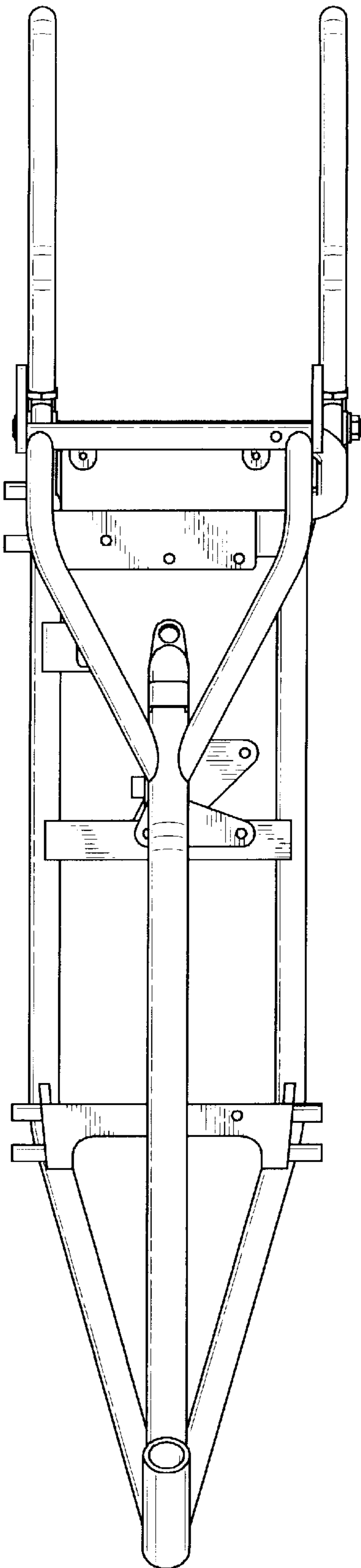

Fig. 5

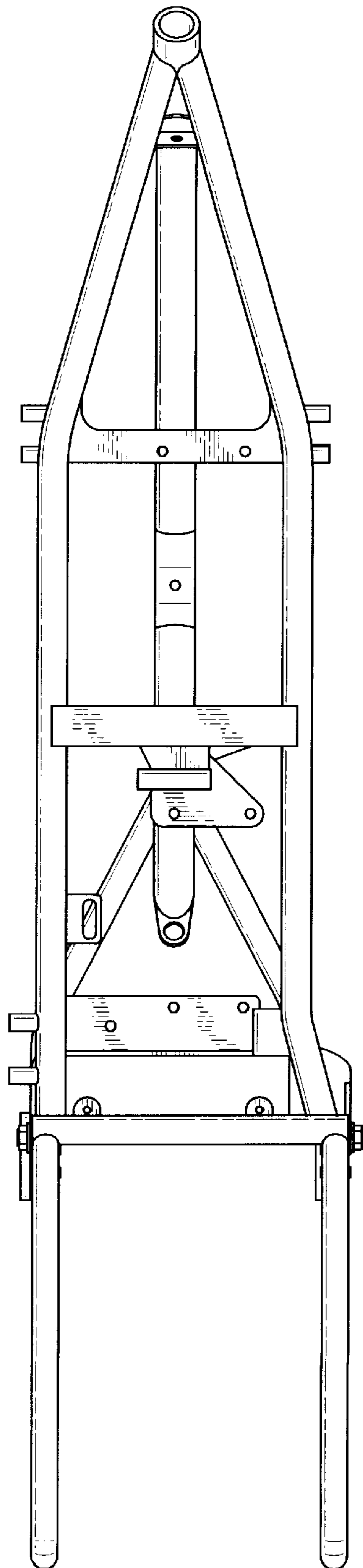

Fig. 6