



US00D425439S

United States Patent [19] Juteau

[11] **Patent Number: Des. 425,439**

[45] **Date of Patent: ** May 23, 2000**

[54] **BATHROOM SCALE**

[75] Inventor: **Patrick Juteau**, Rumilly, France

[73] Assignee: **Tefal S.A.**, Rumilly, France

[**] Term: **14 Years**

[21] Appl. No.: **29/105,410**

[22] Filed: **May 24, 1999**

[30] **Foreign Application Priority Data**

Nov. 24, 1998 [FR] France 986815

[51] **LOC (7) Cl.** **10-04**

[52] **U.S. Cl.** **D10/92**

[58] **Field of Search** D10/92; 177/238-245

[56] **References Cited**

U.S. PATENT DOCUMENTS

D. 414,710 10/1999 Sato D10/92

Primary Examiner—Antoine Duval Davis
Attorney, Agent, or Firm—Young & Thompson

[57] **CLAIM**

The ornamental design for bathroom scale, as shown and described.

DESCRIPTION

FIG. 1 is a top, front and side perspective view of bathroom scale showing my new design;

FIG. 2 is a top plan view thereof;

FIG. 3 is a side elevational view thereof, the side opposite that shown in FIG. 3 being the mirror image thereof;

FIG. 4 is a view thereof from the top of FIG. 1;

FIG. 5 is a view thereof from the bottom of FIG. 1; and,

FIG. 6 is a bottom plan view thereof.

1 Claim, 2 Drawing Sheets

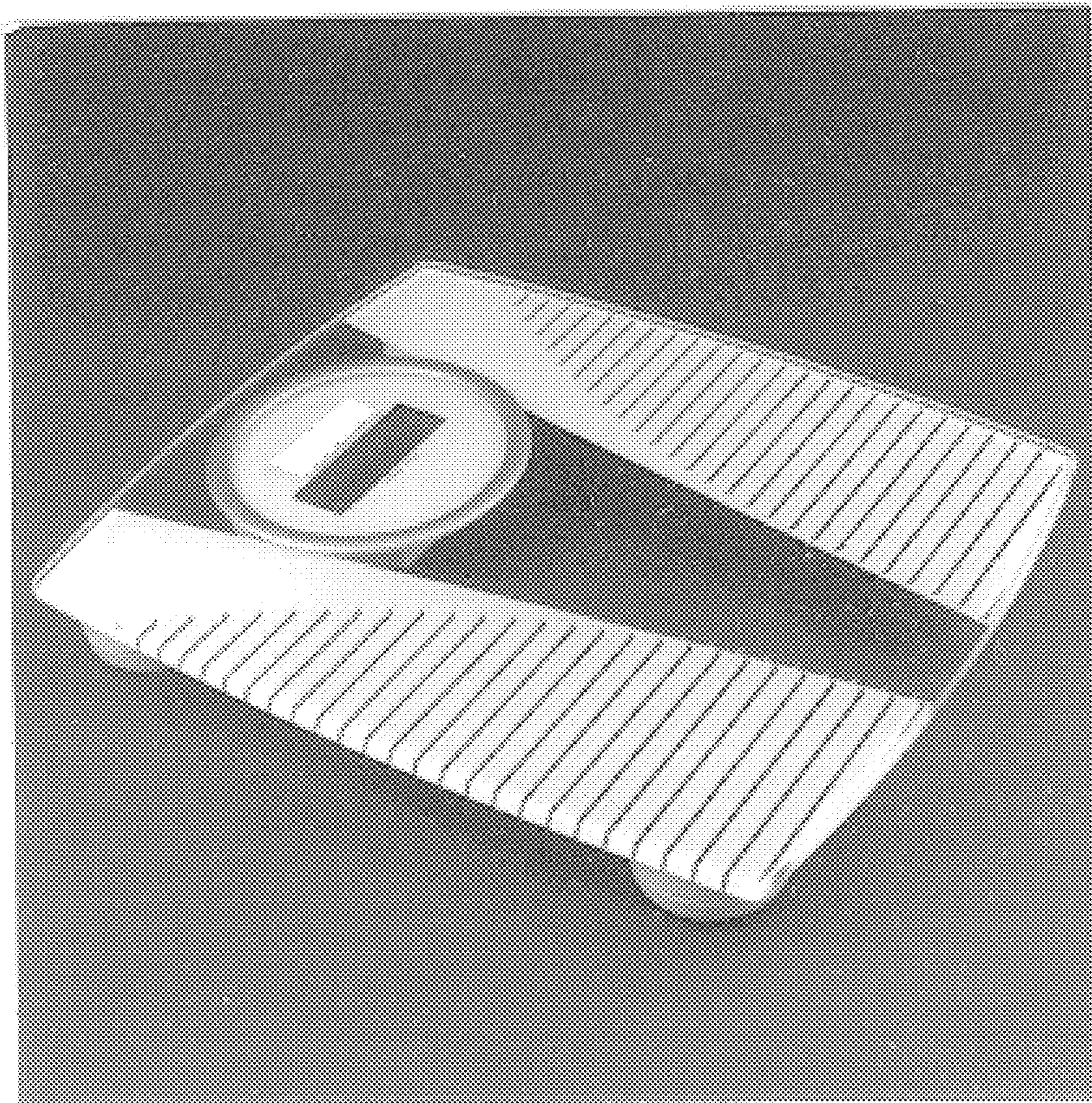

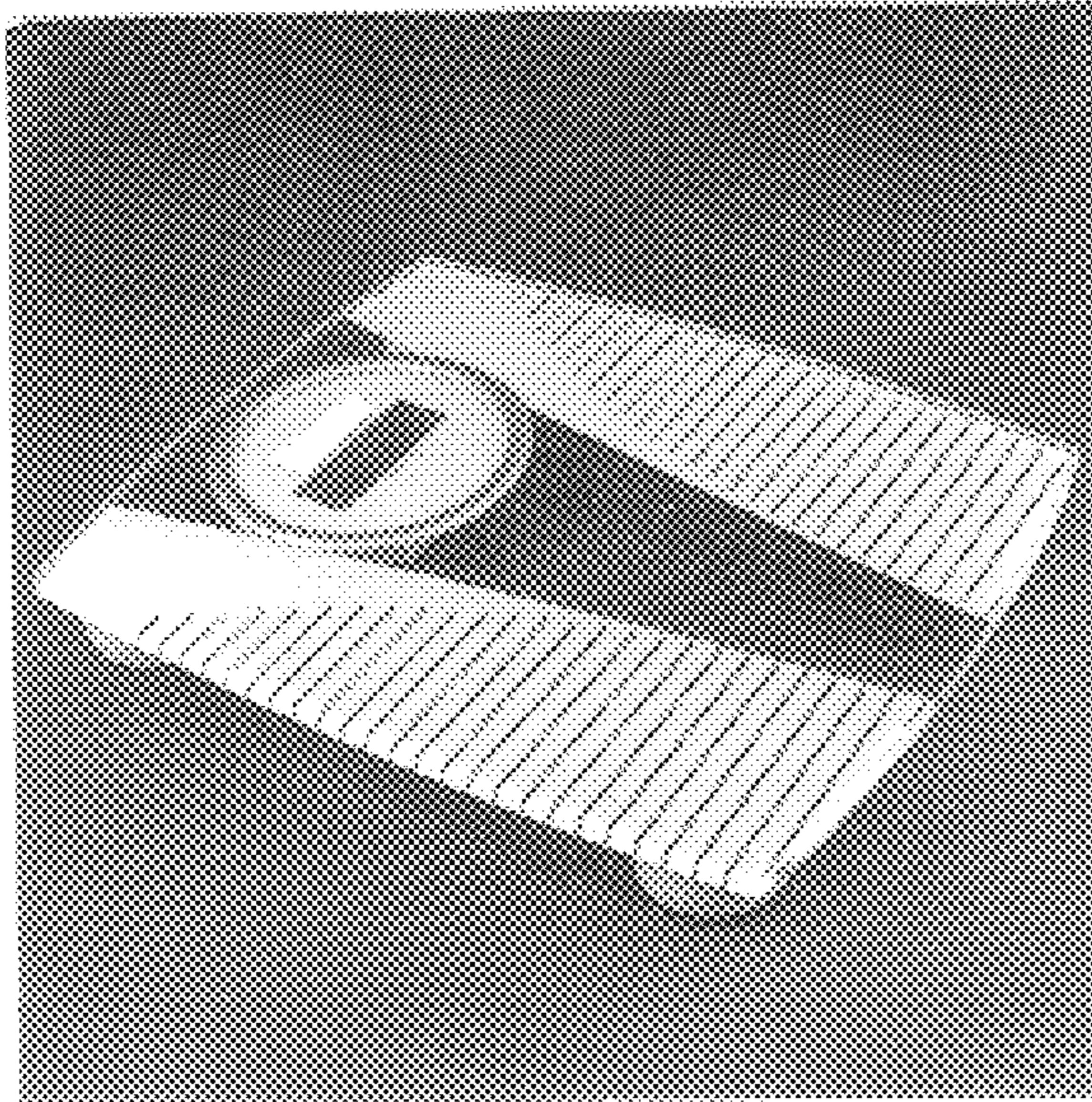

FIG. 1

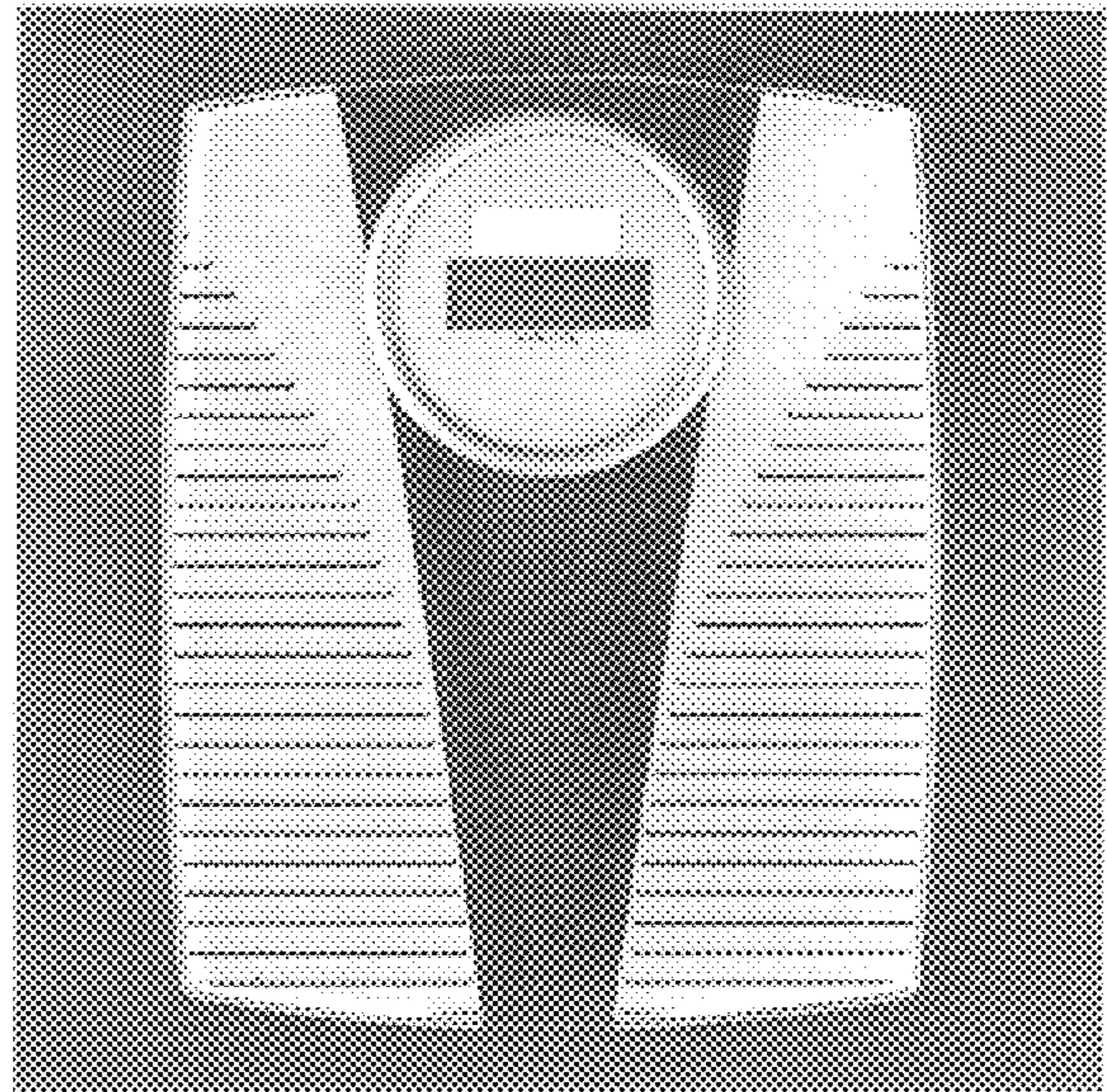

FIG. 2

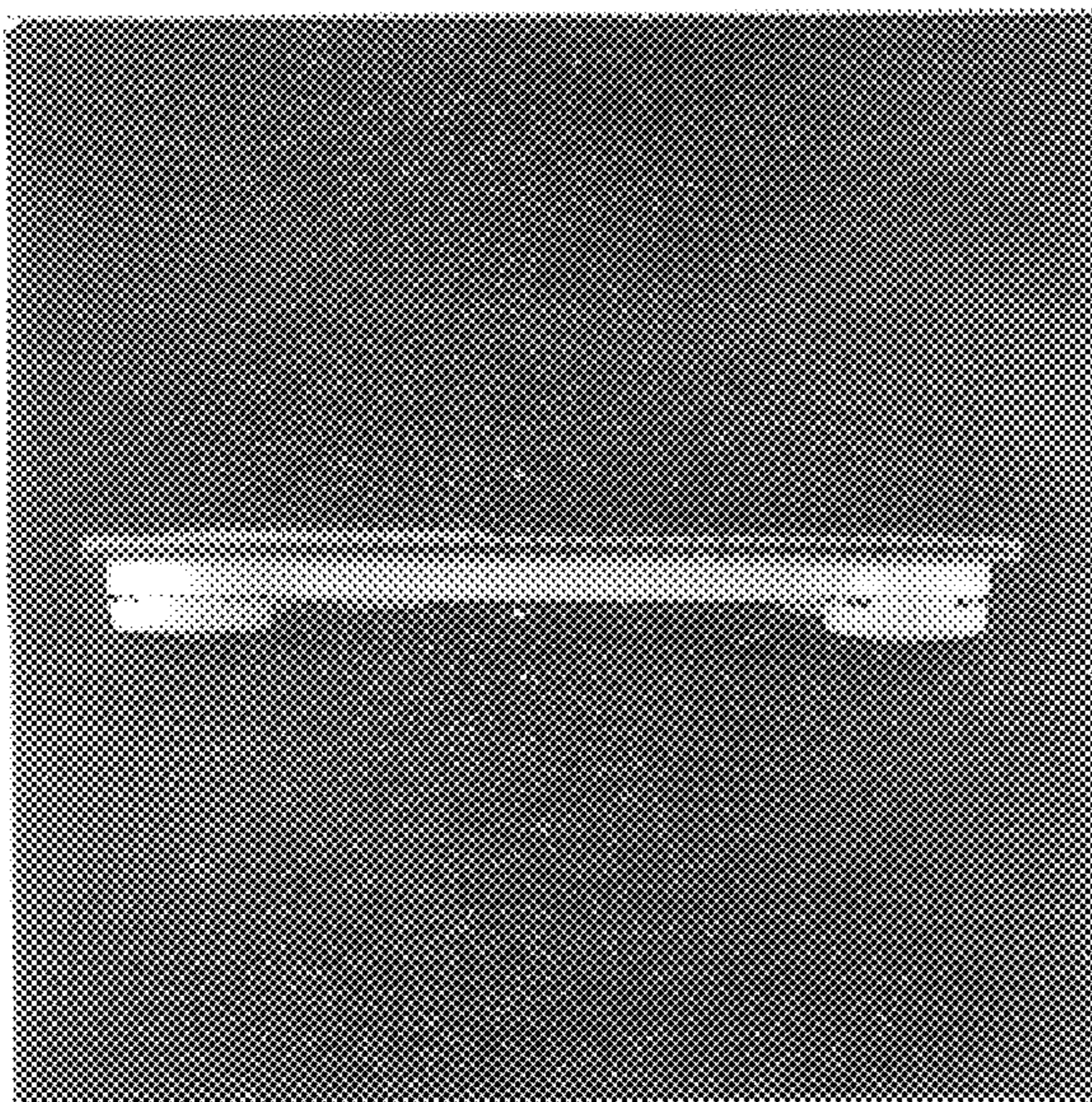

FIG. 3

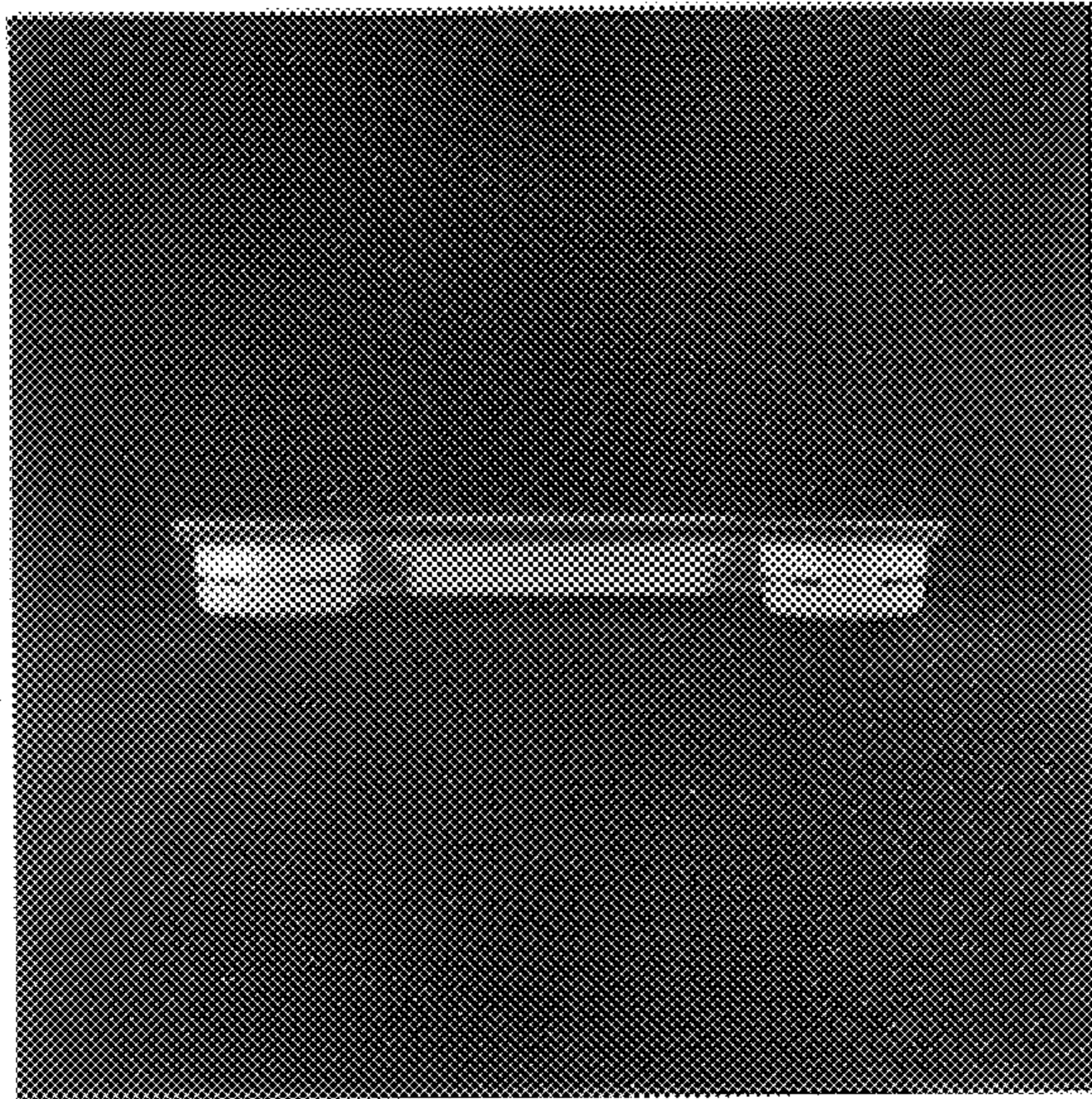

FIG. 4

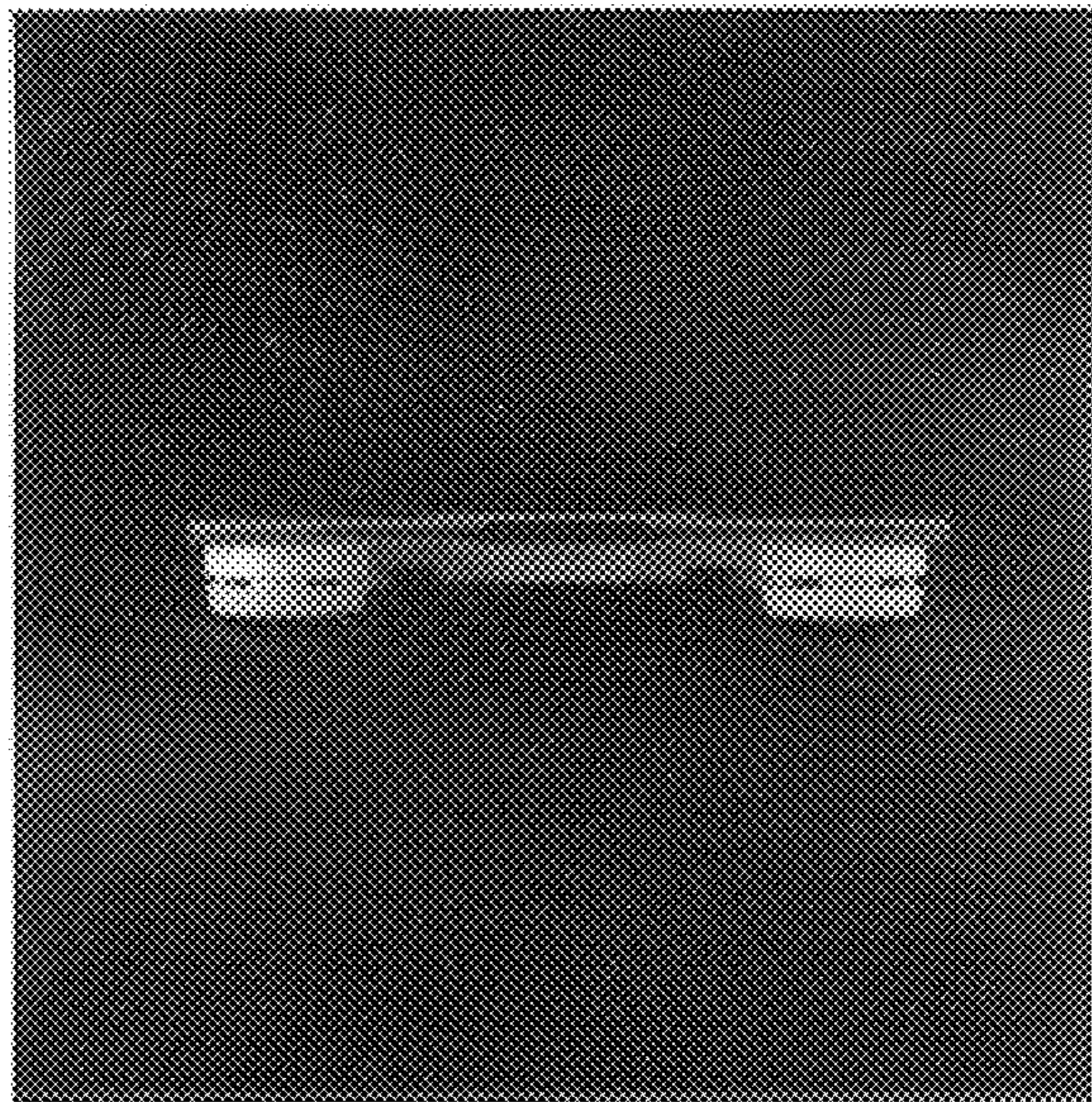

FIG. 5

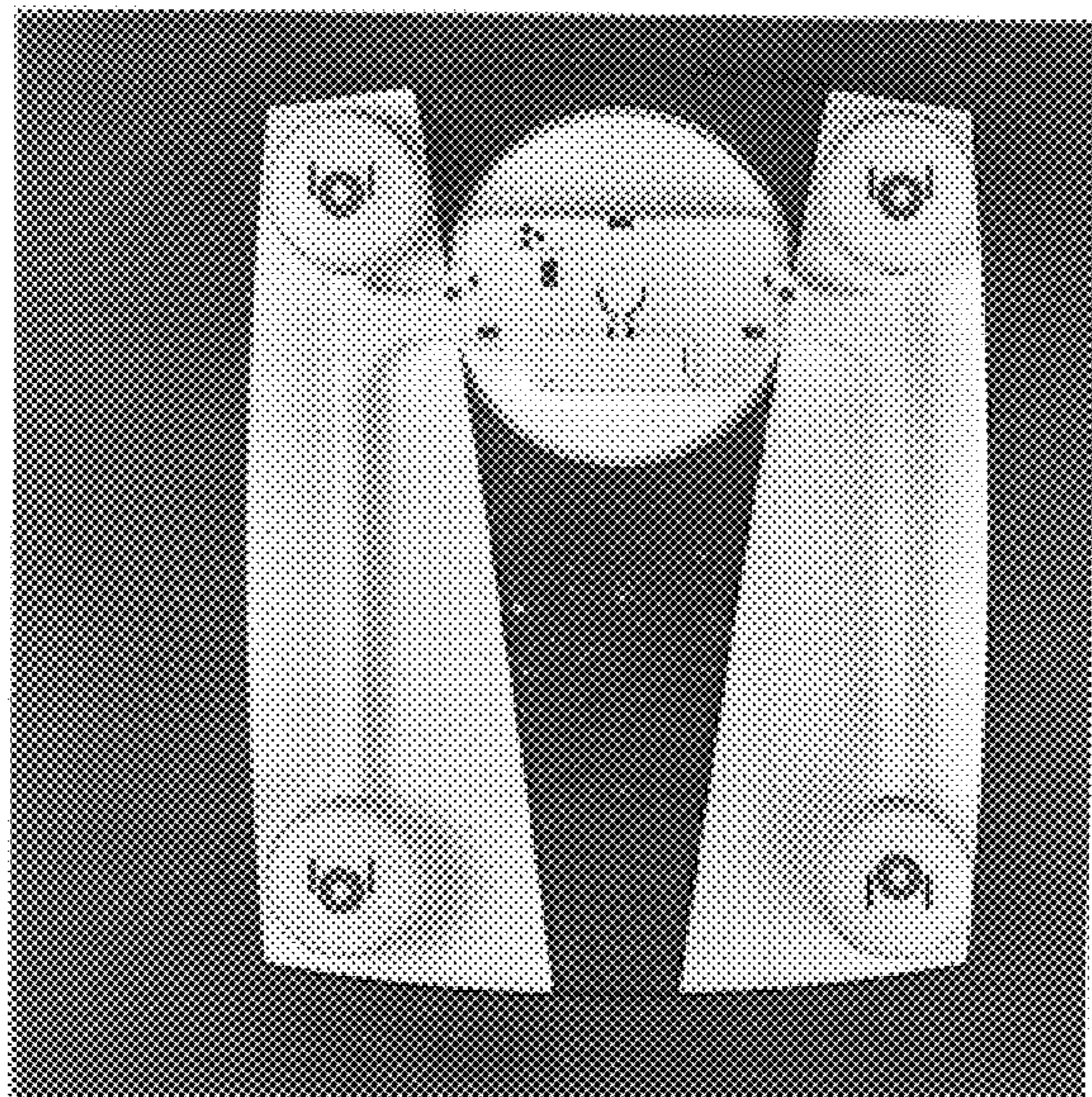

FIG. 6