



US00D425395S

United States Patent [19] Ji

[11] Patent Number: Des. 425,395

[45] Date of Patent: ** May 23, 2000

[54] SLAM LATCH

[76] Inventor: Lianli Ji, 115 Woodmint Dr., West Chester, Pa. 19380

[**] Term: 14 Years

[21] Appl. No.: 29/103,253

[22] Filed: Apr. 12, 1999

[51] LOC (7) Cl. 08-07

[52] U.S. Cl. D8/331

[58] Field of Search D8/330, 331, 336-339, D8/341-343; 292/86, 87, 109, 110, 113, 121-122, 163, 175, 194, 114, 126, 250, 203, 204, 226, 228, 229, 336.3, 350, 247, DIG. 16, DIG. 30, DIG. 38

[56] **References Cited**

U.S. PATENT DOCUMENTS

| | | | |
|------------|---------|---------------------|-----------|
| D. 347,155 | 5/1994 | Schlack et al. | D8/331 |
| D. 358,978 | 6/1995 | Gisiger | D8/331 |
| D. 364,329 | 11/1995 | Ziemer et al. | D8/331 |
| 497,813 | 5/1893 | Pease . | |
| 2,523,727 | 9/1950 | Sevison | 292/128 |
| 3,797,870 | 3/1974 | Beckman | 292/128 |
| 3,881,758 | 5/1975 | Gross | 292/128 |
| 5,158,329 | 10/1992 | Schlack | 292/87 |
| 5,603,535 | 2/1997 | Antonucci | 292/128 |
| 5,901,501 | 5/1999 | Fontaine | 292/228 X |

FOREIGN PATENT DOCUMENTS

1781476 9/1979 Germany .
4346 12/1991 Switzerland .

OTHER PUBLICATIONS

Southco Handbook 48 NA, Latches and Access Hardware, Section G, 1998.

Primary Examiner—Susan J. Lucas
Assistant Examiner—Jennifer Rivard

[57] **CLAIM**

I claim the ornamental design for a slam latch, as shown and described.

DESCRIPTION

FIG. 1 is a perspective view of a slam latch showing my new design.

FIG. 2 is a right side elevation view of the slam latch of FIG. 1, the left side elevational view being the mirror image thereof.

FIG. 3 is a front elevation view of the slam latch of FIG. 1.

FIG. 4 is a rear elevation view of the slam latch of FIG. 1.

FIG. 5 is a top plan view of the slam latch of FIG. 1; and,

FIG. 6 is a bottom view of the slam latch of FIG. 1.

The phantom lines are for illustrative purposes only and do not form part of the design of the slam latch.

1 Claim, 1 Drawing Sheet

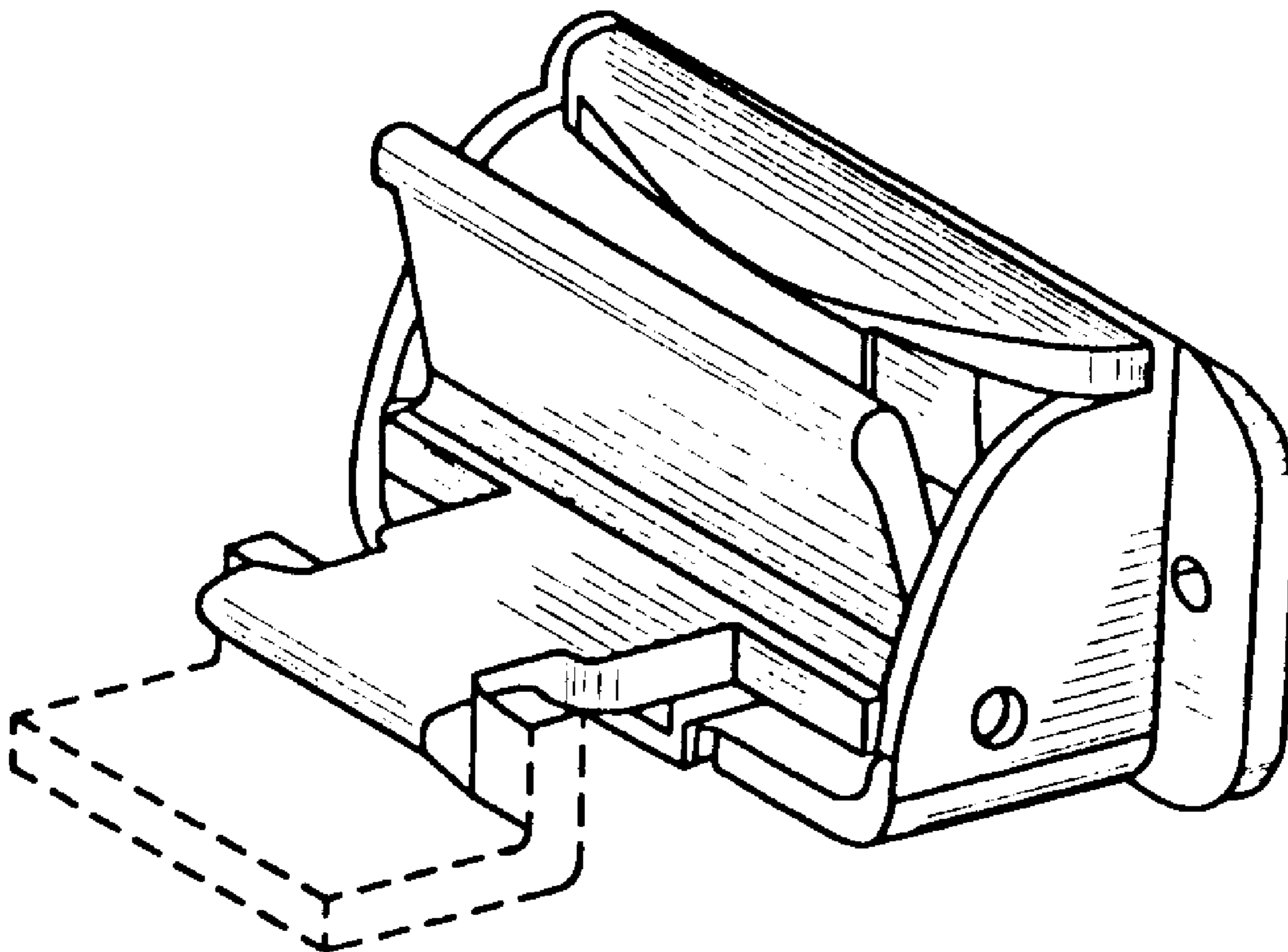

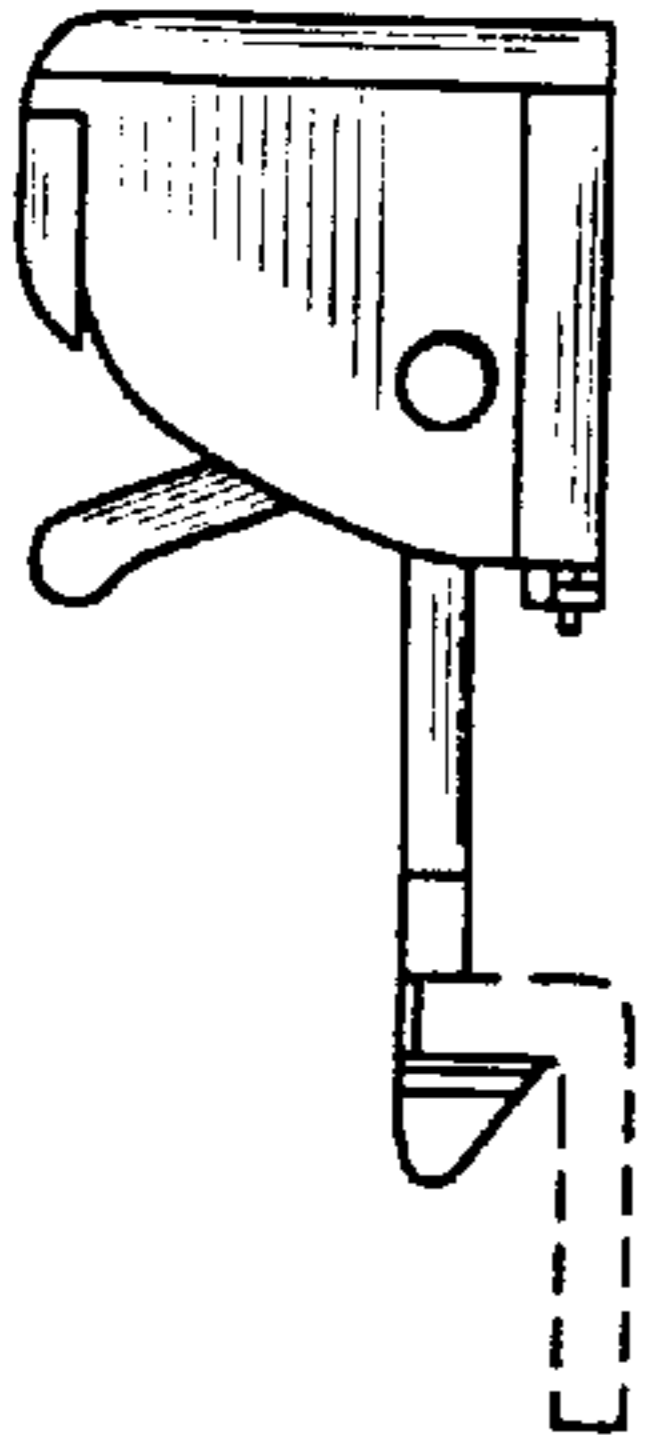

FIG. 2

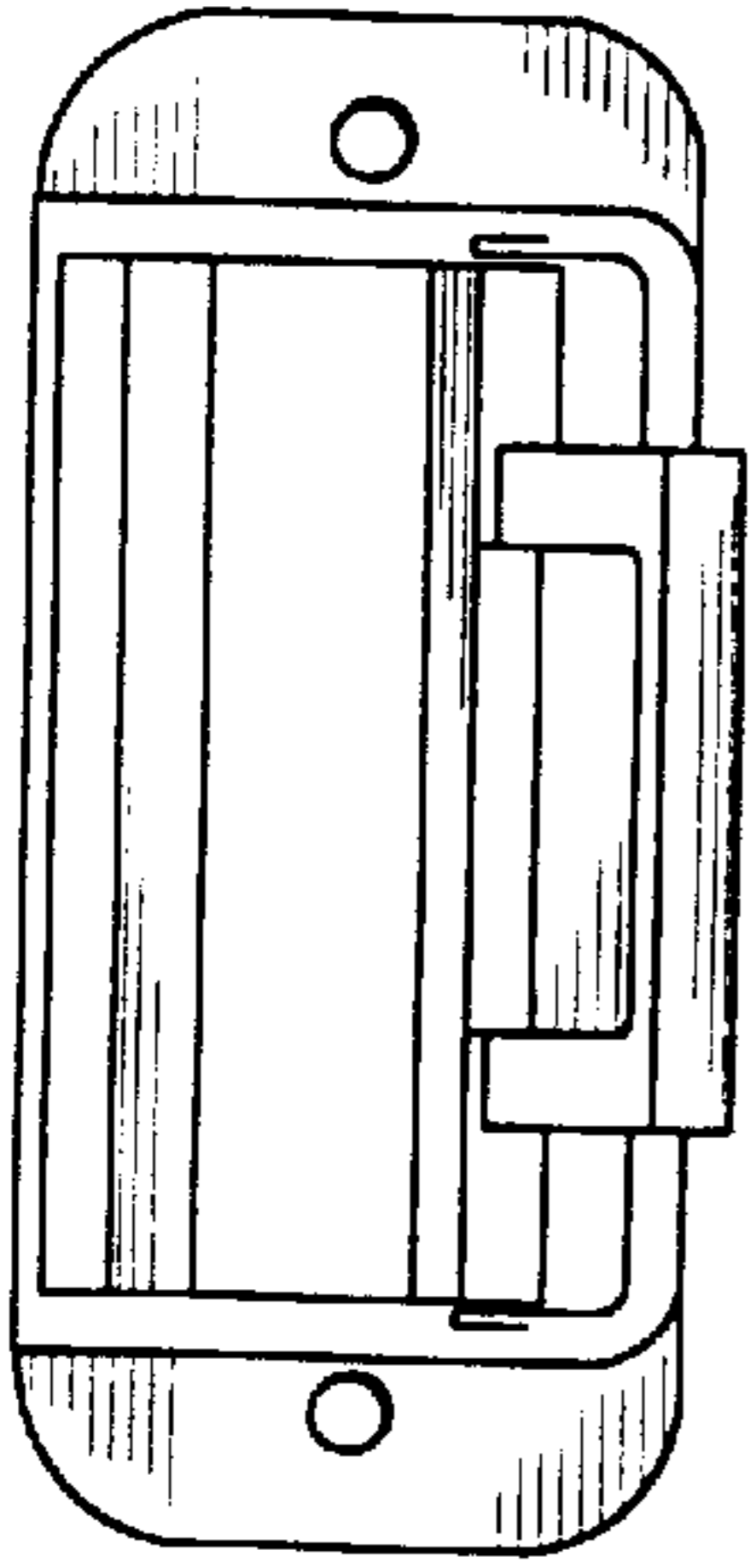

FIG. 3

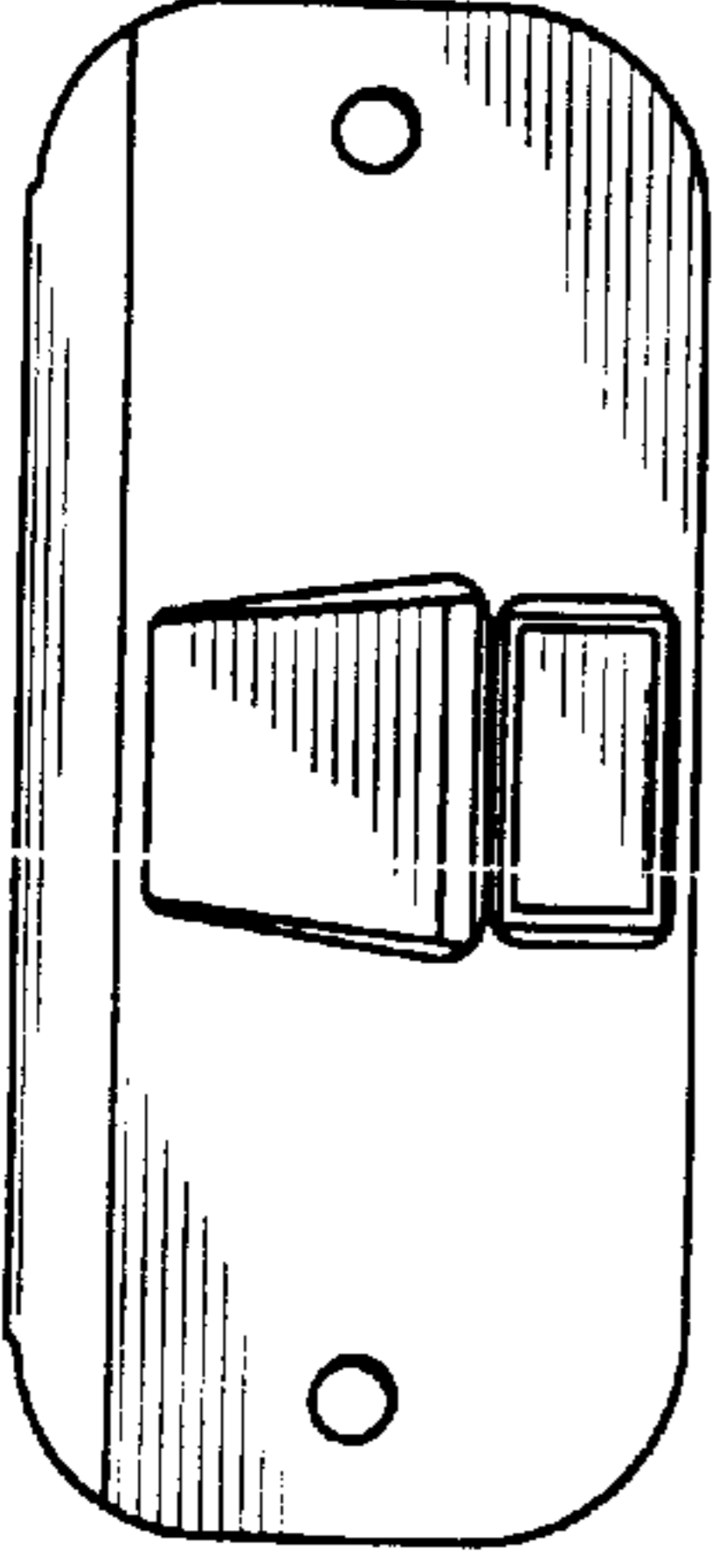

FIG. 4

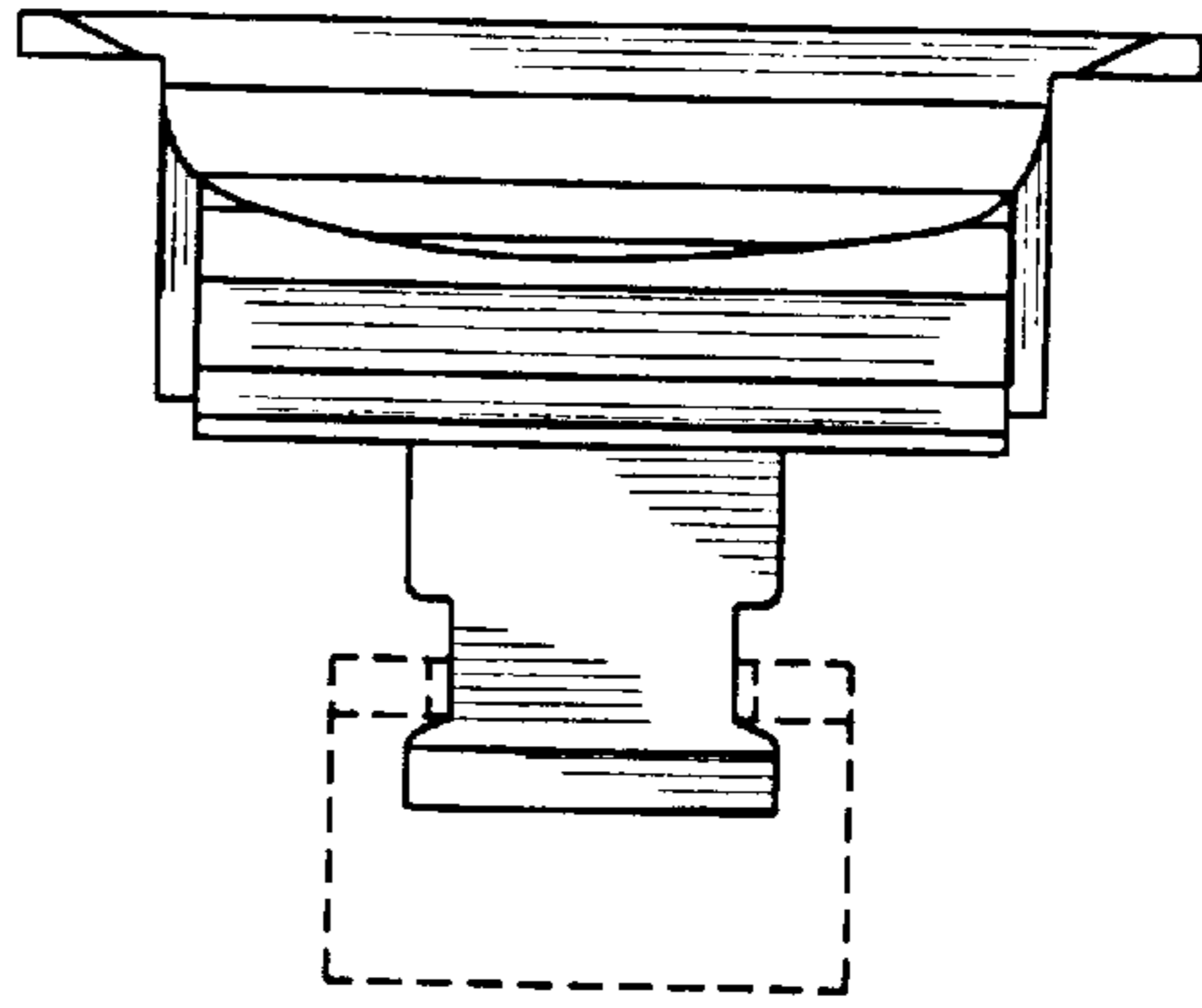

FIG. 5

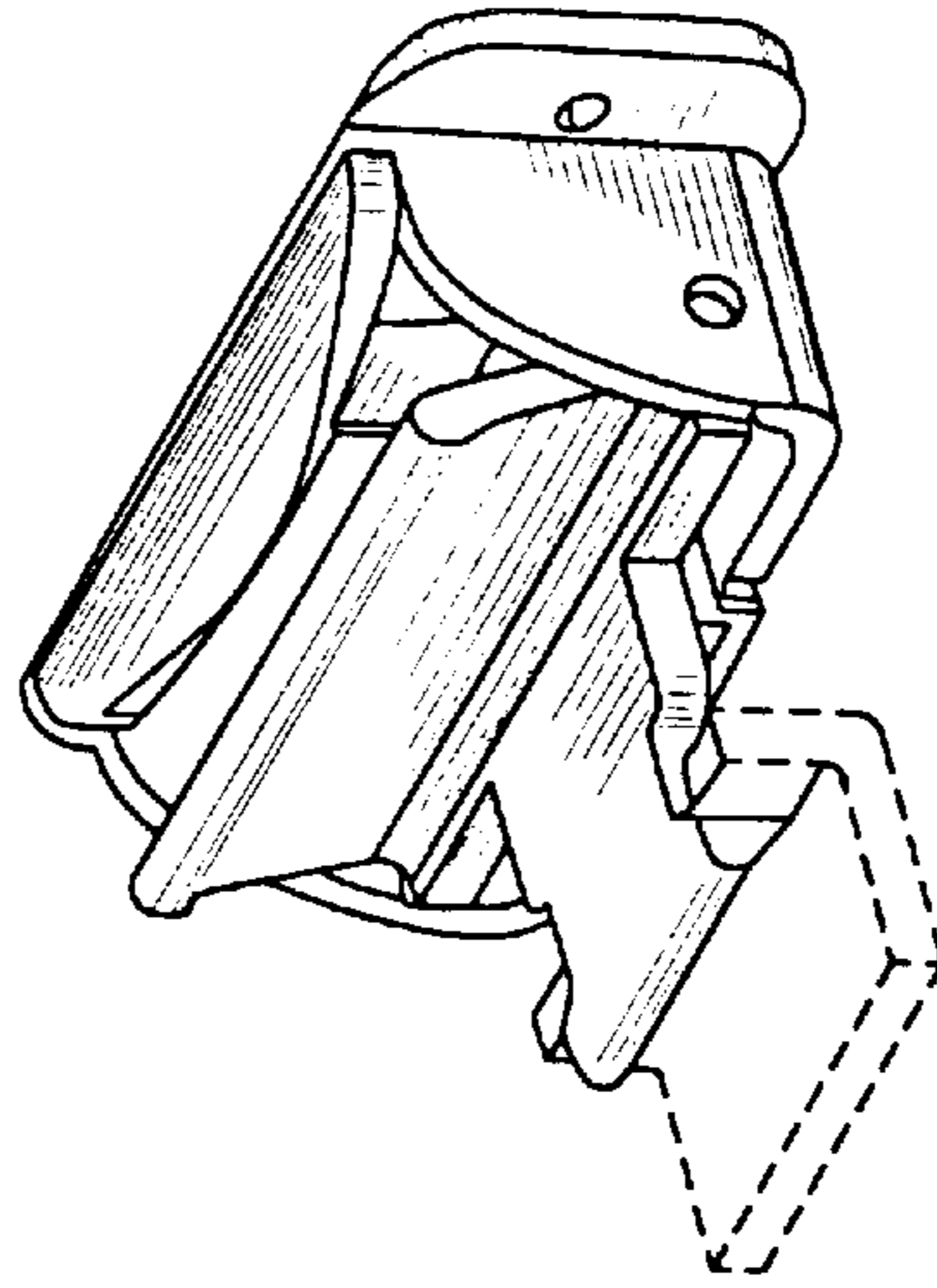

FIG. 1

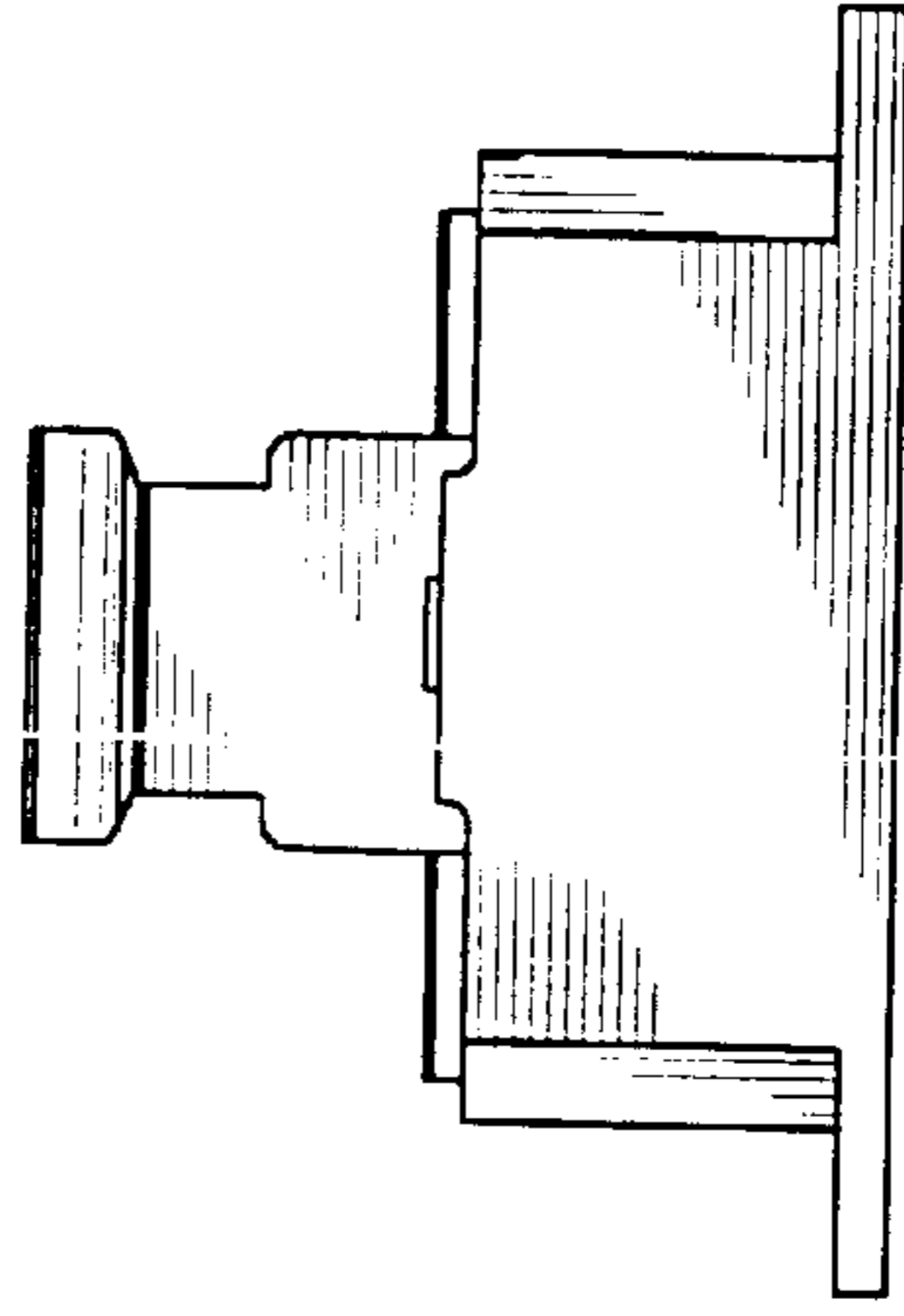

FIG. 6