



US00D425239S

United States Patent [19] Lin

[11] **Patent Number: Des. 425,239**

[45] **Date of Patent: ** May 16, 2000**

[54] **LIGHTING SHADE**

D. 405,215 2/1999 Dolan D26/134
D. 413,406 8/1999 Hsu D26/134

[76] Inventor: **Kuo-Kuang Lin**, 4th Fl., No. 1, Lane 9, Sheng E. Rd., Sec. 3, Taipei, Taiwan

OTHER PUBLICATIONS

[**] Term: **14 Years**

Thomas Industries Starlight lighting catalog, 1988, p. 5, glass shade, fixture #SL-8282-12.

[21] Appl. No.: **29/107,433**

Primary Examiner—Susan J. Lucas

[22] Filed: **Jul. 7, 1999**

Attorney, Agent, or Firm—Raymond Y. Chan; David and Raymond

[51] **LOC (7) Cl.** **26-02**

[52] **U.S. Cl.** **D26/134**

[58] **Field of Search** D26/80, 81, 82,
D26/83, 84, 85, 86, 87, 88, 90, 89, 91,
128-136; 362/4-408

[57] CLAIM

The ornamental design for a lighting shade, as shown.

[56] References Cited

U.S. PATENT DOCUMENTS

D. 373,653 9/1996 Cohen D26/134
D. 374,106 9/1996 Wang D26/134
D. 393,918 4/1998 Lin D26/134

DESCRIPTION

FIG. 1 is a perspective view showing my new design.
FIG. 2 is a side view thereof.
FIG. 3 is a top view thereof; and,
FIG. 4 is a bottom view thereof.

1 Claim, 4 Drawing Sheets

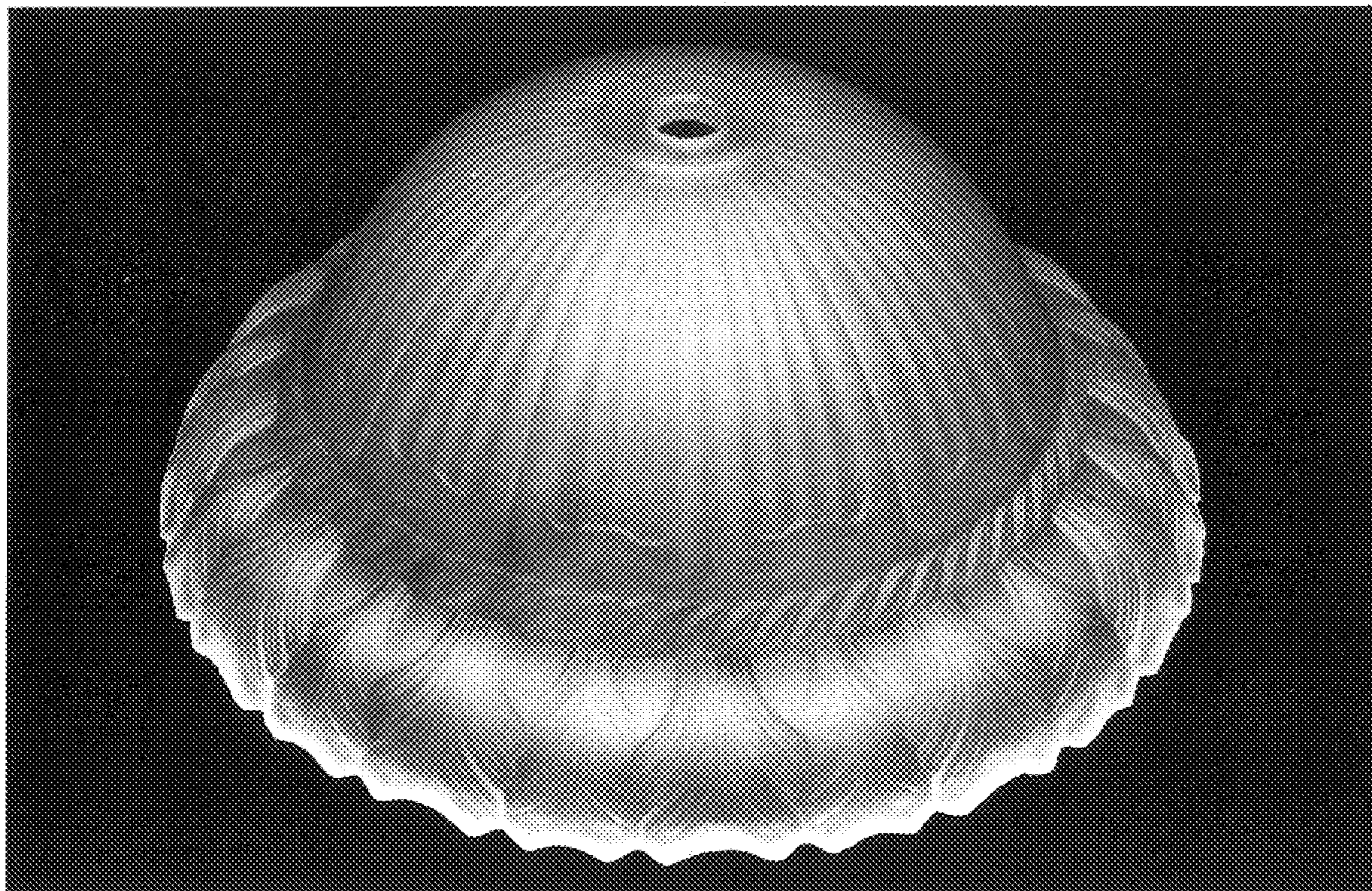

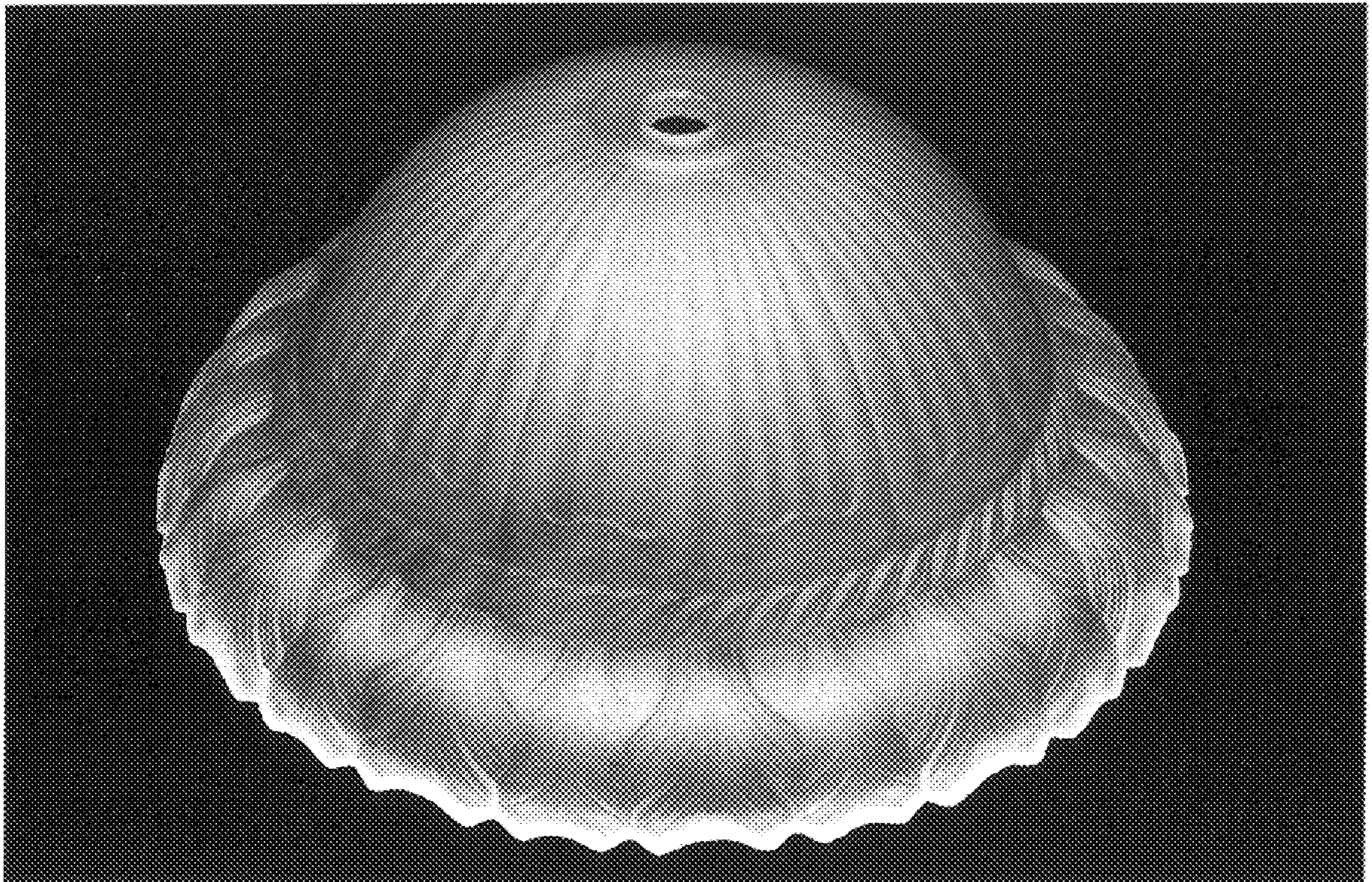

FIG 1

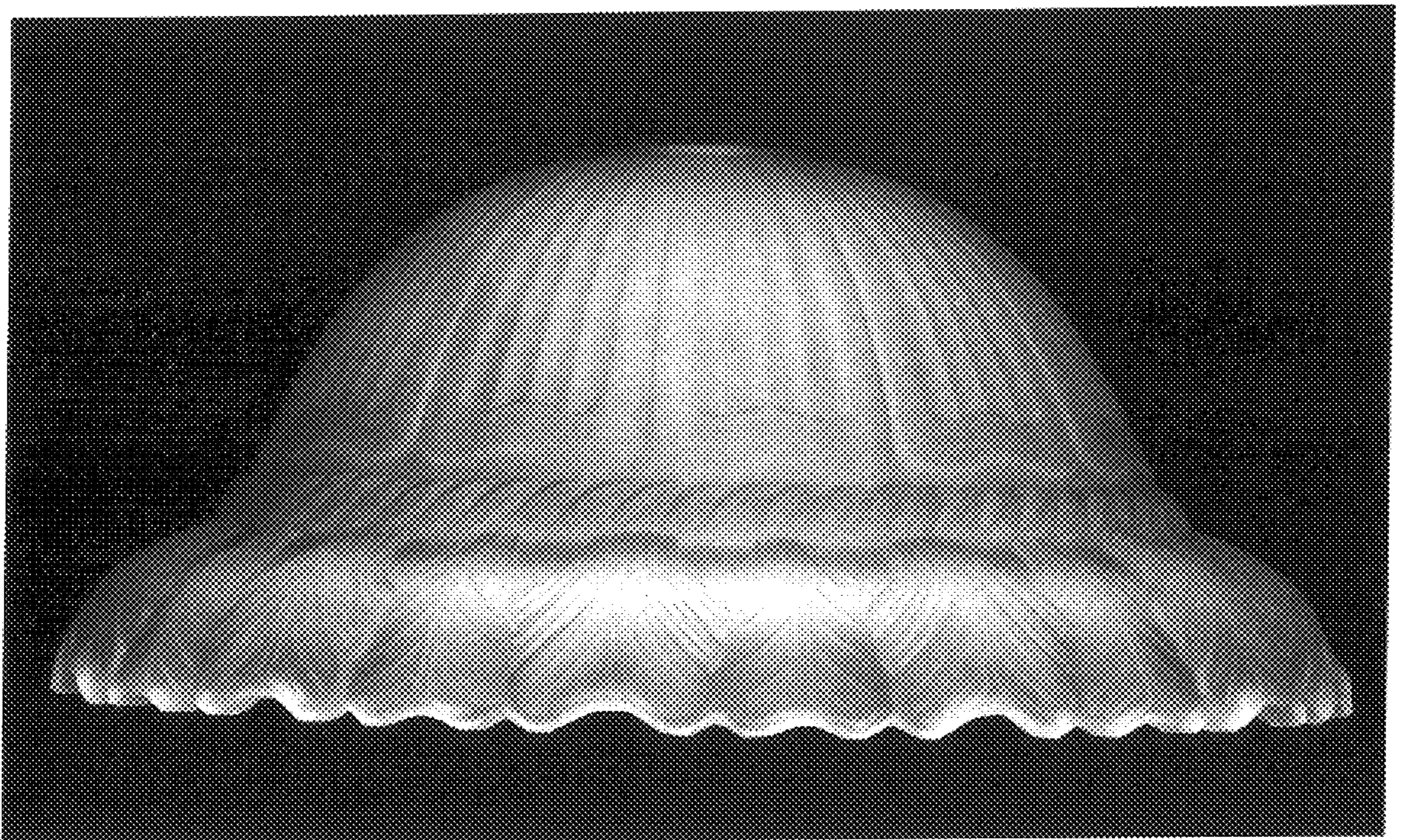

FIG 2

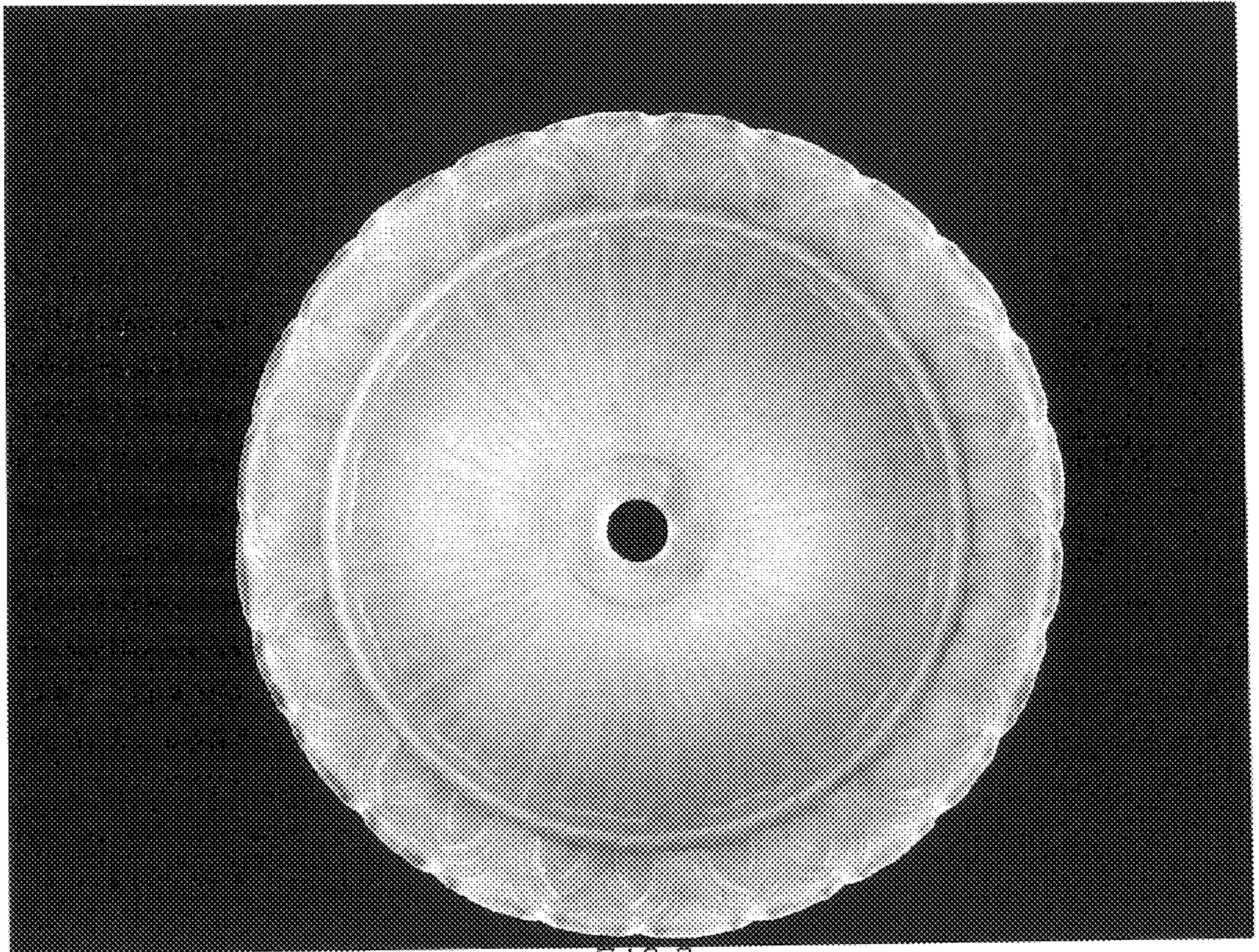

FIG 3

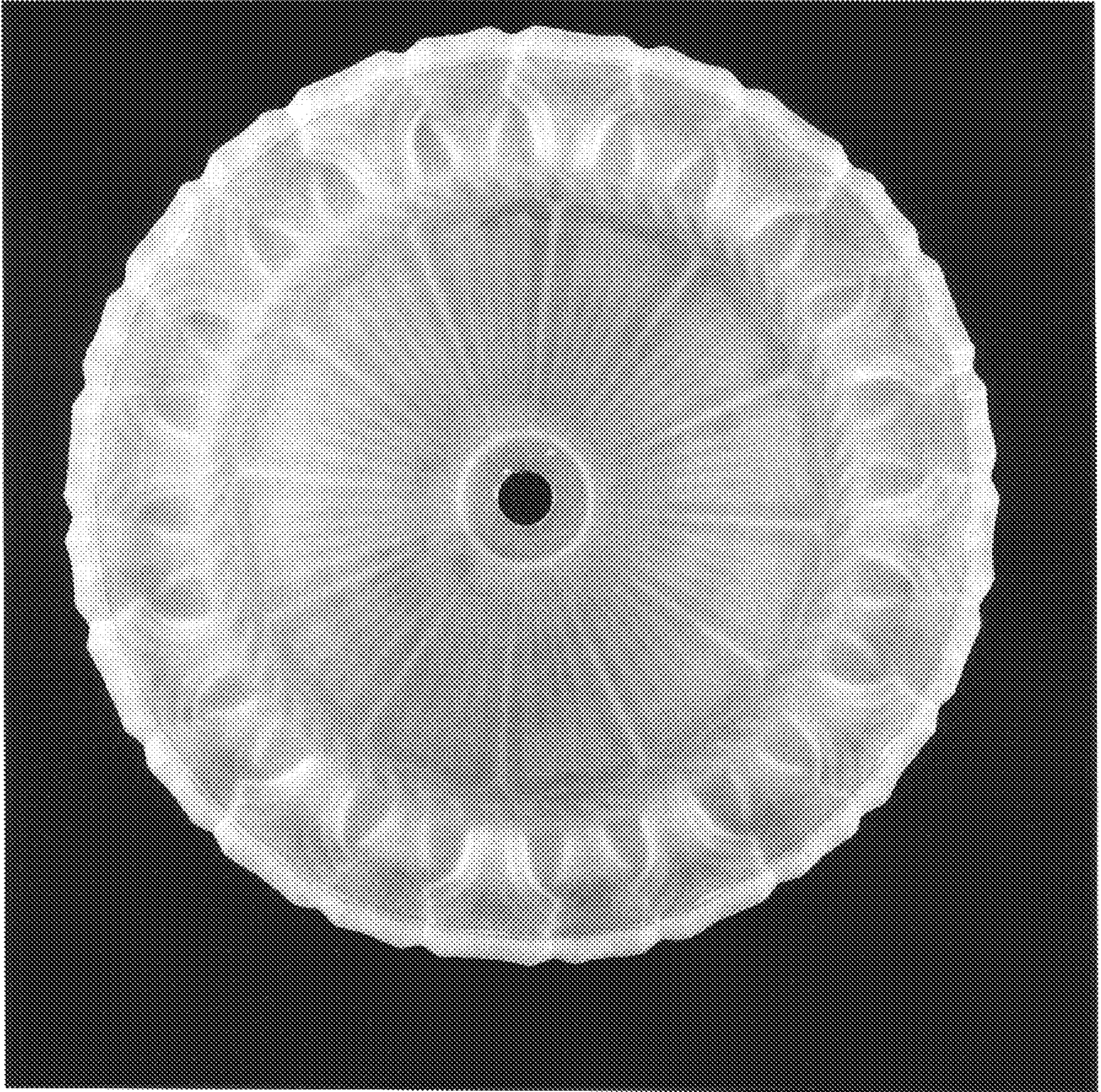

FIG 4