



US00D425238S

United States Patent [19] Lin

[11] **Patent Number: Des. 425,238**

[45] **Date of Patent: ** May 16, 2000**

[54] **LIGHTING SHADE**

[76] Inventor: **Kuo-Kuang Lin**, 4th Fl., No. 1, Lane 9, Sheng E. Rd., Sec. 3, Taipei, Taiwan

[**] Term: **14 Years**

[21] Appl. No.: **29/107,431**

[22] Filed: **Jul. 7, 1999**

[51] **LOC (7) Cl. 26-02**

[52] **U.S. Cl. D26/134**

[58] **Field of Search** D26/80-91, 128-136;
362/404-408, 326, 327, 329, 330, 334,
335, 338, 339, 340, 350, 351, 352

[56] **References Cited**

U.S. PATENT DOCUMENTS

- D. 350,834 9/1994 Roos et al. D26/134
- D. 394,126 5/1998 Dolan D26/134

OTHER PUBLICATIONS

Kalco lighting catalog, 1992, p. 64, glass shade #FP27214PB.

Primary Examiner—Susan J. Lucas
Attorney, Agent, or Firm—Raymond Y. Chan; David and Raymond

[57] **CLAIM**

The ornamental design for a lighting shade, as shown.

DESCRIPTION

FIG. 1 is a perspective view showing my new design.
FIG. 2 is a front view thereof.
FIG. 3 is a rear view thereof.
FIG. 4 is a right end view thereof.
FIG. 5 is a top view thereof; and,
FIG. 6 is a bottom view thereof.

1 Claim, 6 Drawing Sheets



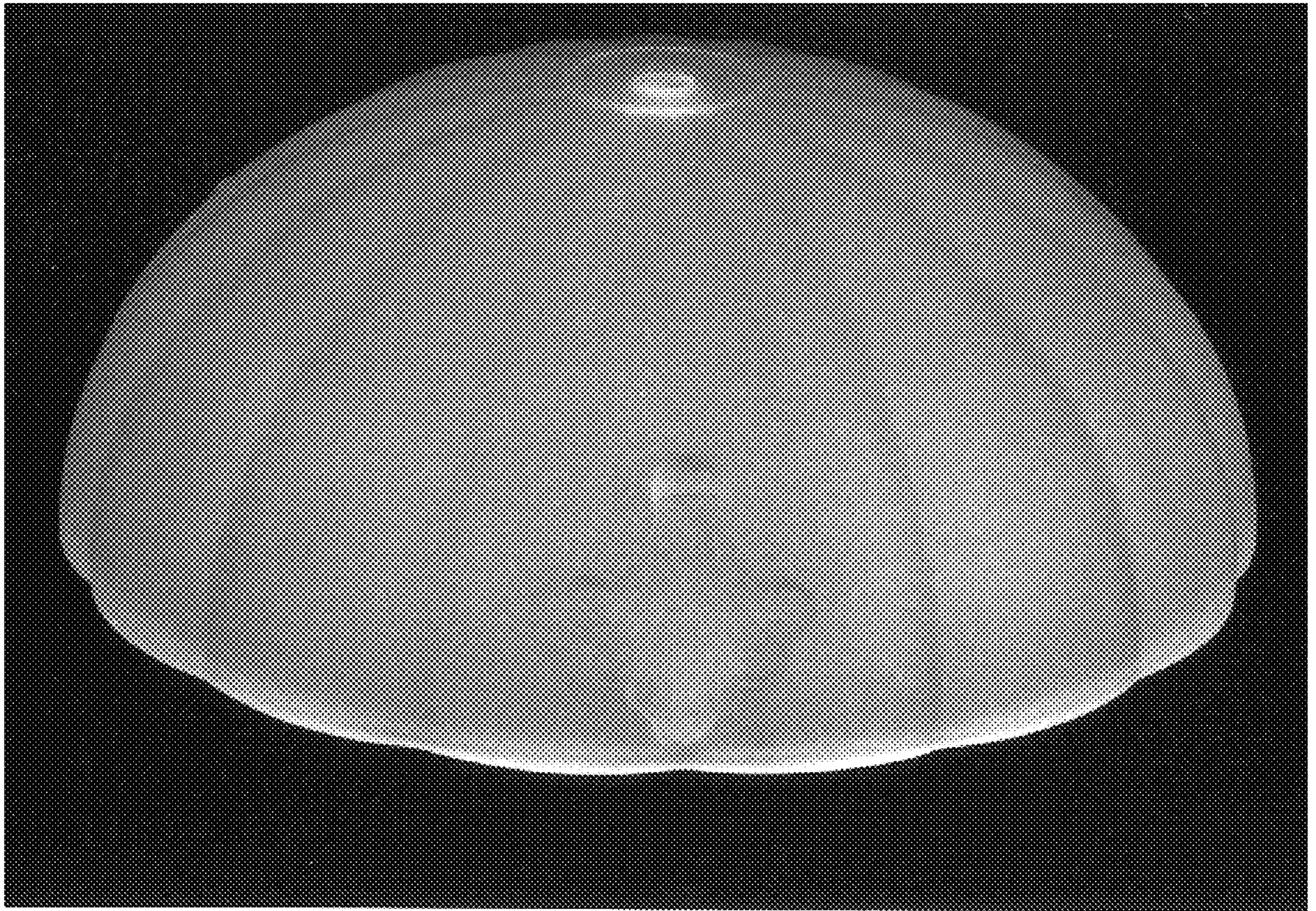

FIG 1

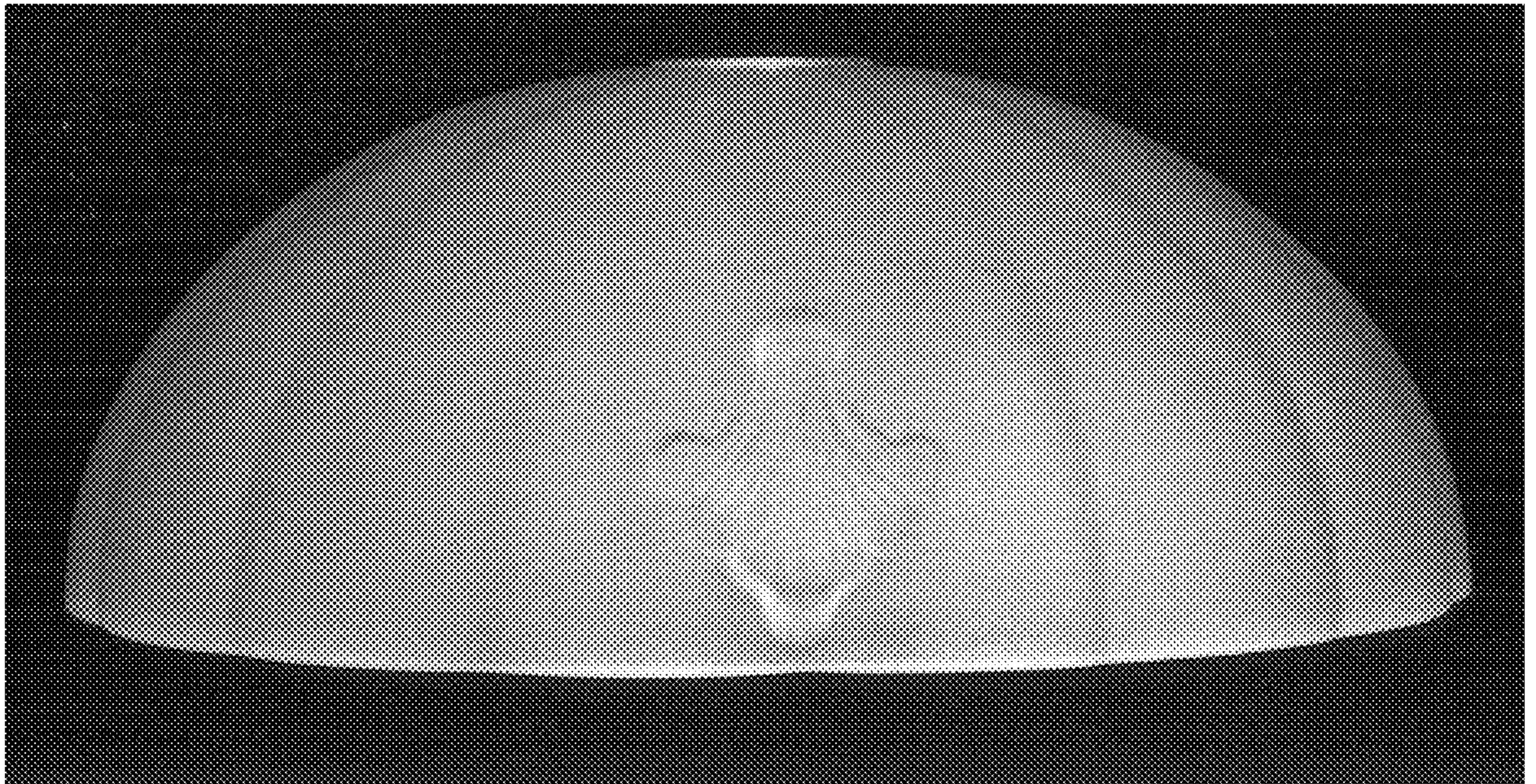

FIG 2

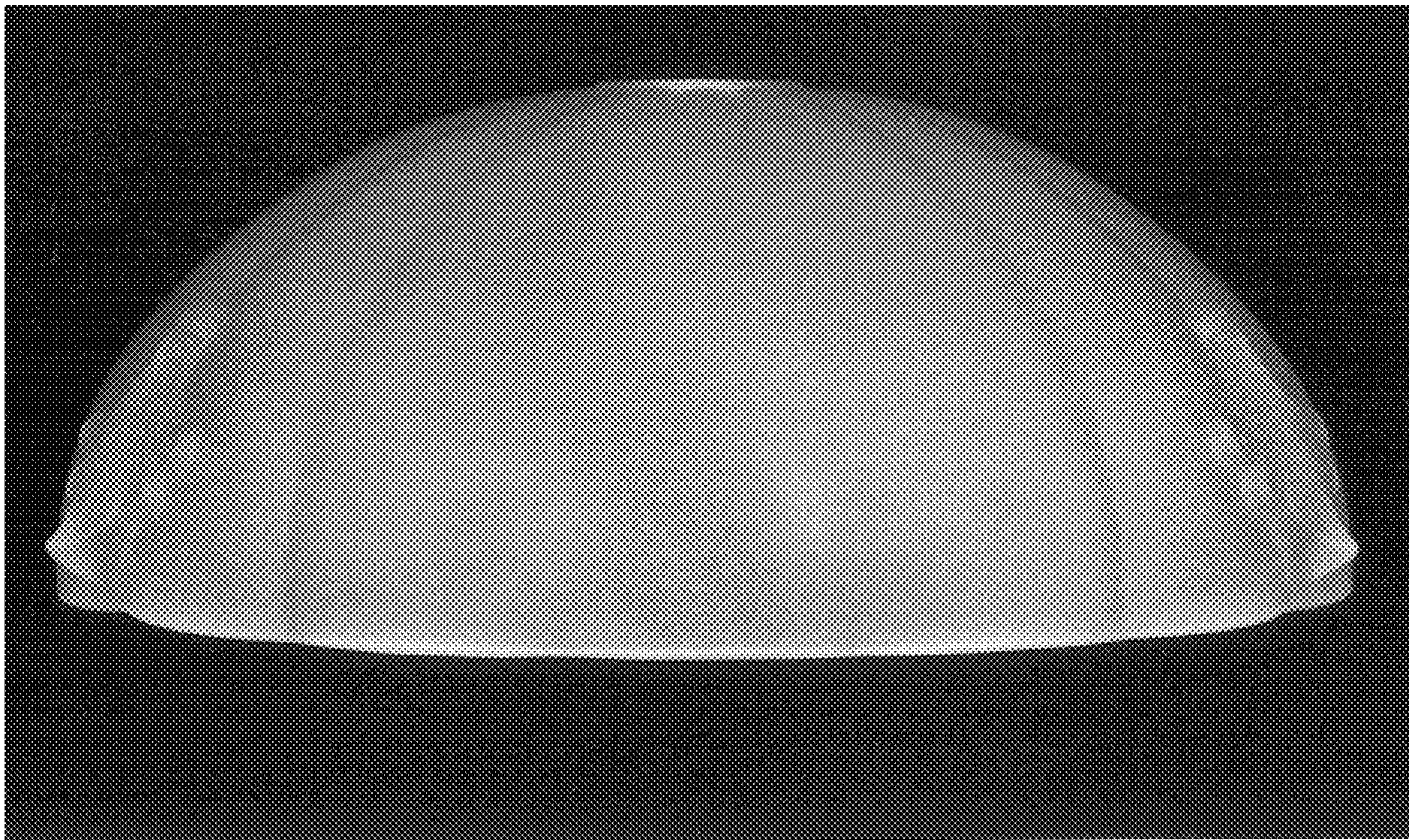

FIG 3

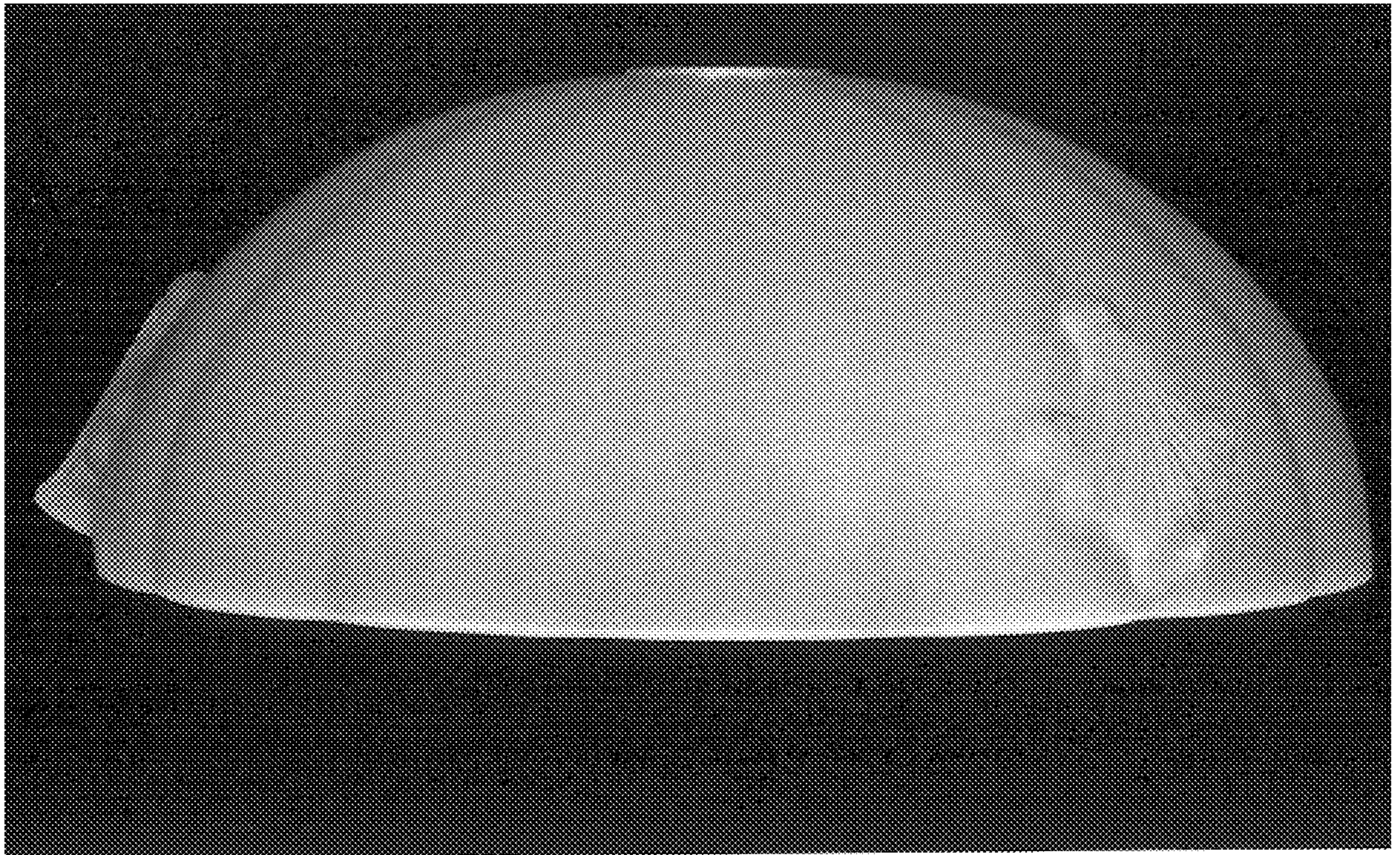

FIG 4

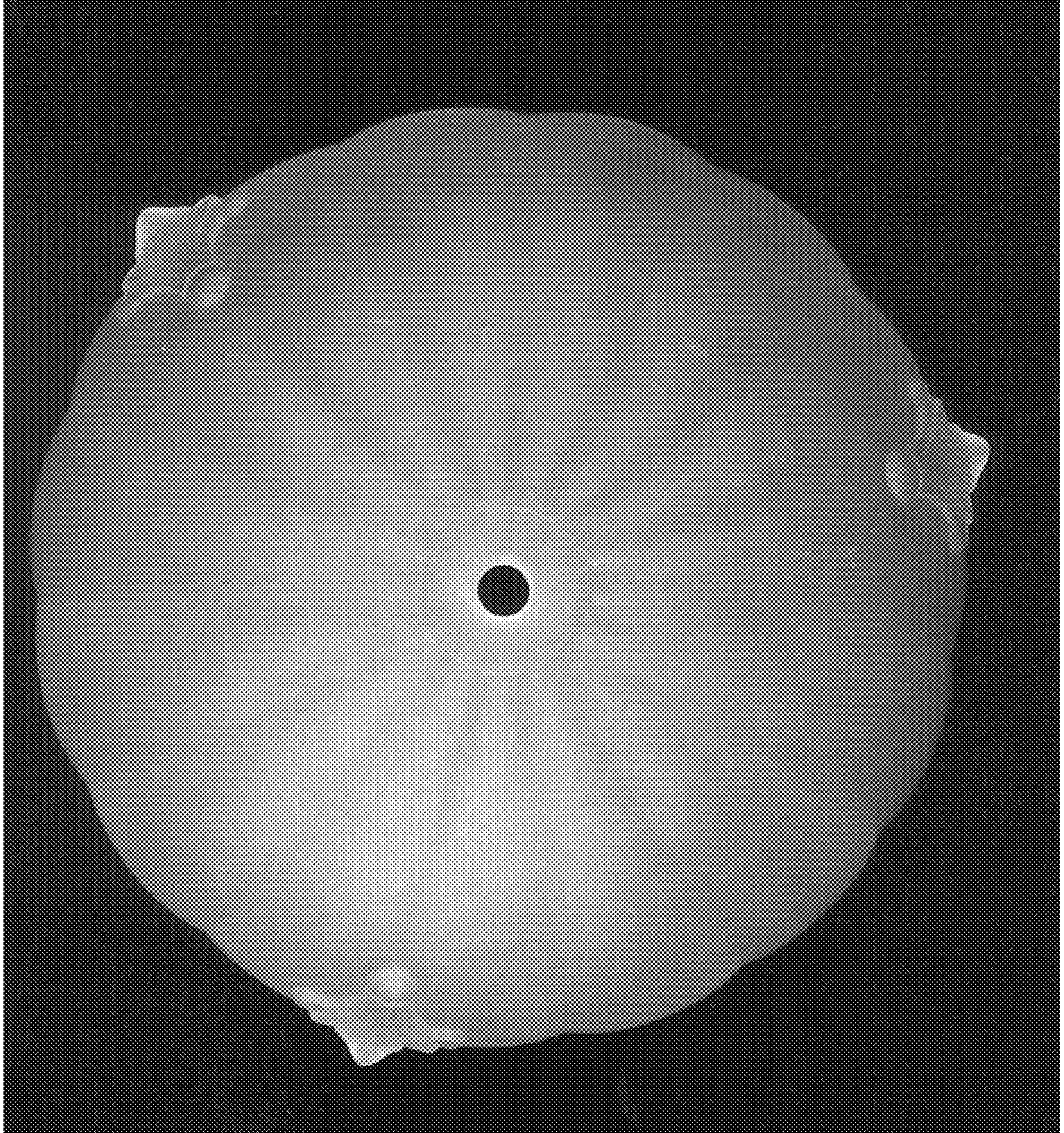

FIG 5

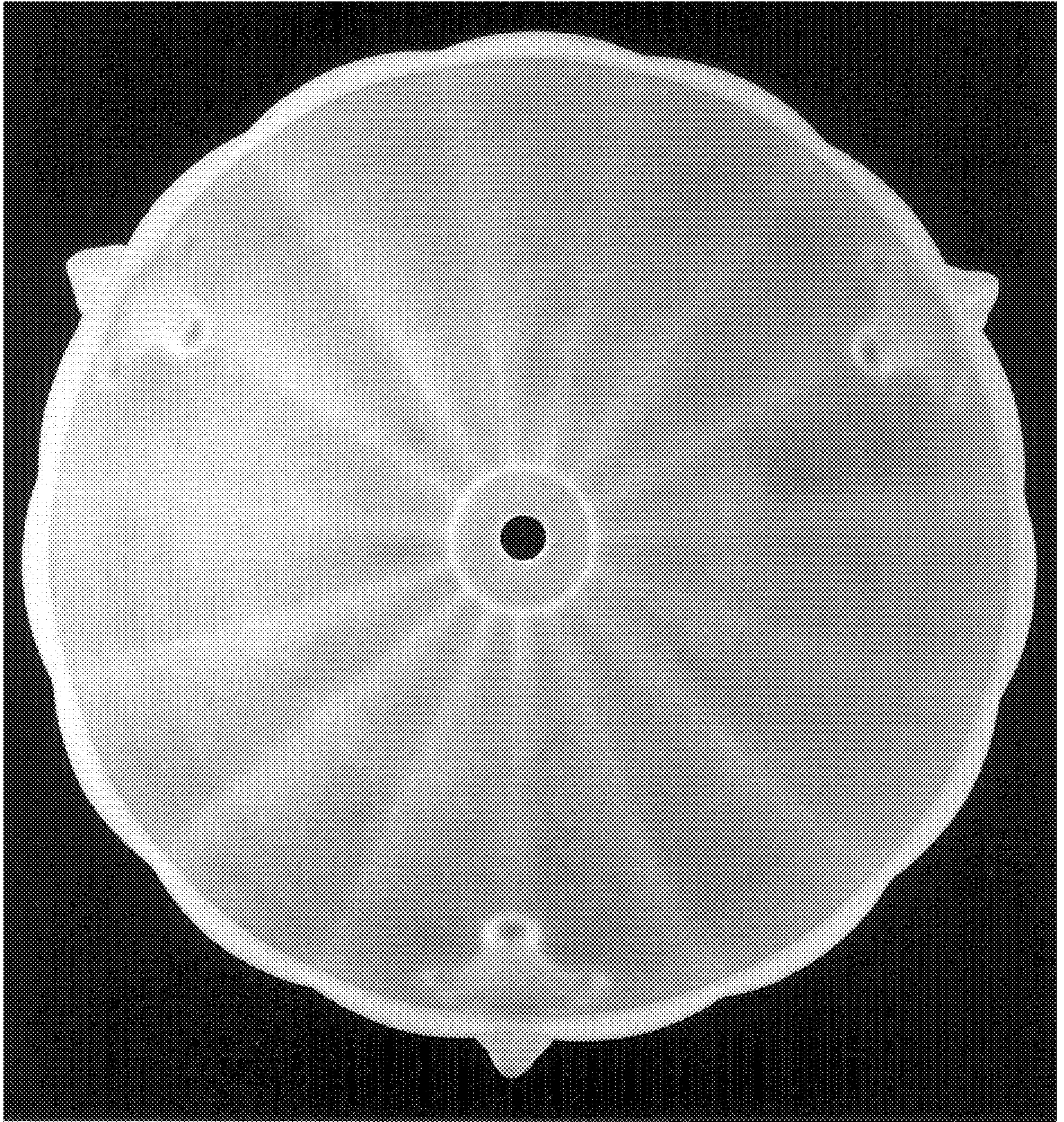

FIG 6