



US00D425182S

United States Patent [19]

Vargas

[11] **Patent Number: Des. 425,182**

[45] **Date of Patent: ** May 16, 2000**

[54] **GUTTER DOWN SPOUT SCREEN**

[76] Inventor: **Christopher E. Vargas**, 8881 Lemas Rd., Sacramento, Calif. 95828

[**] Term: **14 Years**

[21] Appl. No.: **29/110,132**

[22] Filed: **Aug. 30, 1999**

[51] **LOC (7) Cl.** **23-01**

[52] **U.S. Cl.** **D23/260**

[58] **Field of Search** D23/260, 261, D23/267; 4/507, 510; 52/11, 12, 302.3; 210/460, 477, 163

[56] **References Cited**

U.S. PATENT DOCUMENTS

906,956 12/1908 Stasch 210/460
5,536,406 7/1996 Silva .

Primary Examiner—Alan P. Douglas
Assistant Examiner—Reid Hecker

Attorney, Agent, or Firm—Lothrop & West

[57] **CLAIM**

The ornamental design for a gutter down spout screen, as shown and described.

DESCRIPTION

FIG. 1 is a right front perspective of a gutter down spout screen, showing my new design;
FIG. 2 is a front elevational view, thereof;
FIG. 3 is an end elevational view, the opposite end elevational view being substantially a mirror image thereof;
FIG. 4 is a top plan view, thereof;
FIG. 5 is a rear elevational view, thereof;
FIG. 6 is a bottom plan view, thereof; and,
FIG. 7 is a left front perspective view of the article, the fragmentary representation of a gutter and a down spout assembly, shown in broken line, being included solely for illustrative purposes, forming no part of the claimed design.

1 Claim, 3 Drawing Sheets

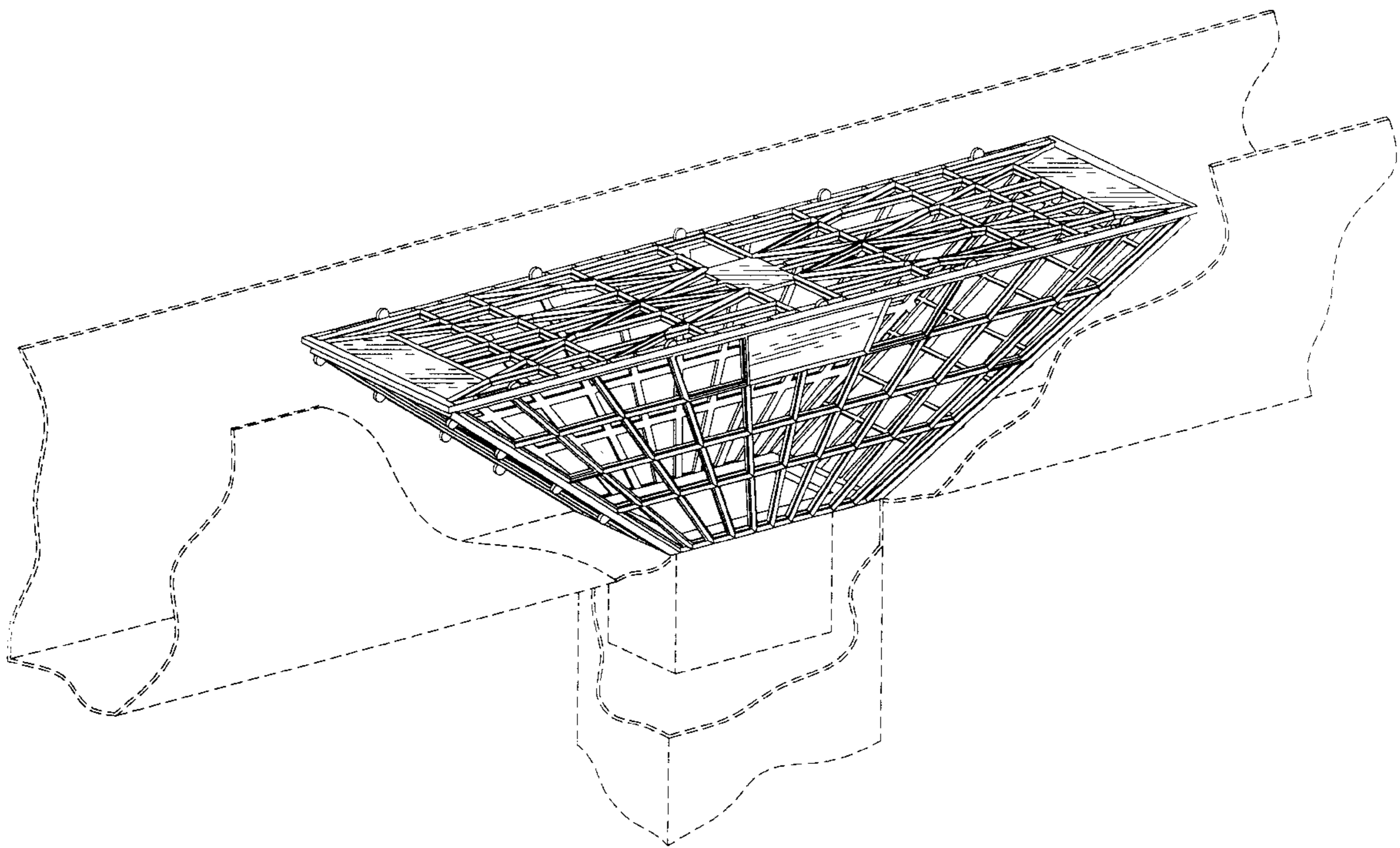

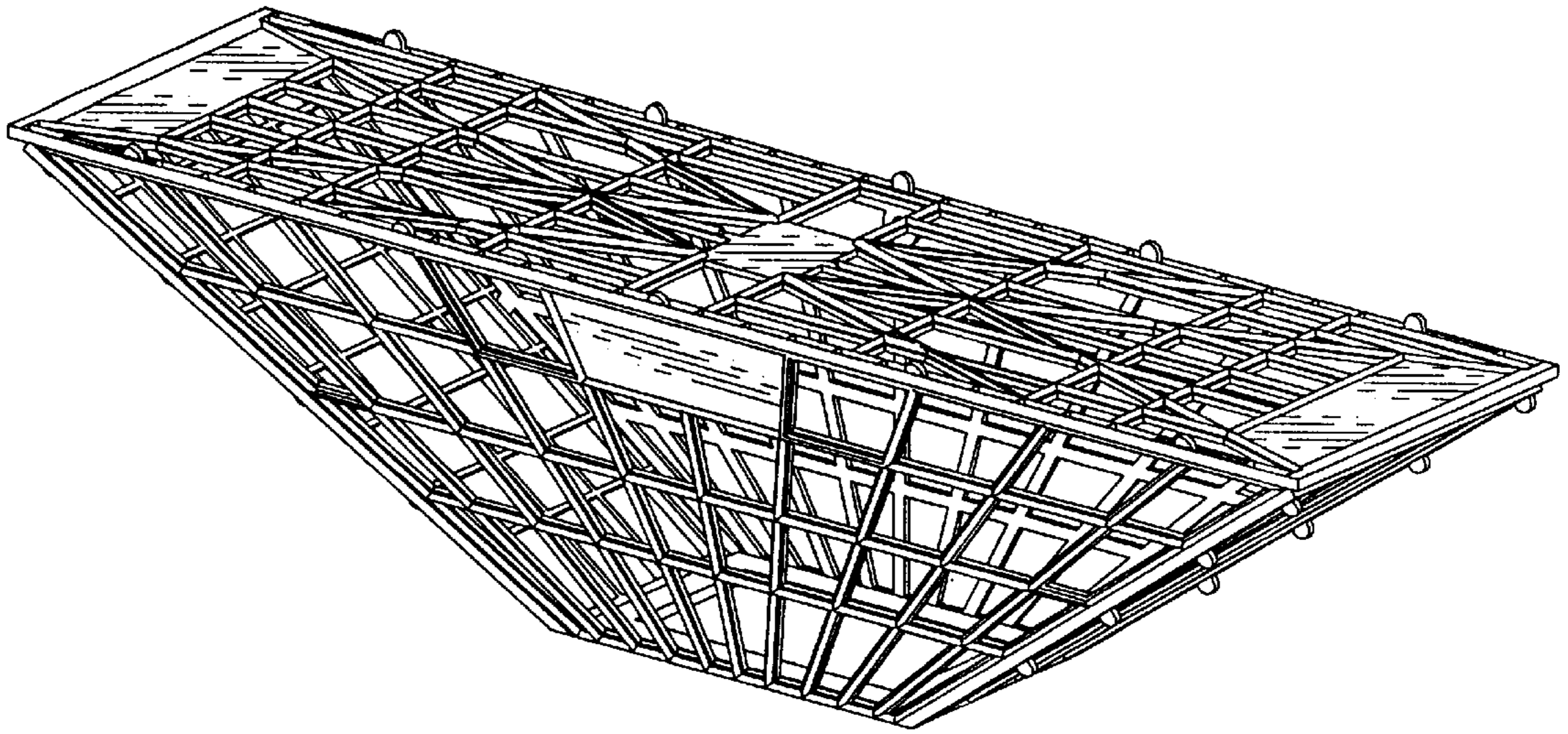

Fig. 1

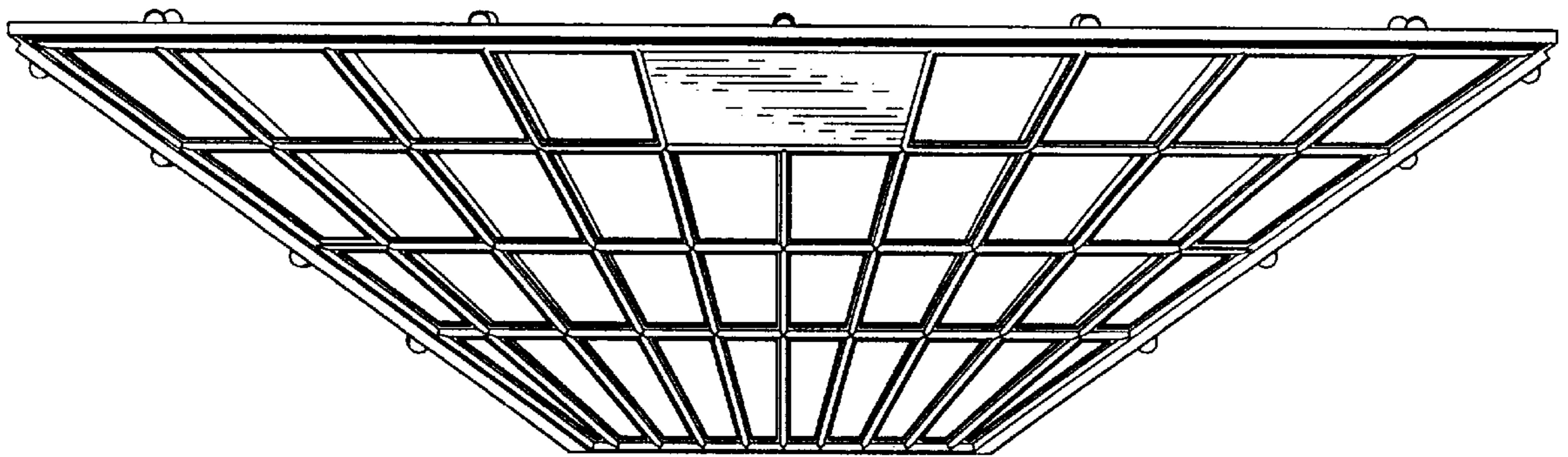

Fig. 2

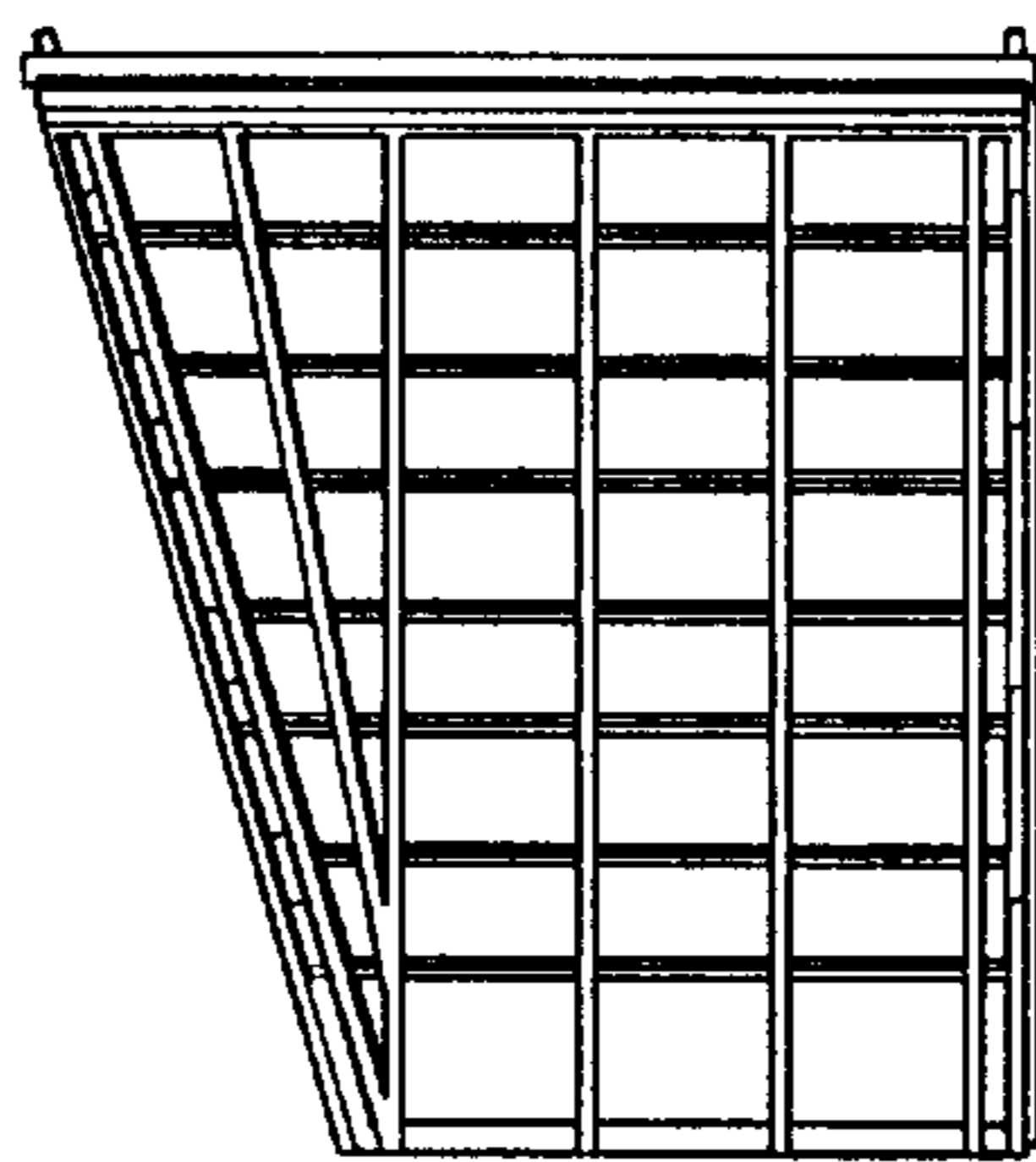

Fig. 3

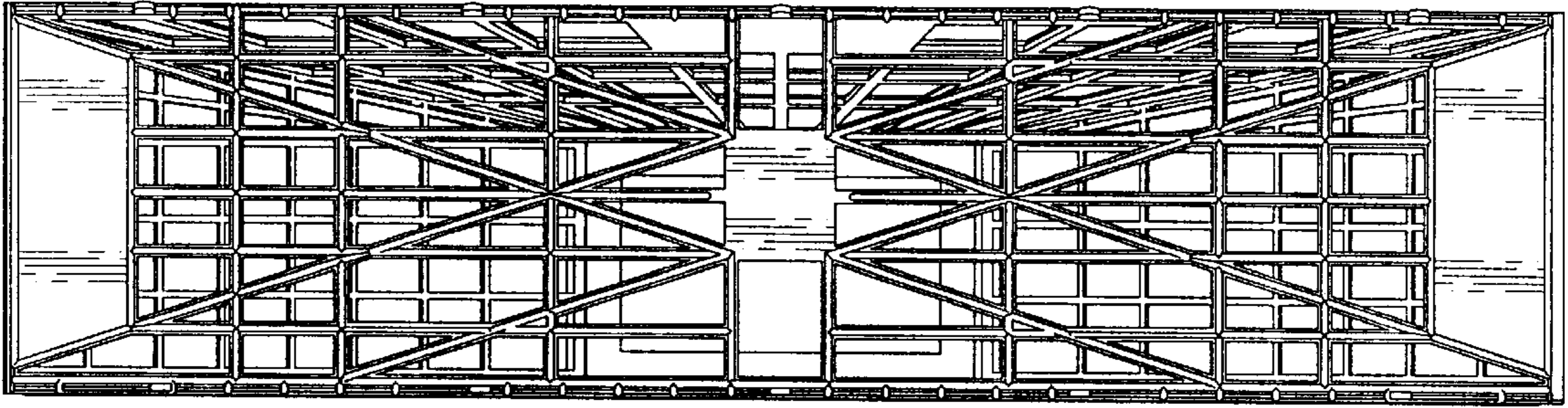

Fig. 4

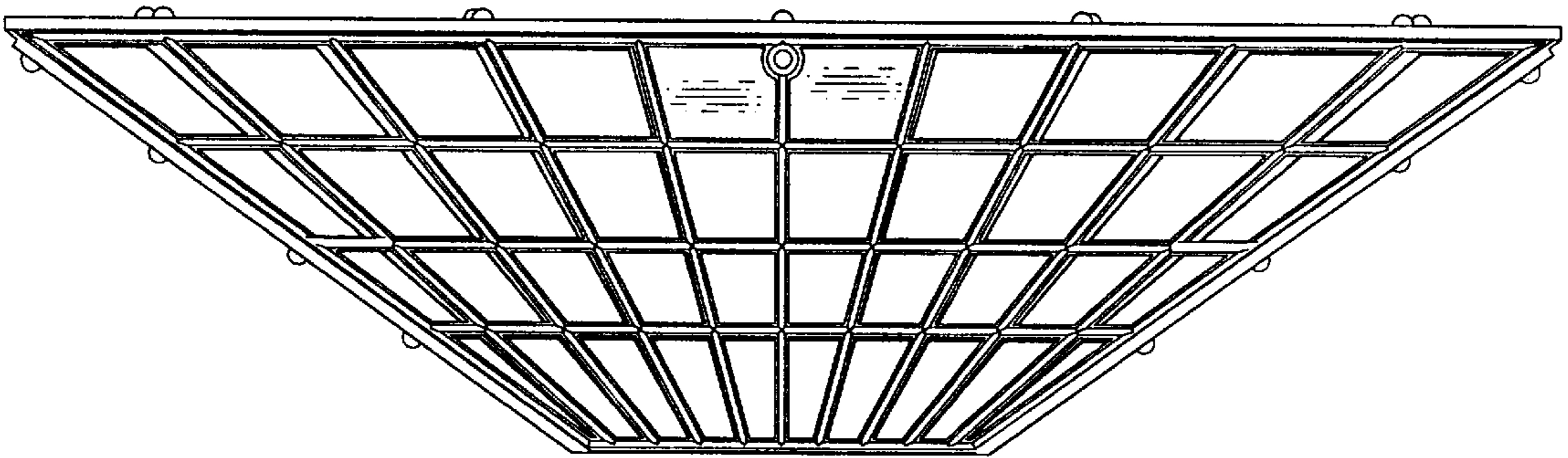

Fig. 5

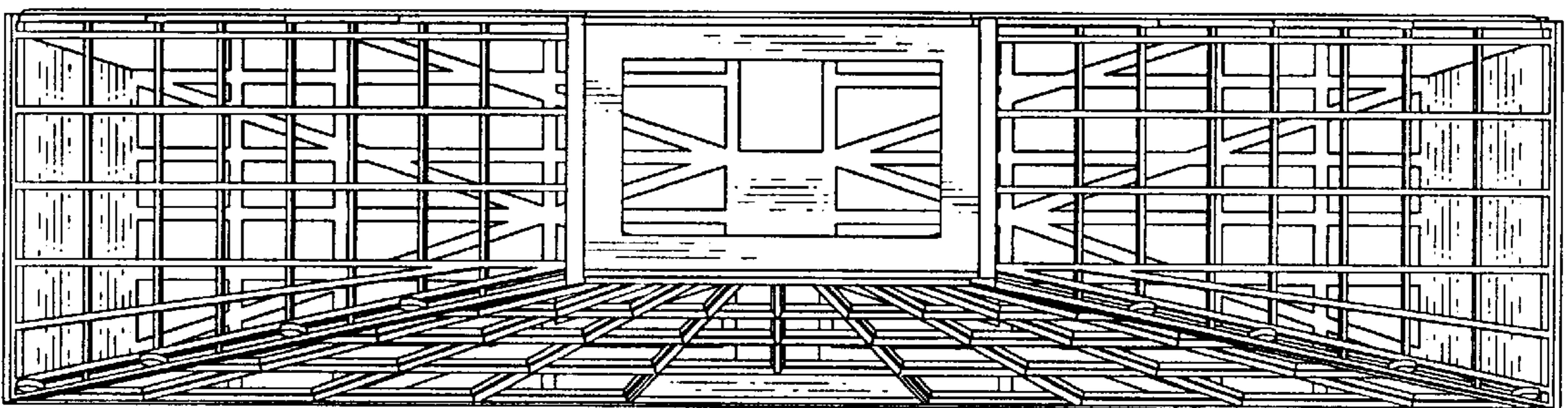

Fig. 6

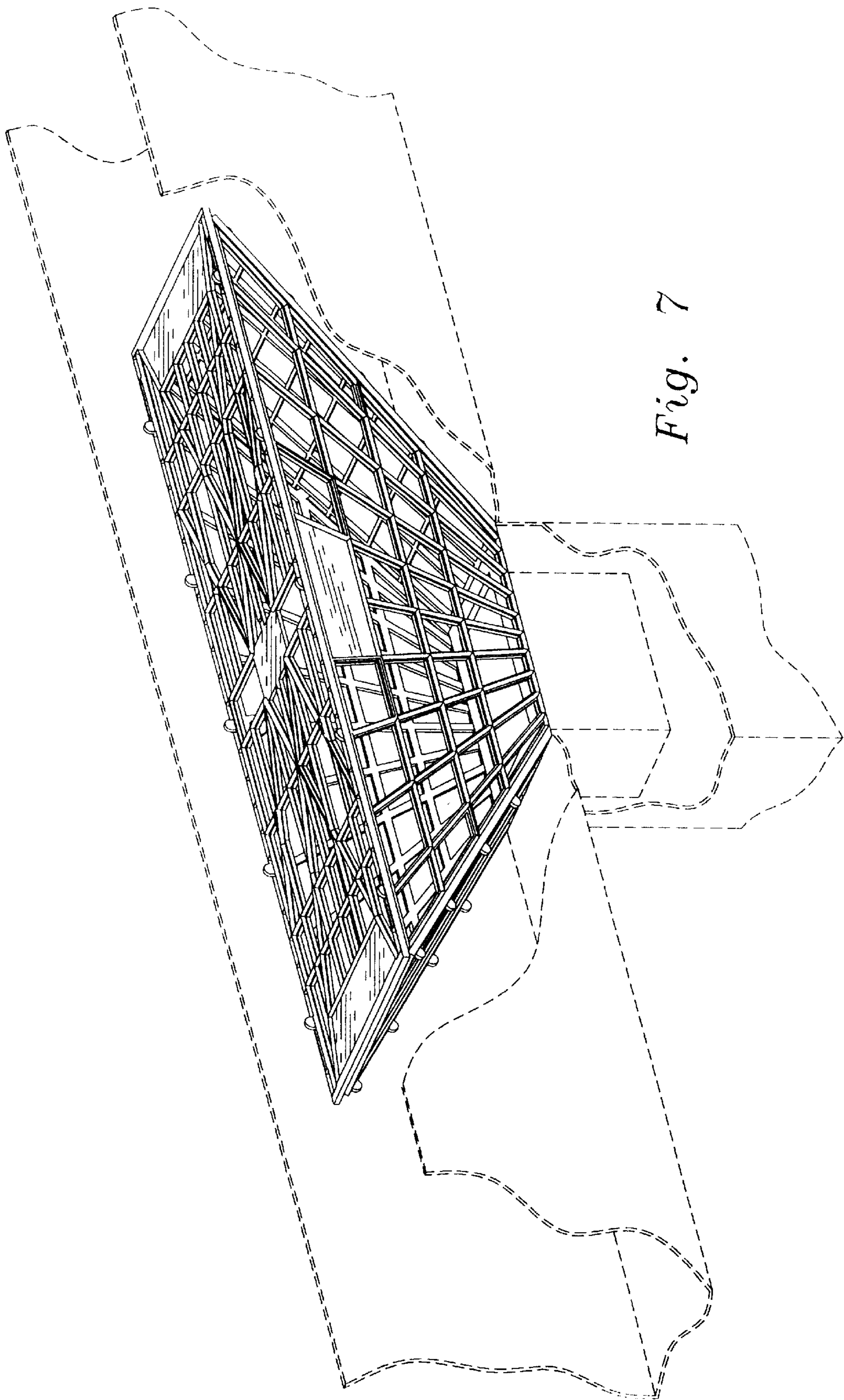

Fig. 7