



US00D425141S

United States Patent [19] Park

[11] **Patent Number: Des. 425,141**

[45] **Date of Patent: ** May 16, 2000**

[54] **TOY SPORTS CAR**

D. 316,731 5/1991 Tsuchiya D21/550
D. 377,956 2/1997 Chuang D21/548
D. 402,922 12/1998 Singer et al. D12/88

[75] Inventor: **Ken Park**, Walled Lake, Mich.

[73] Assignee: **New Bright Industrial Co., Ltd.**,
Kowloon, The Hong Kong Special
Administrative Region of the People's
Republic of China

Primary Examiner—Raphael Barkai
Attorney, Agent, or Firm—Nixon & Vanderhye P.C.

[**] Term: **14 Years**

[57] **CLAIM**

The ornamental design for a “toy sports car”, as shown and described.

[21] Appl. No.: **29/108,679**

DESCRIPTION

[22] Filed: **Aug. 2, 1999**

[51] **LOC (7) Cl.** **21-01**

[52] **U.S. Cl.** **D21/550**

[58] **Field of Search** D21/548-551,
D21/433, 580; D12/82-83, 86, 88-92; 446/427,
428, 456, 465, 470; 280/1.13, 828, 87.021;
296/185-186

FIG. 1 is a top, front and right side perspective view of a toy sports car according to my design;
FIG. 2 is a right side elevation view thereof;
FIG. 3 is a front elevation view thereof;
FIG. 4 is a left side elevation view thereof;
FIG. 5 is a rear elevation view thereof;
FIG. 6 is a top plan view thereof; and,
FIG. 7 is a bottom plan view thereof.

[56] **References Cited**

U.S. PATENT DOCUMENTS

D. 313,255 12/1990 Honma D21/550

1 Claim, 7 Drawing Sheets





Fig. 1

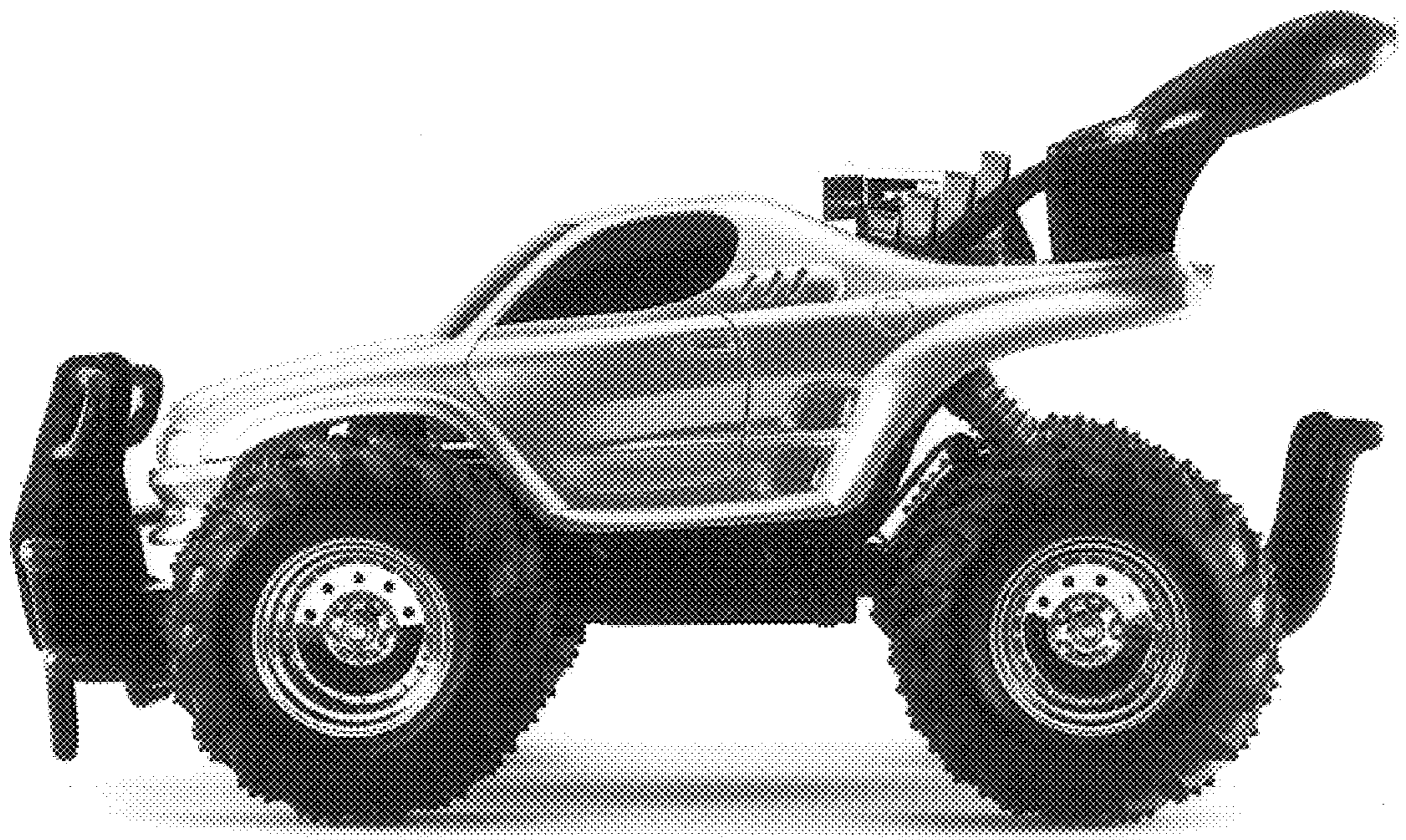

Fig. 2

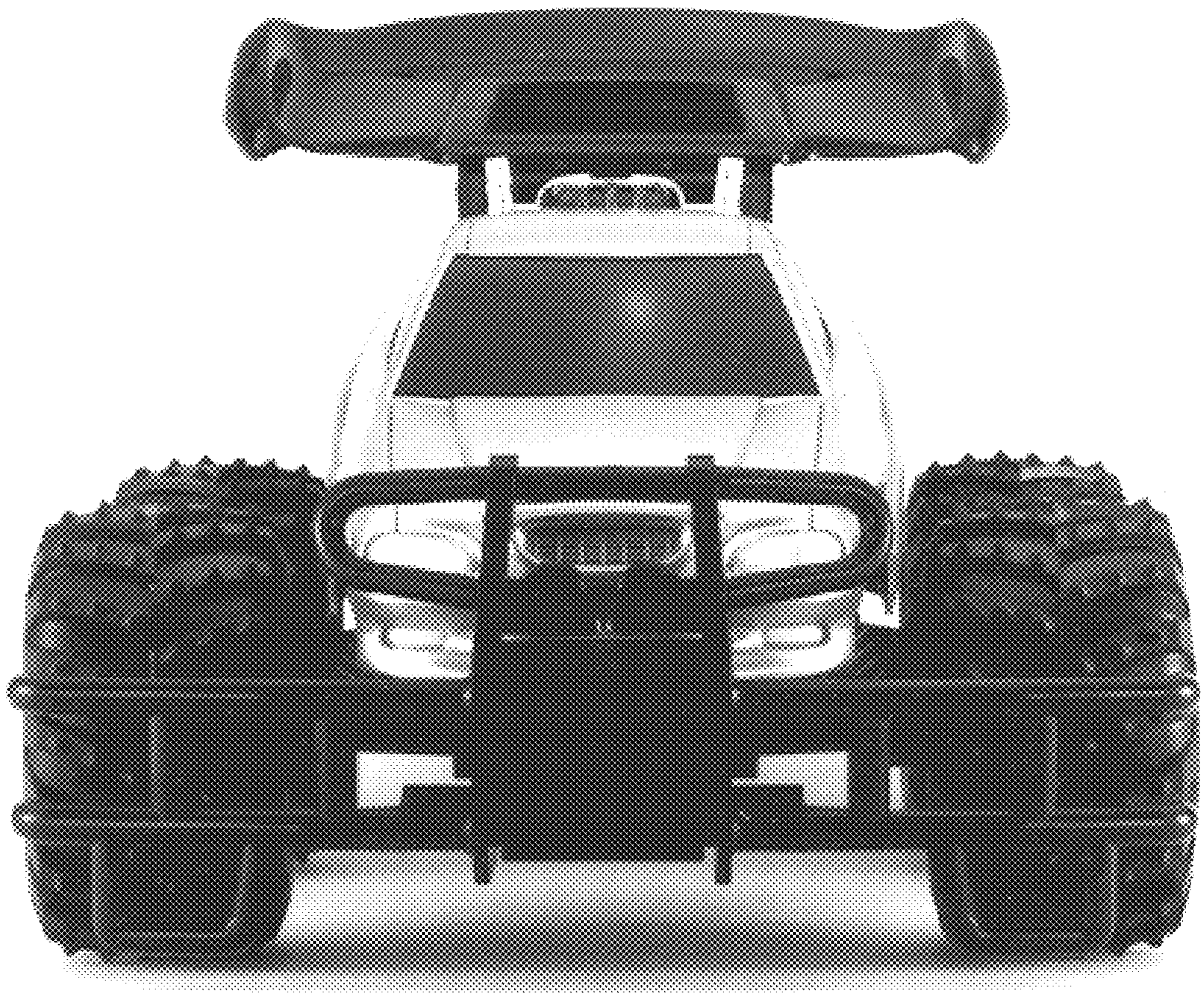

Fig. 3

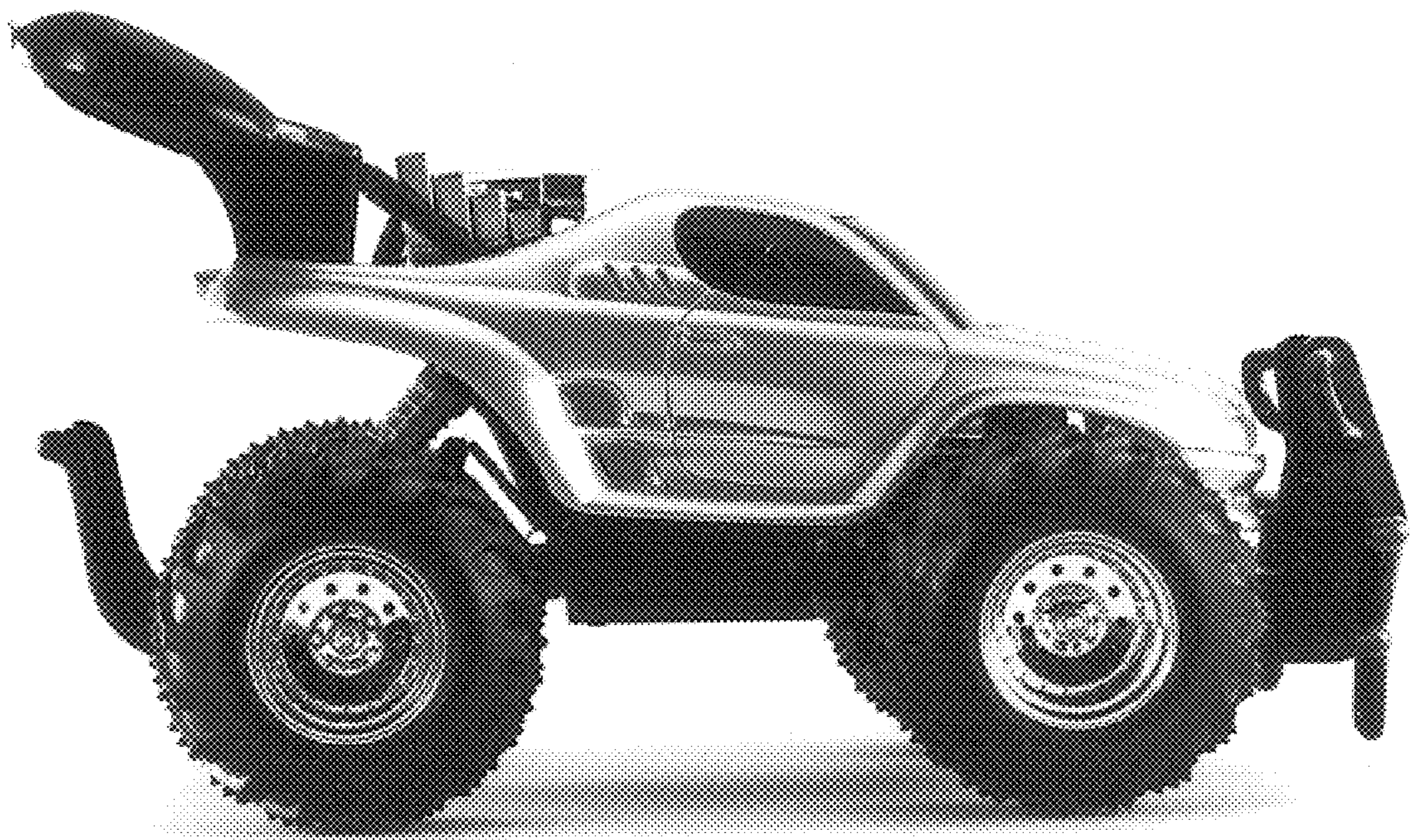

Fig. 4

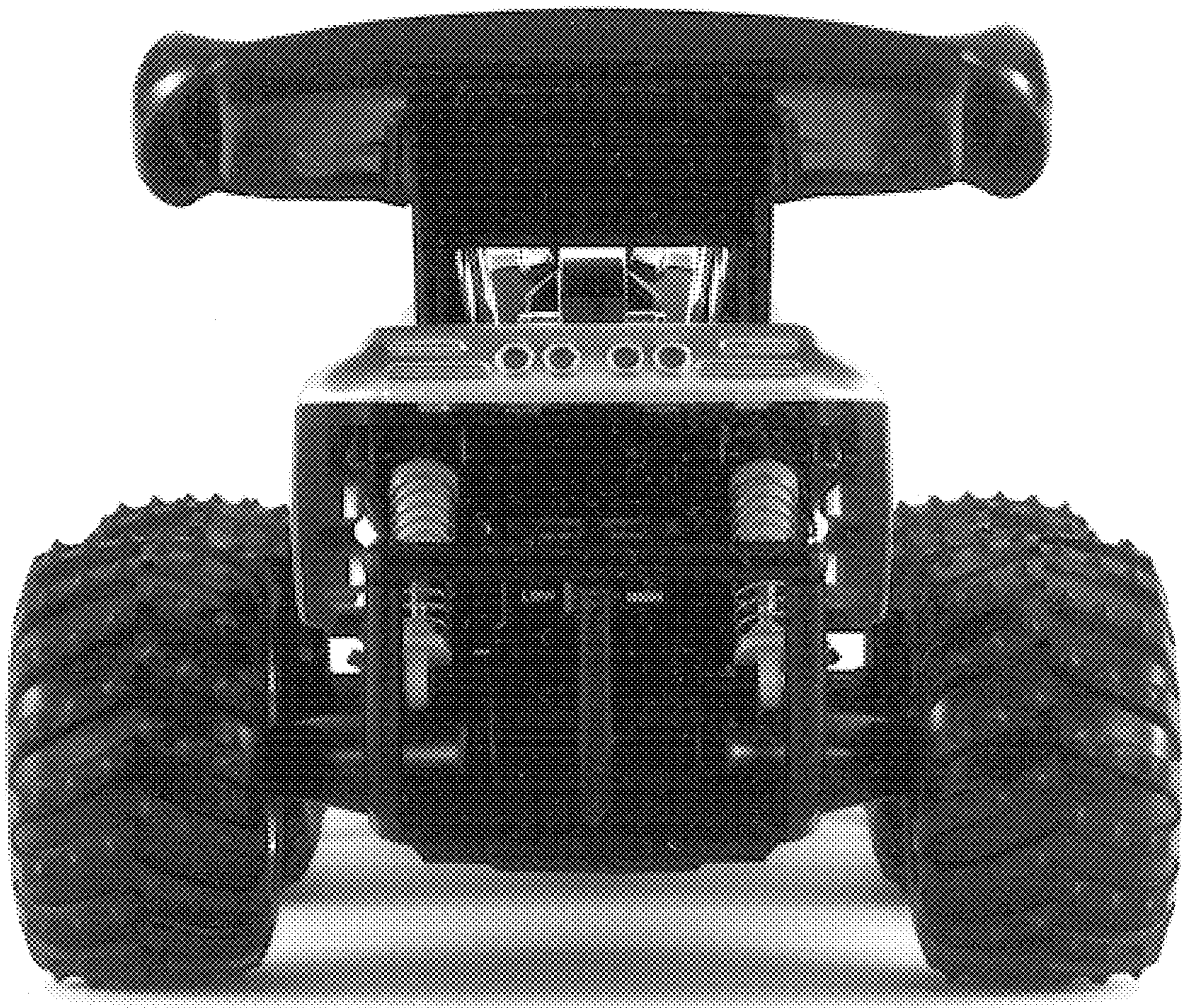

Fig. 5

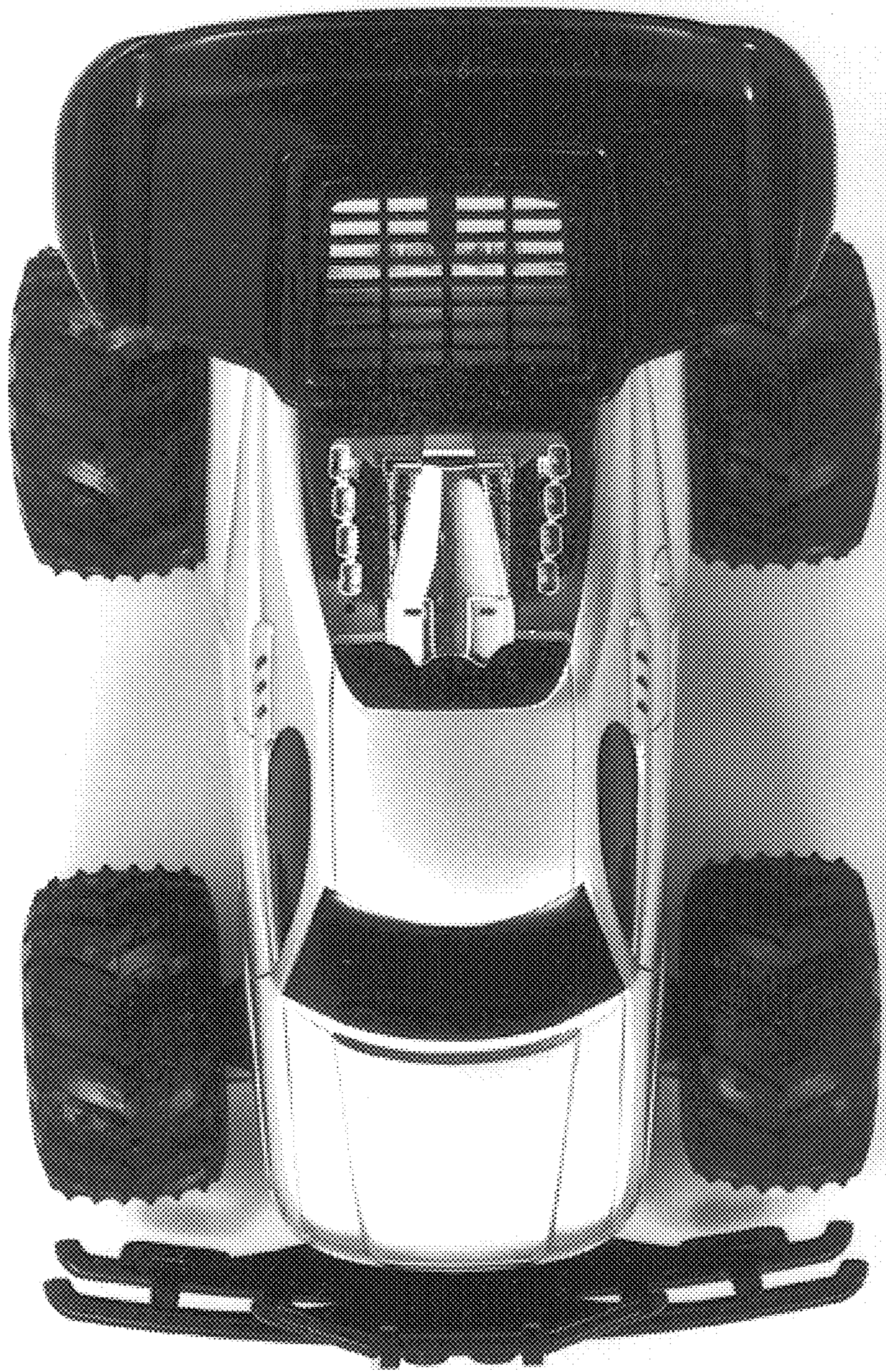

Fig. 6

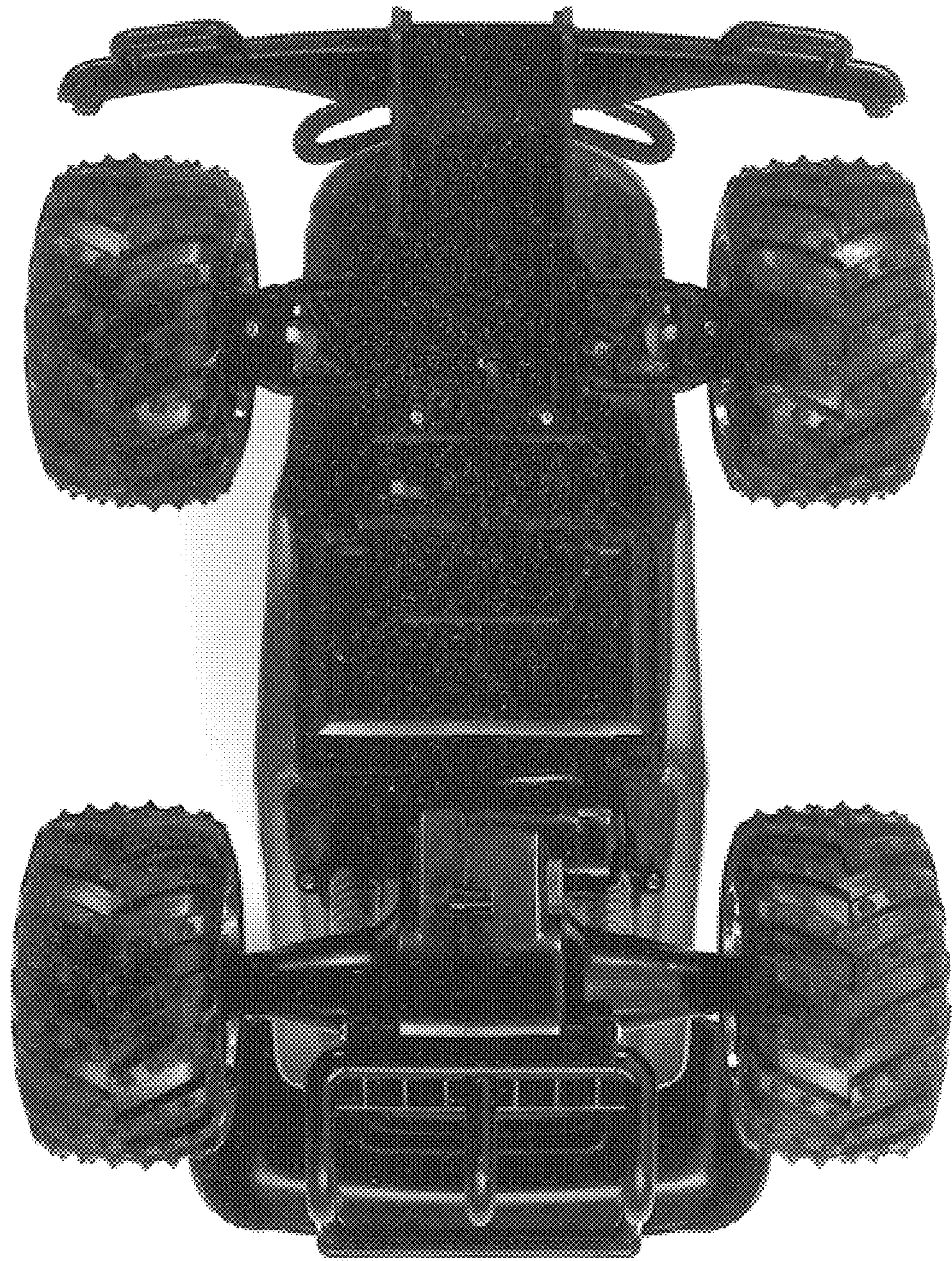

Fig. 7