



US00D425017S

# United States Patent [19] Leung

[11] Patent Number: **Des. 425,017**

[45] Date of Patent: **\*\* May 16, 2000**

[54] **POWER CONVERTER**

D. 392,257 3/1998 Lecheler et al. .... D13/123 X

[75] Inventor: **Sai Wai Leung**, Kowloon, The Hong Kong Special Administrative Region of the People's Republic of China

*Primary Examiner*—Joel Sincavage  
*Attorney, Agent, or Firm*—Leydig, Voit & Mayer, Ltd.

[73] Assignee: **Modern Sense Ltd.**, Shaukiwan, The Hong Kong Special Administrative Region of the People's Republic of China

[57] **CLAIM**

The ornamental design for a power converter, as shown and described.

[\*\*] Term: **14 Years**

**DESCRIPTION**

[21] Appl. No.: **29/105,622**

FIG. 1 is a top perspective view of a power converter, taken from one end and one side, showing my new design;

[22] Filed: **May 27, 1999**

FIG. 2 is a top perspective view, taken from opposite end and opposite side, thereof;

[30] **Foreign Application Priority Data**

Feb. 12, 1999 [GB] United Kingdom ..... 2081186

FIG. 3 is an elevational view of one side thereof;

[51] **LOC (7) Cl.** ..... **13-02**

FIG. 4 is an elevational view of opposite side thereof;

[52] **U.S. Cl.** ..... **D13/110**

FIG. 5 is an elevational view of one side thereof;

[58] **Field of Search** ..... D13/110, 123;  
307/150; 363/15; 361/836

FIG. 6 is an elevational view of opposite end thereof;

FIG. 7 is a top plan view thereof; and,

FIG. 8 is a bottom plan view thereof.

[56] **References Cited**

**U.S. PATENT DOCUMENTS**

D. 357,457 4/1995 Larson ..... D13/110

**1 Claim, 3 Drawing Sheets**

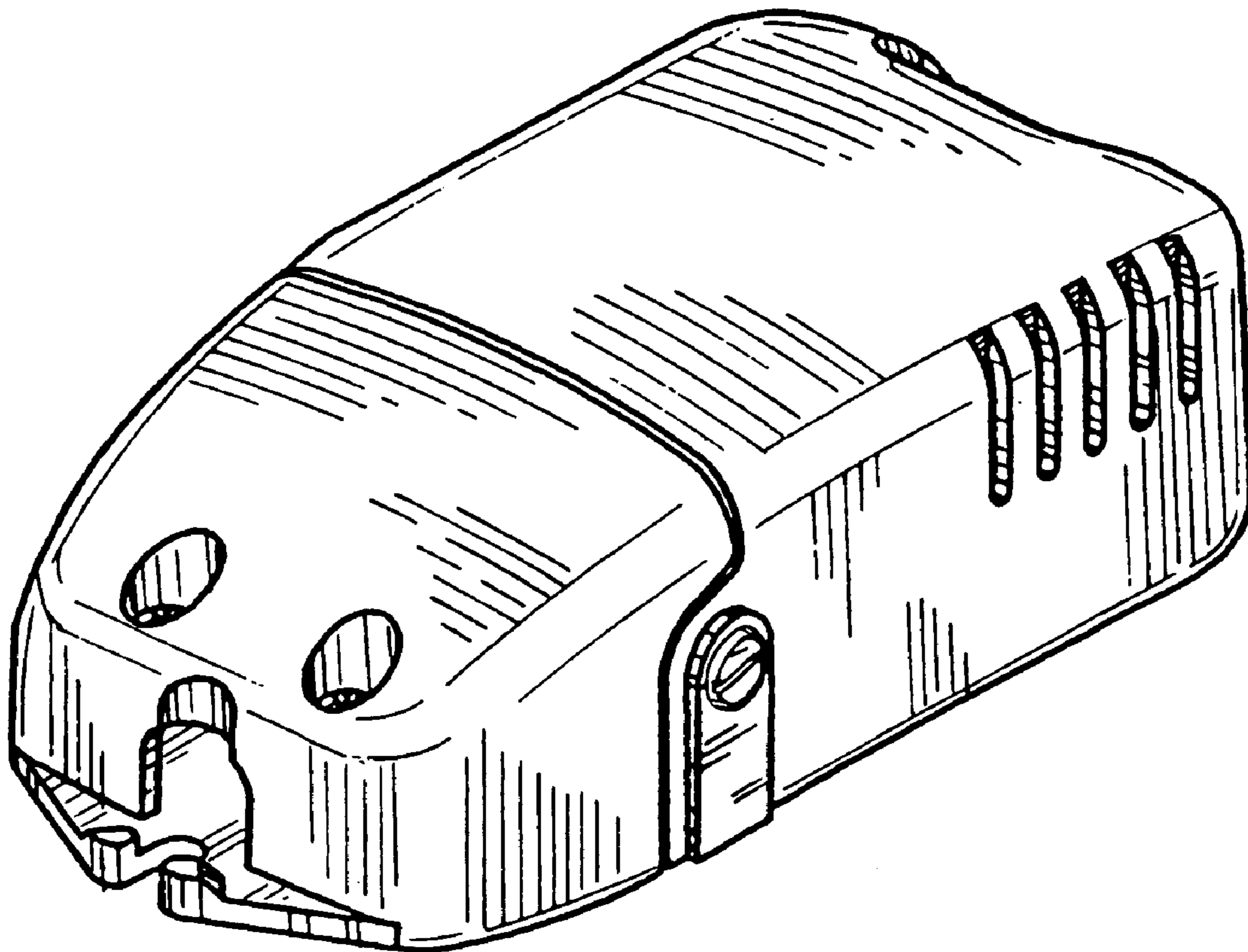

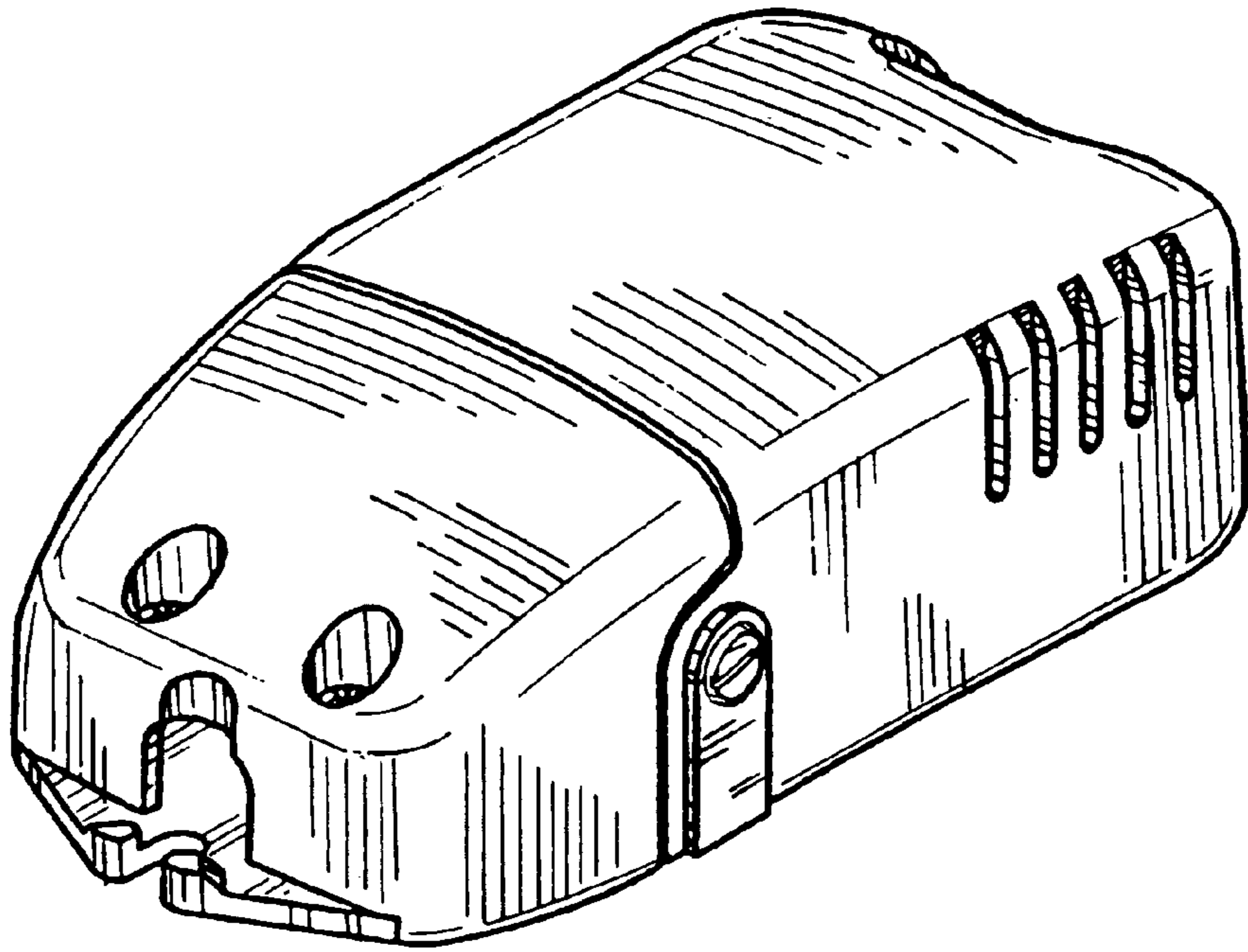

FIG. 1

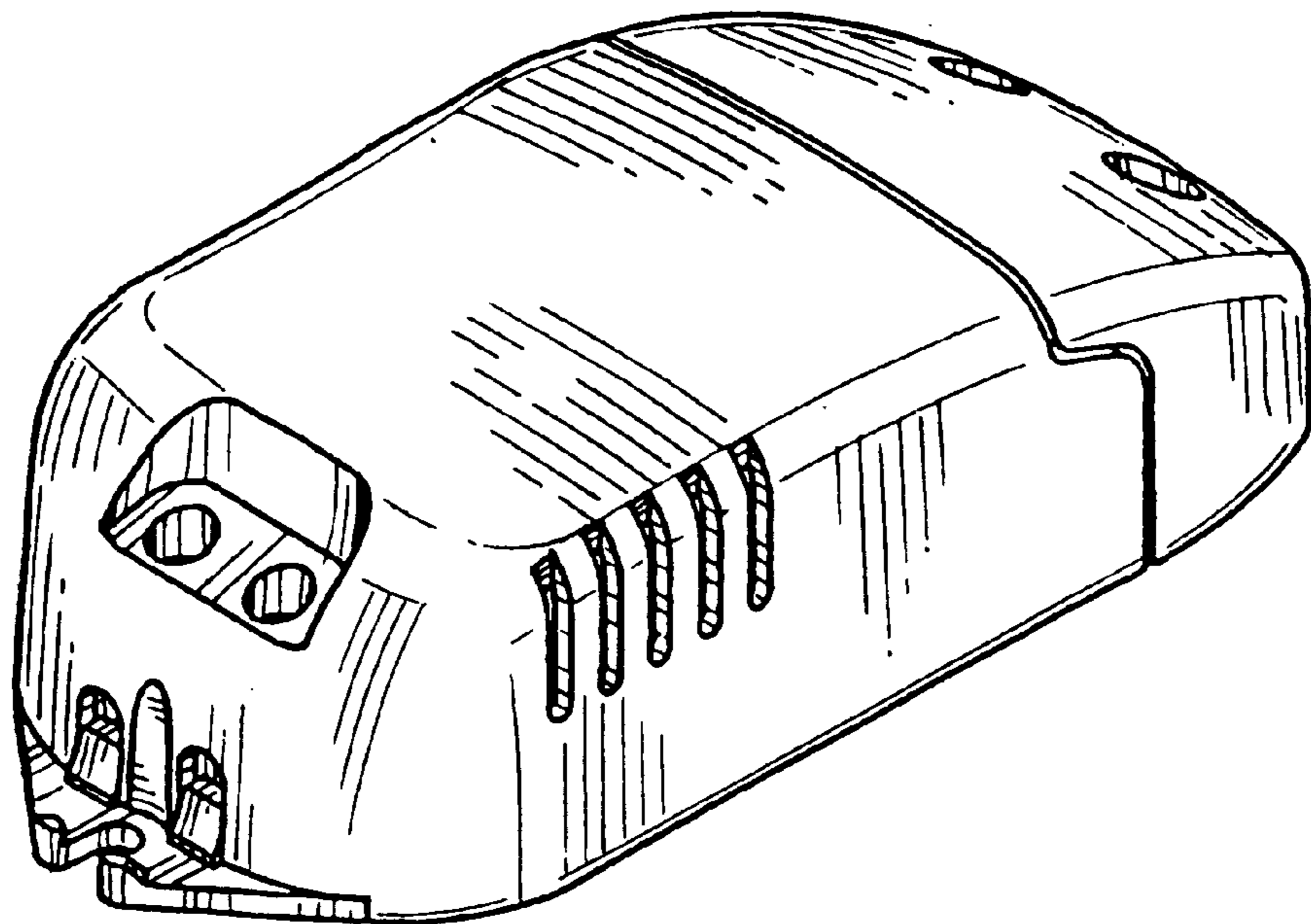

FIG. 2

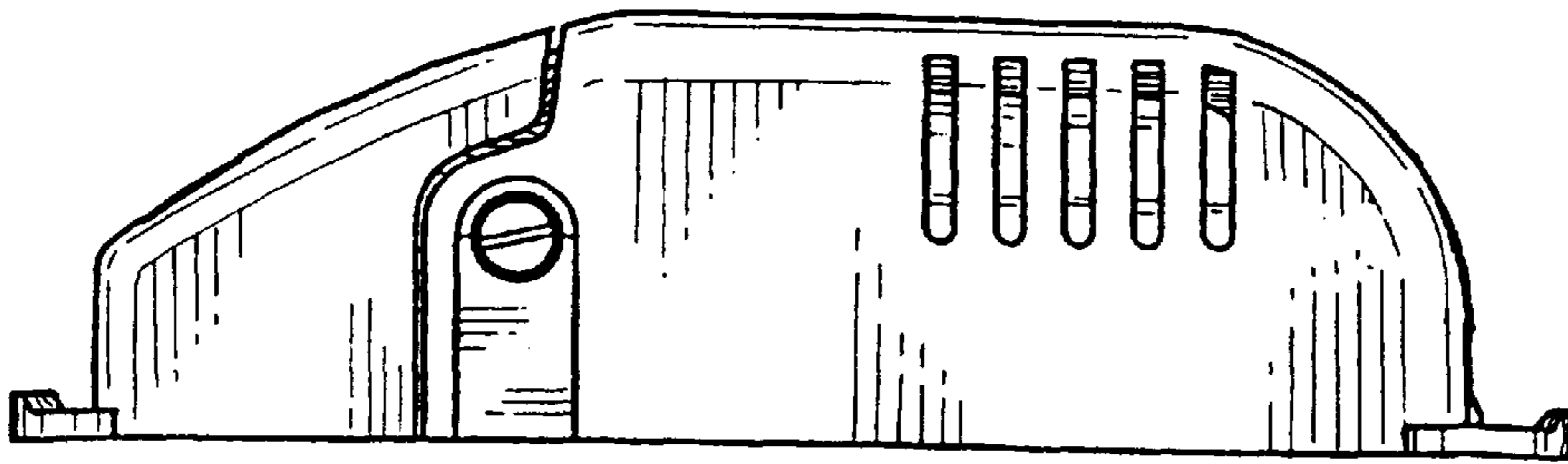

FIG. 3

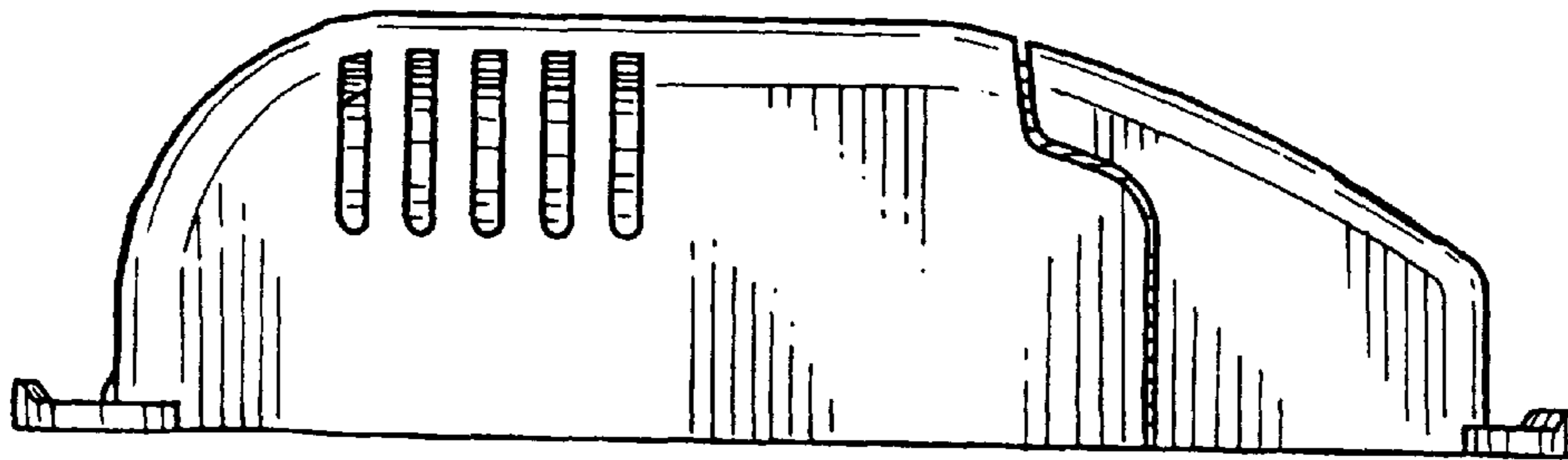

FIG. 4

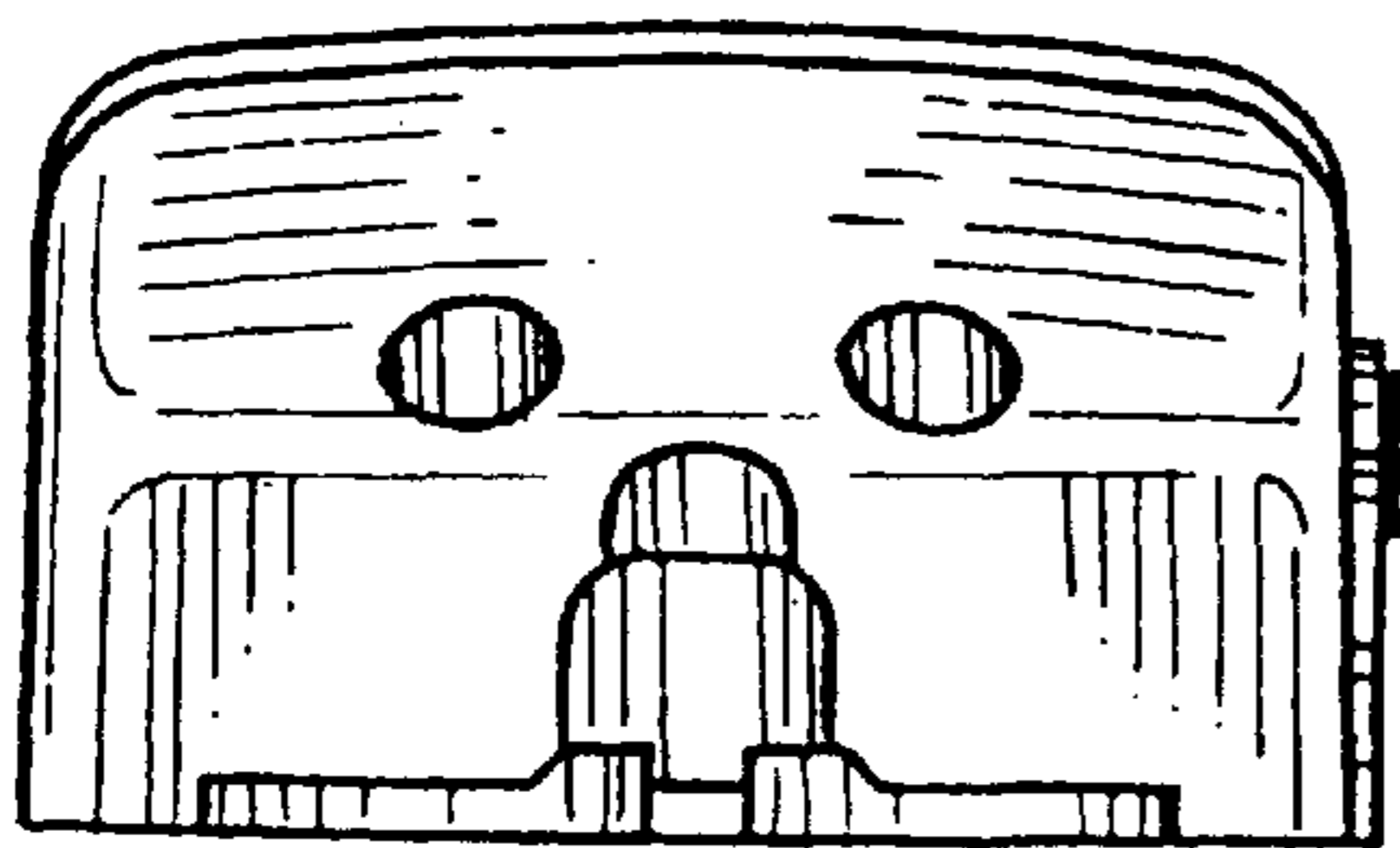

FIG. 5

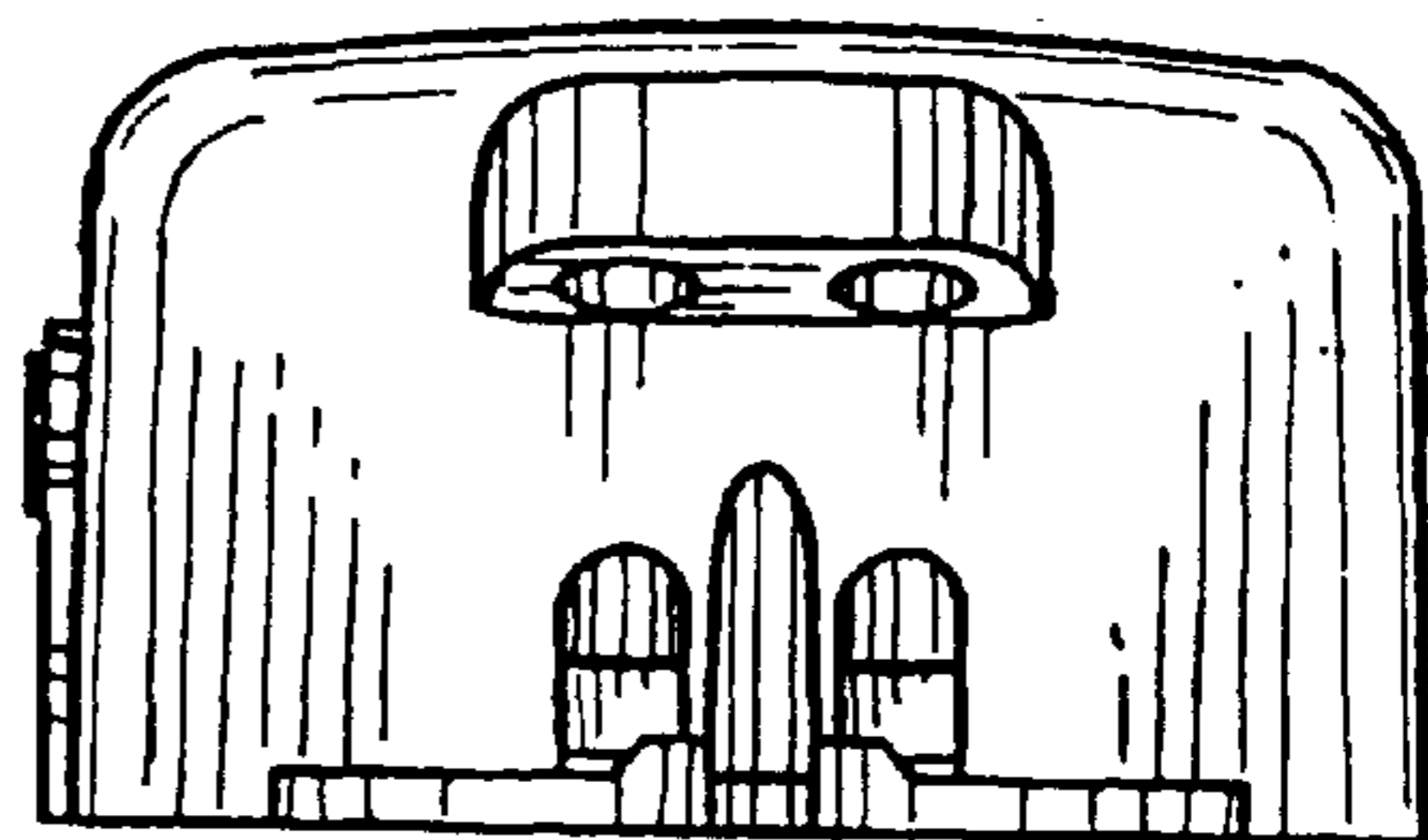

FIG. 6

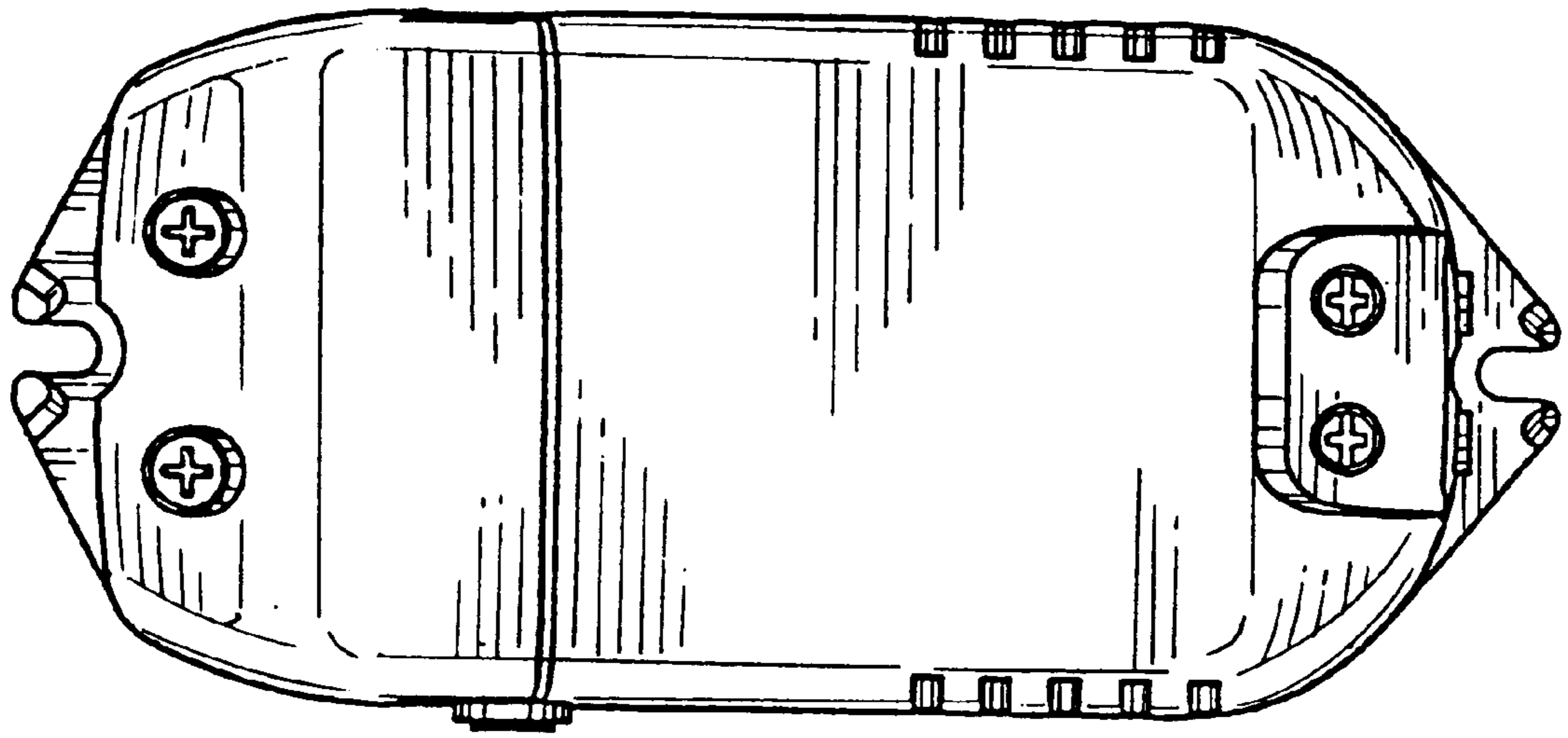

FIG. 7

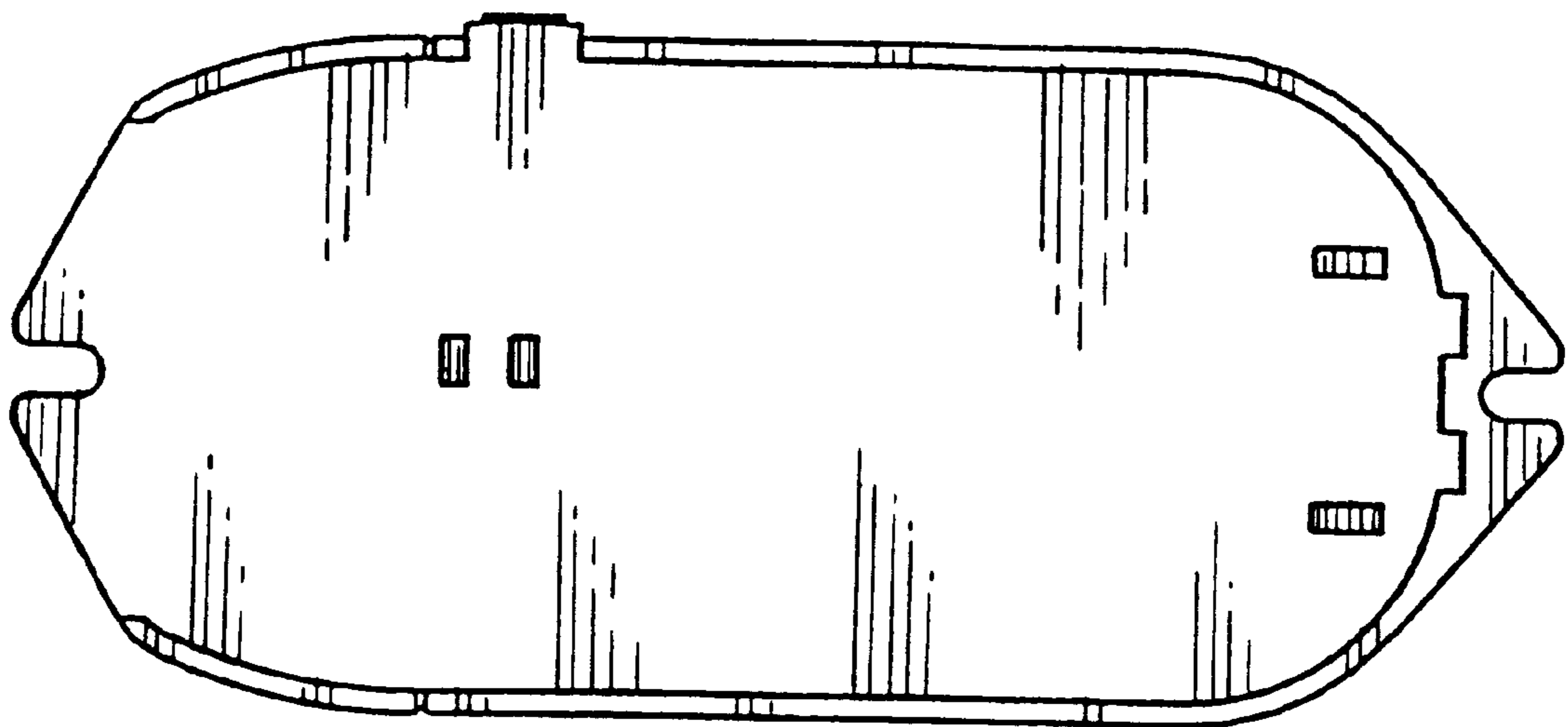

FIG. 8