



US00D424987S

United States Patent [19]
Vinasse

[11] **Patent Number: Des. 424,987**

[45] **Date of Patent: ** May 16, 2000**

[54] **TIRE TREAD**

[75] Inventor: **Eric Philippe Vinasse**, Simpsonville, S.C.

[73] Assignee: **Michelin Recherche et Technique S.A.**, Switzerland

[**] Term: **14 Years**

[21] Appl. No.: **29/108,312**

[22] Filed: **Jul. 23, 1999**

[51] **LOC (7) Cl.** **12-15**

[52] **U.S. Cl.** **D12/147**

[58] **Field of Search** D12/138-152;
152/209.1, 209.8, 209.9, 209.11, 209.13,
209.28, 900, 901, 902, 903

[56] **References Cited**

U.S. PATENT DOCUMENTS

D. 369,764 5/1996 Himuro et al. D12/147
D. 412,470 5/1996 Downey D12/141

FOREIGN PATENT DOCUMENTS

987853 5/1997 Japan .

OTHER PUBLICATIONS

Falken SN706 Tire, 1998 Tread Design Guide, p. 28. 3/2, Jan. 1998.

Maxxis UA-602 Tire, 1998 Tread Design Guide, p. 47. 1/1, Jan. 1998.

Pirelli P6000Sport Veloce Tire, 1998 Tread Design Guide, p. 58. 4/5, Jan. 1998.

Seiberling Falcon Sport HR Tire, 1998 Tread Design Guide, p. 65. 4/5, Jan. 1998.

Tread Design Guide 1999, p. 37, Goodyear Regatta (SR Rated).

Tread Design Guide 1999, p. 37, GT Tire USA Champiro—60.

Tread Design Guide 1999, p. 37, GT Tire USA Champiro—65.

Tread Design Guide 1999, p. 13, Avon CR55 Winter (HR Rated).

Tread Design Guide 1999, p. 73, Ultra-Tech Aqua-Tech.

Tread Design Guide 1999, p. 57, Ohtsu HS200 (HR Rated).

Primary Examiner—Robert M. Spear

Attorney, Agent, or Firm—Alan A. Csontos; Martin Farrell

[57] **CLAIM**

The ornamental design for a tire tread, as shown and described.

DESCRIPTION

FIG. 1 is a perspective view of a tire tread showing my new design, it being understood that the tread pattern repeats uniformly throughout the outer surface and shoulder circumference the tire tread, the opposite side perspective view being identical thereto; and,

FIG. 2 is an enlarged fragmentary front elevation view of the tire tread thereof.

The broken line disclosure of the tire sidewall and inner bead is for illustrative purposes only and forms no part of the claimed design.

1 Claim, 2 Drawing Sheets

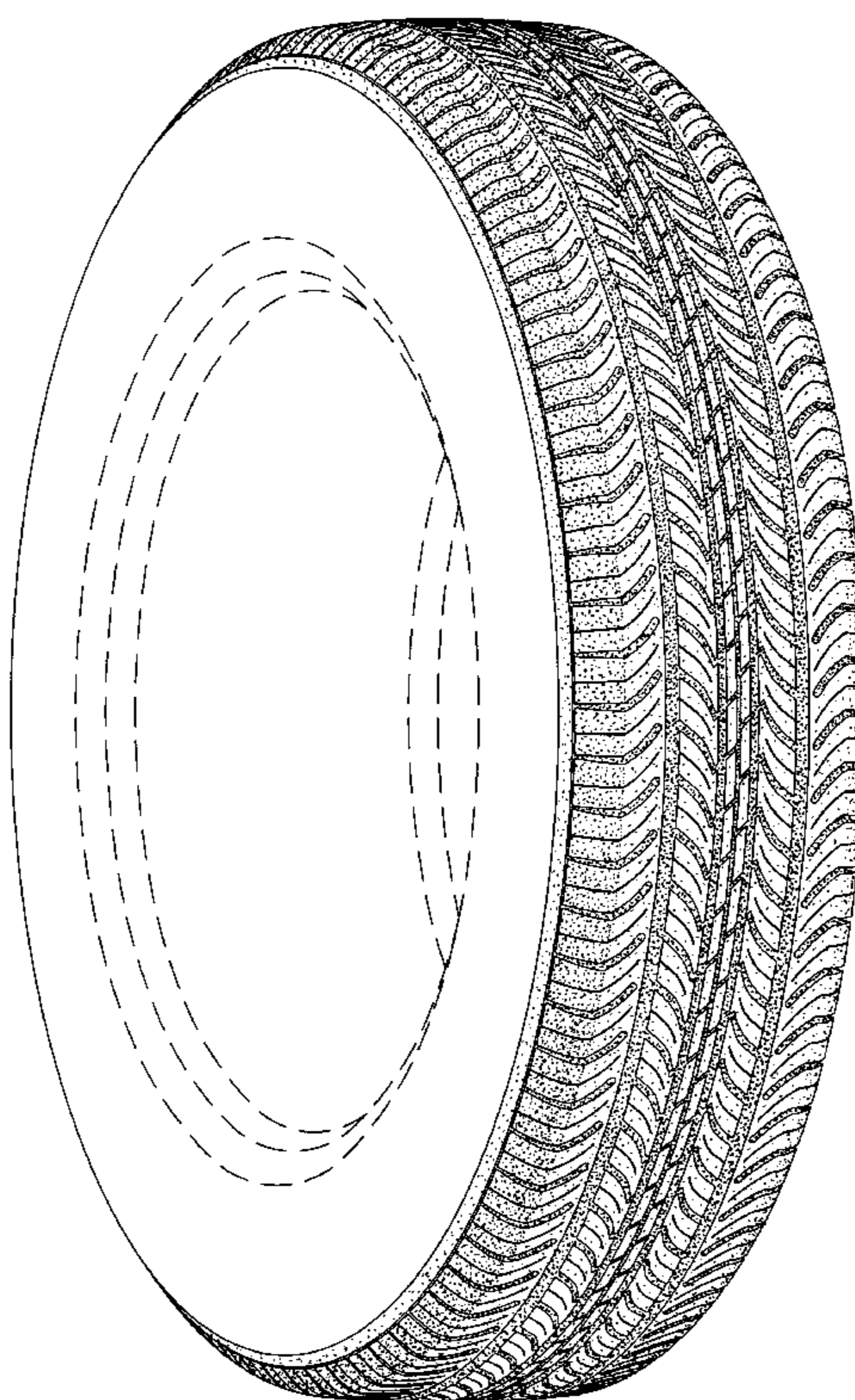

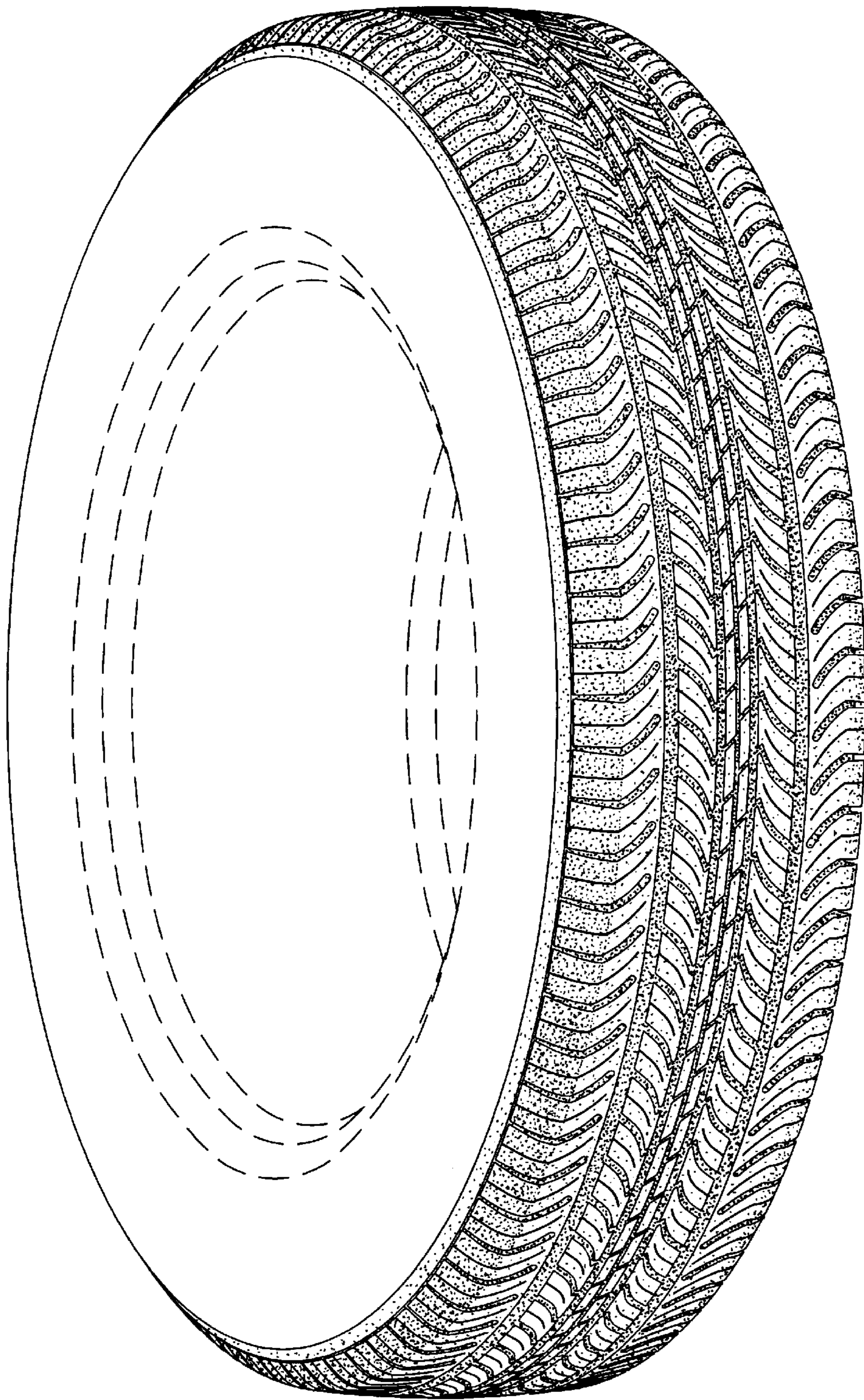

Fig. 1

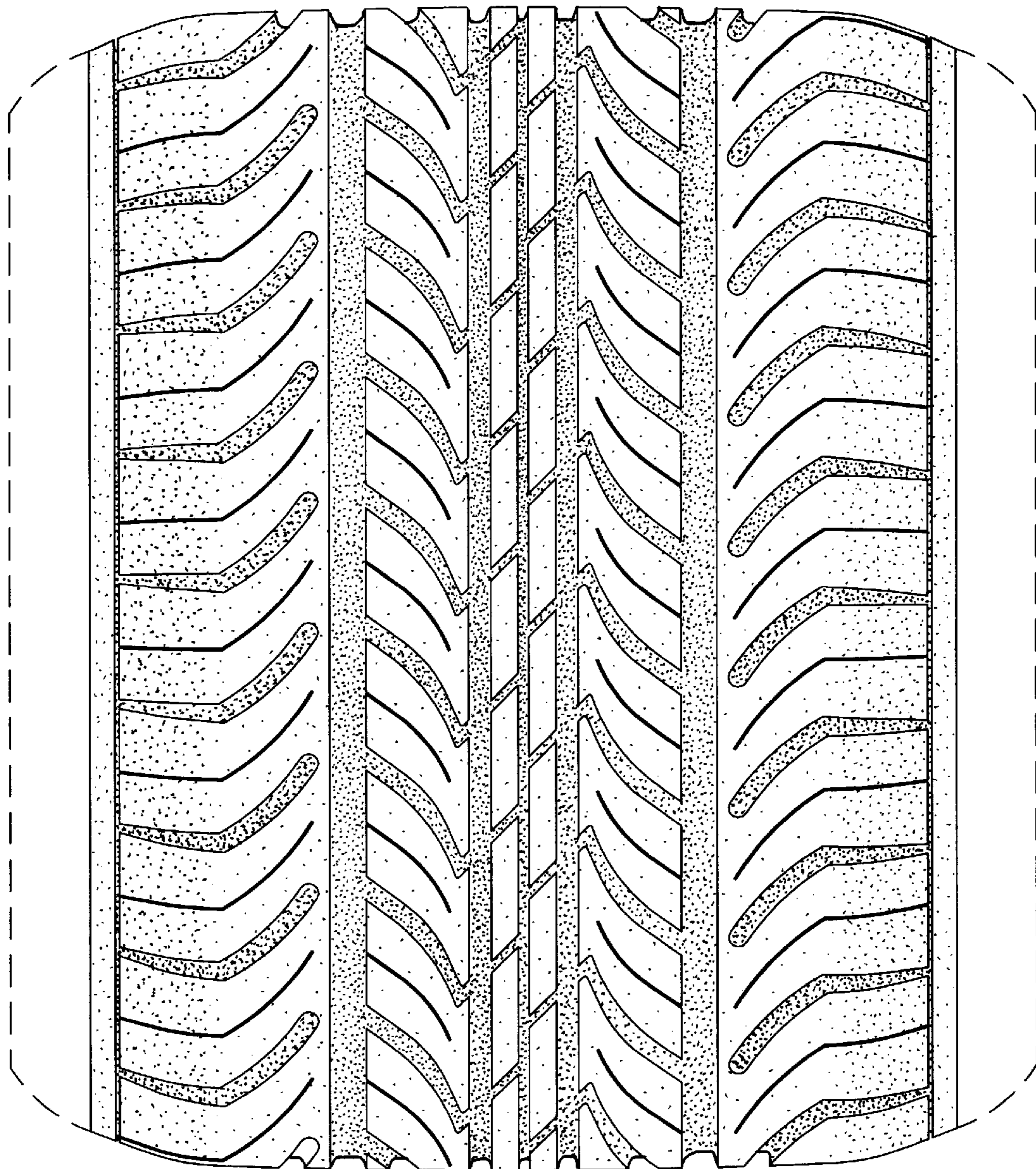

Fig. 2