



US00D424970S

United States Patent [19]
Montgomery

[11] **Patent Number: Des. 424,970**

[45] **Date of Patent: ** May 16, 2000**

[54] **TREE HOLDER**

D. 344,250 2/1994 Johnson et al. D11/130.1
D. 347,599 6/1994 Johnson et al. D11/130.1

[75] Inventor: **Jerry L. Montgomery**, Austin, Tex.

Primary Examiner—Robin V. Taylor
Attorney, Agent, or Firm—Clark, Thomas & Winters, A
Professional Corporation

[73] Assignee: **Linda M. Corley**, Austin, Tex.

[**] Term: **14 Years**

[57] **CLAIM**

[21] Appl. No.: **29/110,237**

I claim the ornamental design for tree holder, as shown and described.

[22] Filed: **Sep. 1, 1999**

[51] **LOC (7) Cl.** **06-99**

[52] **U.S. Cl.** **D11/130.1**

[58] **Field of Search** D8/1; D11/130.1;
D25/22; 47/40.5, 23

DESCRIPTION

[56] **References Cited**

U.S. PATENT DOCUMENTS

D. 310,499 9/1990 Grzebyk D11/130.1
D. 320,176 9/1991 Miller D11/130.1

FIG. 1, is the front elevation of the tree holder.
FIG. 2, is the top view of the tree holder.
FIG. 3, is the left side elevation of the tree holder.
FIG. 4, is the rear elevation of the tree holder; and,
FIG. 5, is the right elevation of the tree holder.
The broken line showing in FIG. 1 is for illustrative purposes only and forms no part of the claimed design.

1 Claim, 3 Drawing Sheets

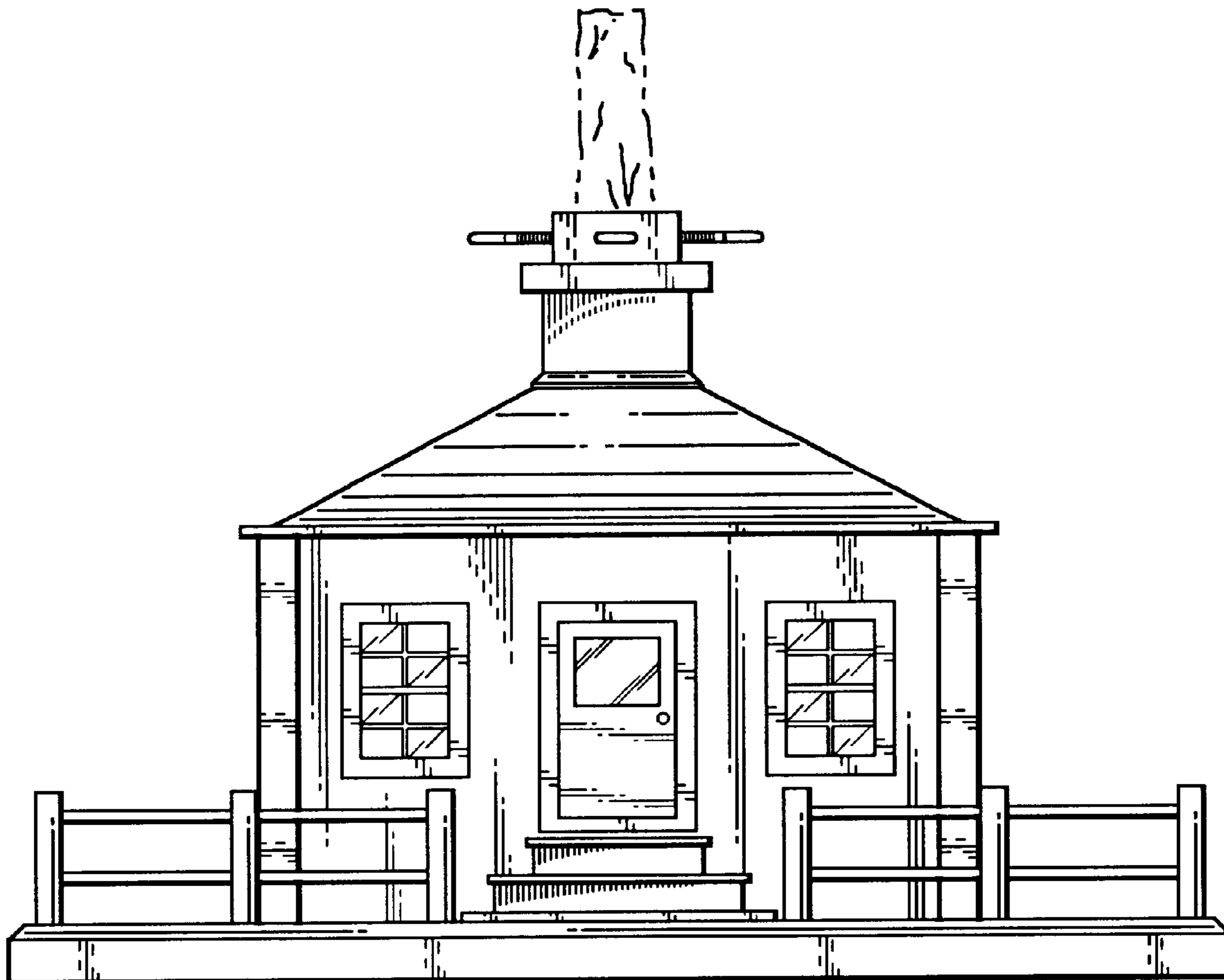

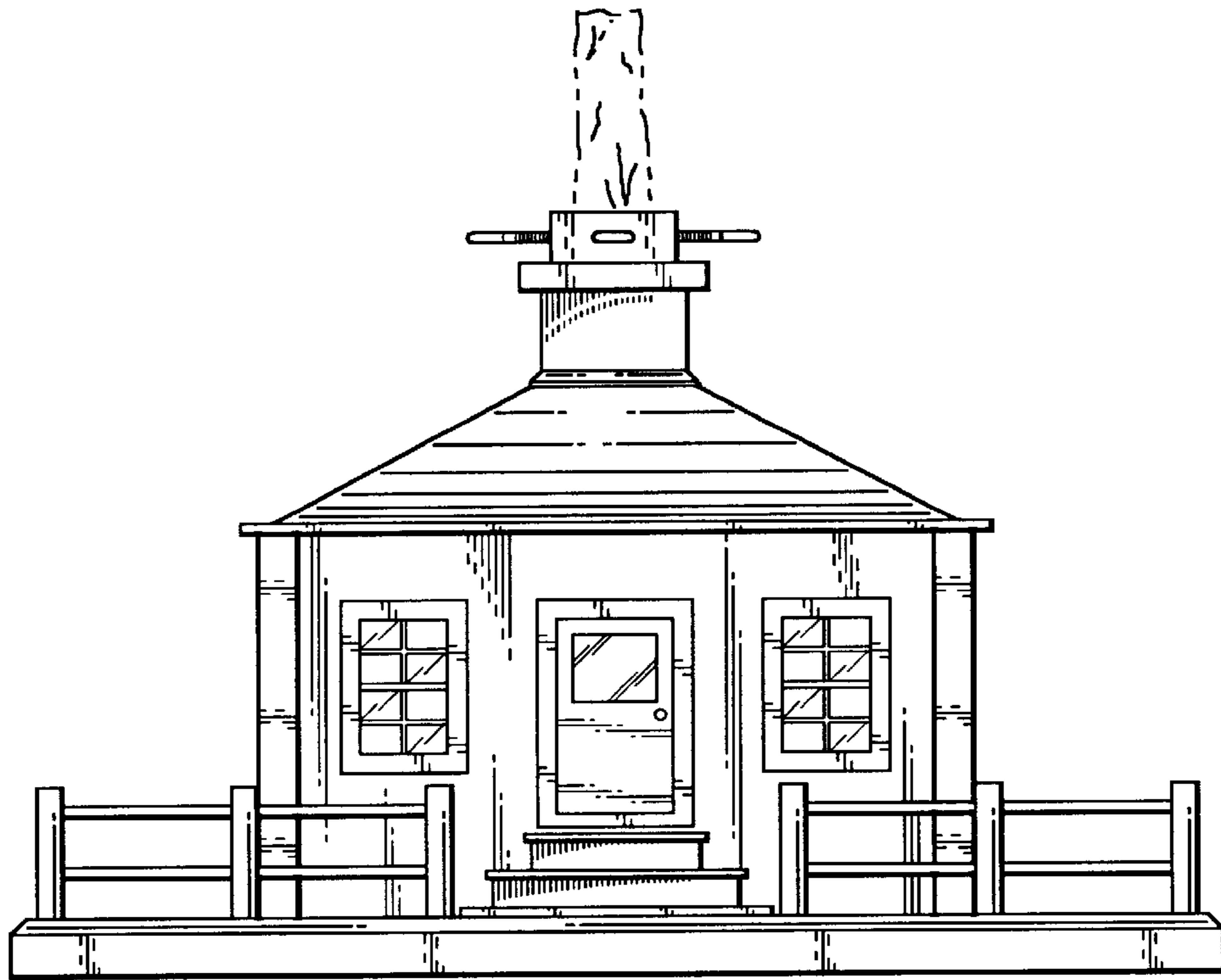

Fig. 1

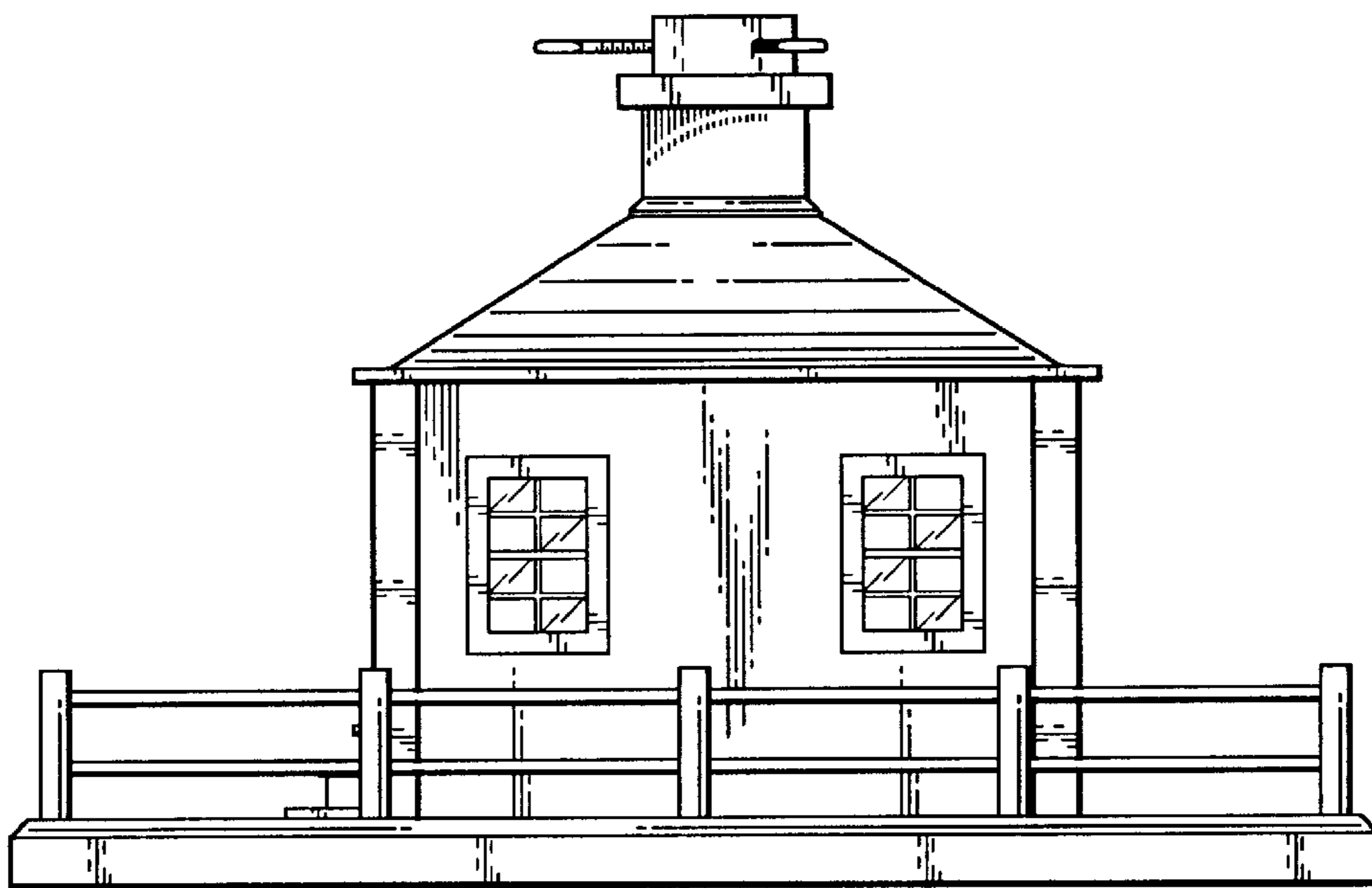

Fig. 3

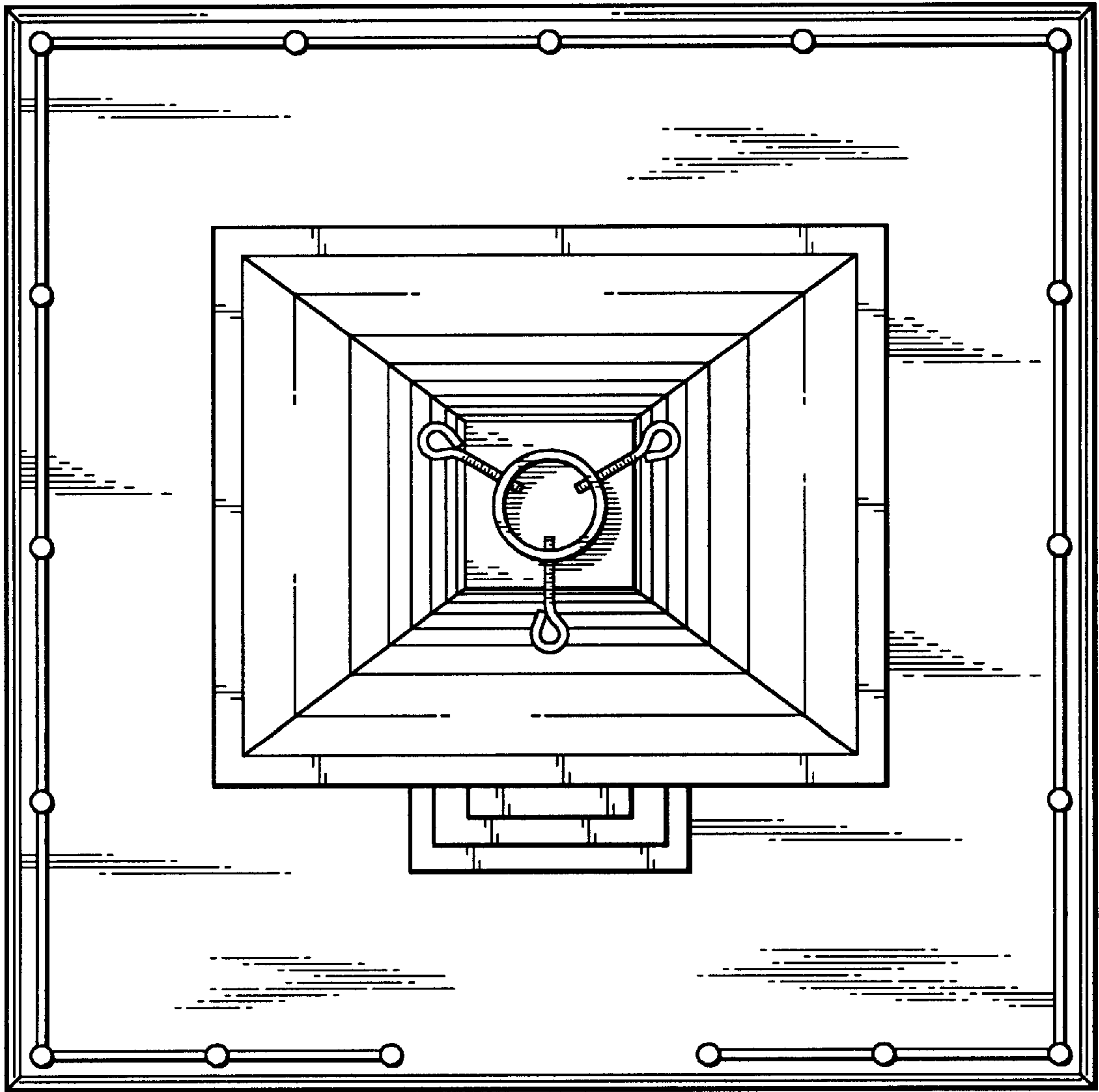

Fig. 2

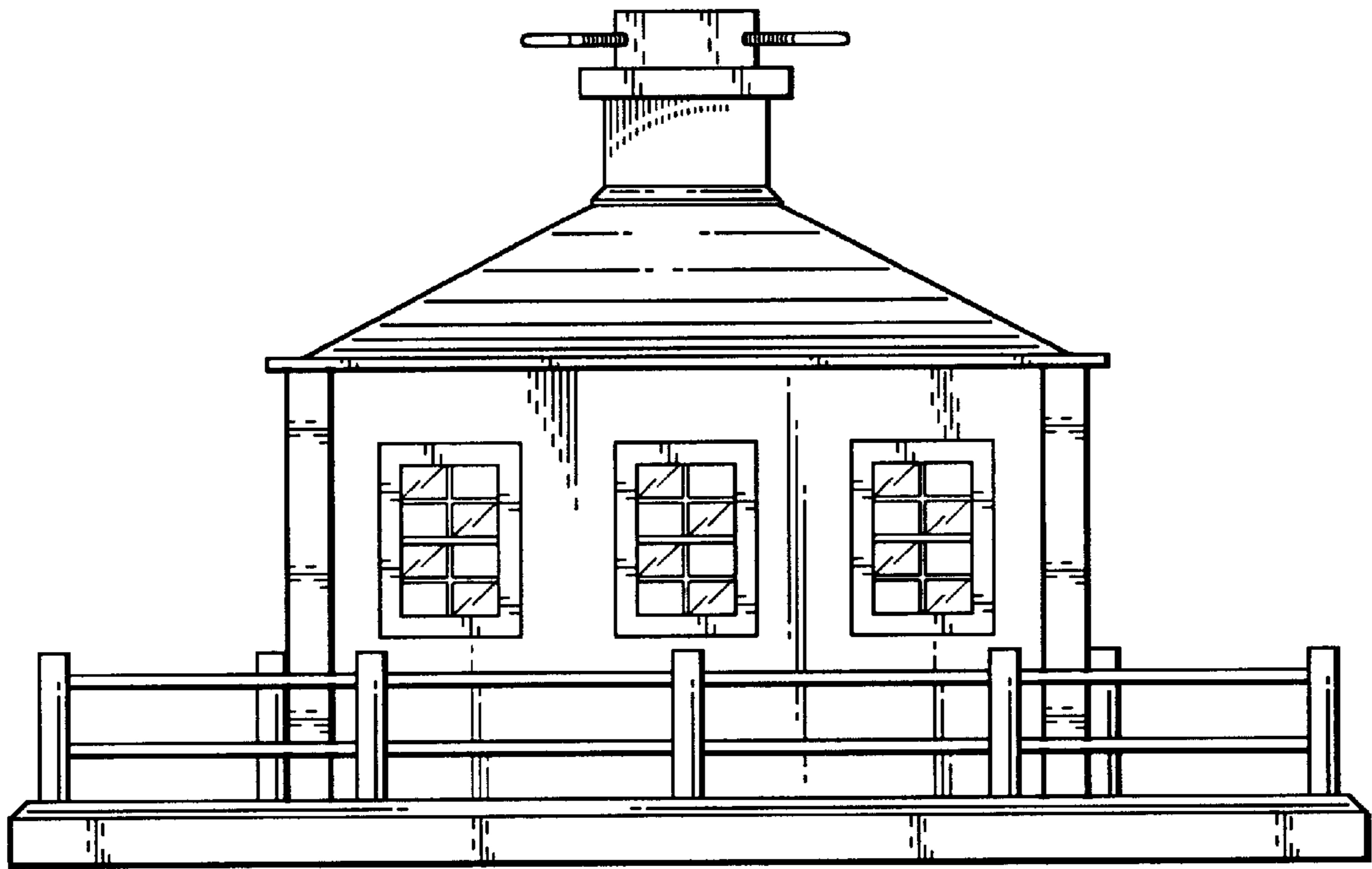

Fig. 4

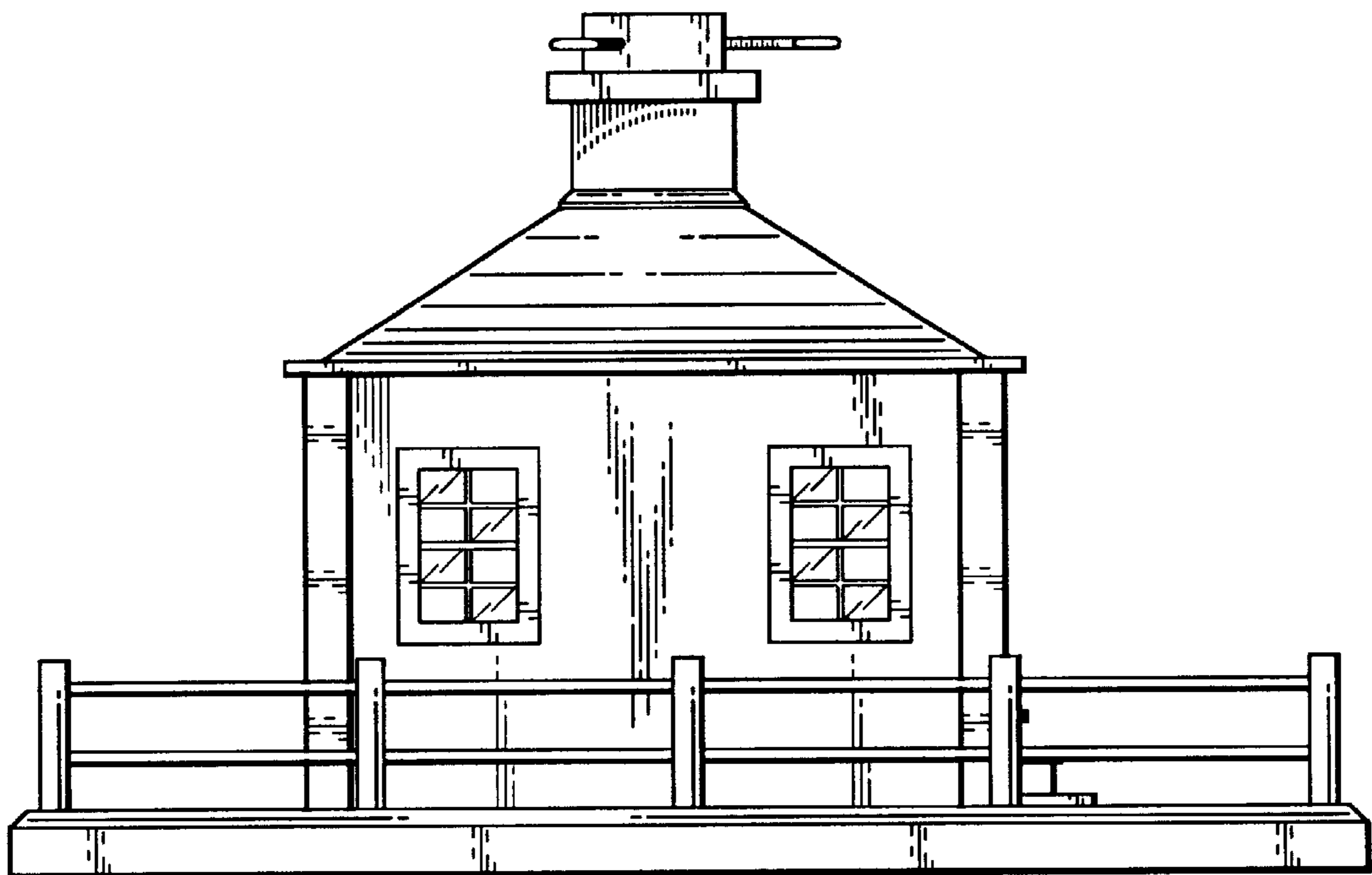

Fig. 5