



US00D424959S

# United States Patent [19]

[11] **Patent Number: Des. 424,959**

Hogan et al.

[45] **Date of Patent: \*\* May 16, 2000**

[54] **ELECTRONICALLY DETECTABLE TAG WITH CLAMP AND CLUTCH LOCKING MECHANISM**

D. 398,871	9/1998	Salami	.....	D10/106
D. 407,033	3/1999	Jors	.....	D10/106
5,140,836	8/1992	Hogan et al.	.....	70/57.1
5,568,951	10/1996	Morgan	.....	292/307

[75] Inventors: **Dennis L. Hogan**, Lighthouse Point; **Edward J. DiCarlo**, Boynton Beach; **Robert A. Clucas**, Pompano Beach; **Sean F. Ryan**, Boca Raton, all of Fla.

*Primary Examiner*—Marcus A. Jackson  
*Attorney, Agent, or Firm*—Rick F. Comoglio; Paul T. Kashimba

[73] Assignee: **Sensormatic Electronics Corporation**, Boca Raton, Fla.

### [57] CLAIM

[\*\*] Term: **14 Years**

An ornamental design for an electronically detectable tag with clamp and clutch locking mechanism, as shown and described.

[21] Appl. No.: **29/106,486**

### DESCRIPTION

[22] Filed: **Jun. 16, 1999**

FIG. 1 is a top perspective view showing the new design; FIG. 2 is a front elevational view thereof, the rear being identical thereto;

[51] **LOC (7) Cl.** ..... **10-05**

[52] **U.S. Cl.** ..... **D10/106**

FIG. 3 is a right side elevational view thereof, the left side being identical thereto;

[58] **Field of Search** ..... D10/104, 106, D10/121; 340/571, 572, 573, 551, 506, 568; 40/1, 1.5, 116, 299

FIG. 4 is a top plan view thereof; and, FIG. 5 is a bottom plan view thereof.

### [56] References Cited

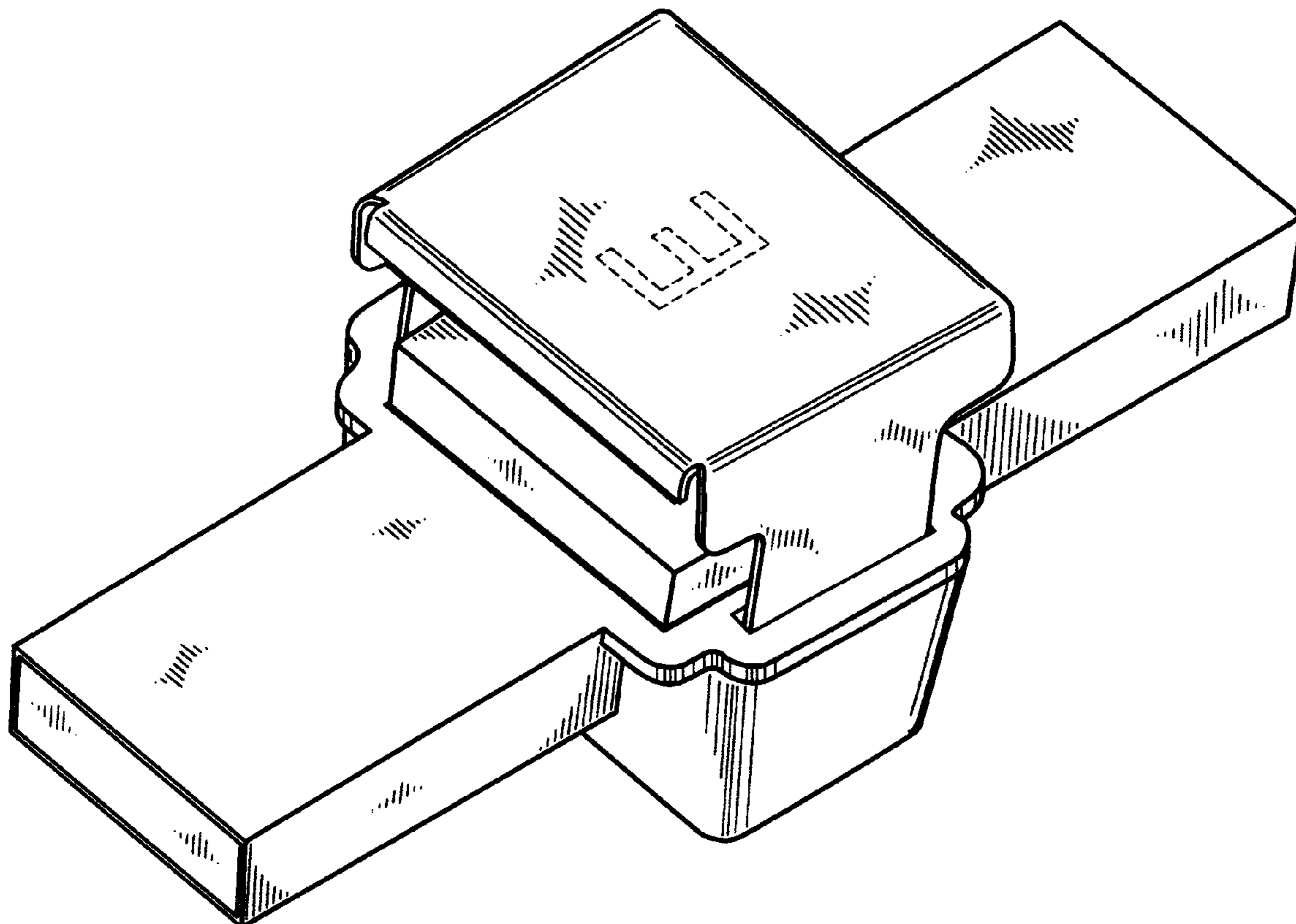
#### U.S. PATENT DOCUMENTS

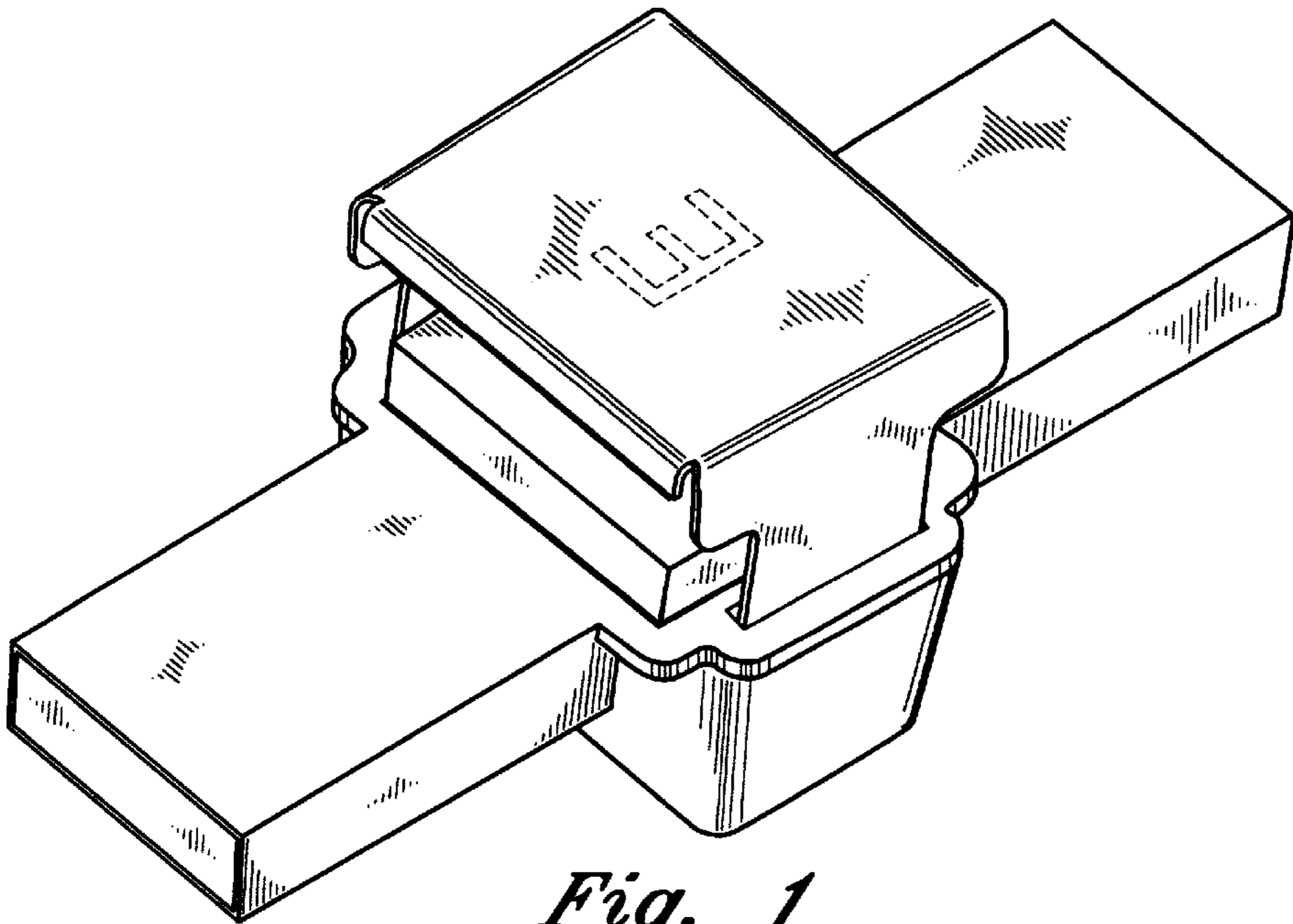
D. 343,368	1/1994	Witzky et al.	.....	116/75
D. 346,126	4/1994	Hendriks	.....	D10/106
D. 352,913	11/1994	Garner et al.	.....	D10/106
D. 353,115	12/1994	Garner	.....	D10/106
D. 383,991	9/1997	Leyden et al.	.....	D10/104

The surface indicia illustrated by broken lines in FIGS. 1 and 4 do not form part of the ornamental design, and are merely exemplary of surface indicia that can be applied.

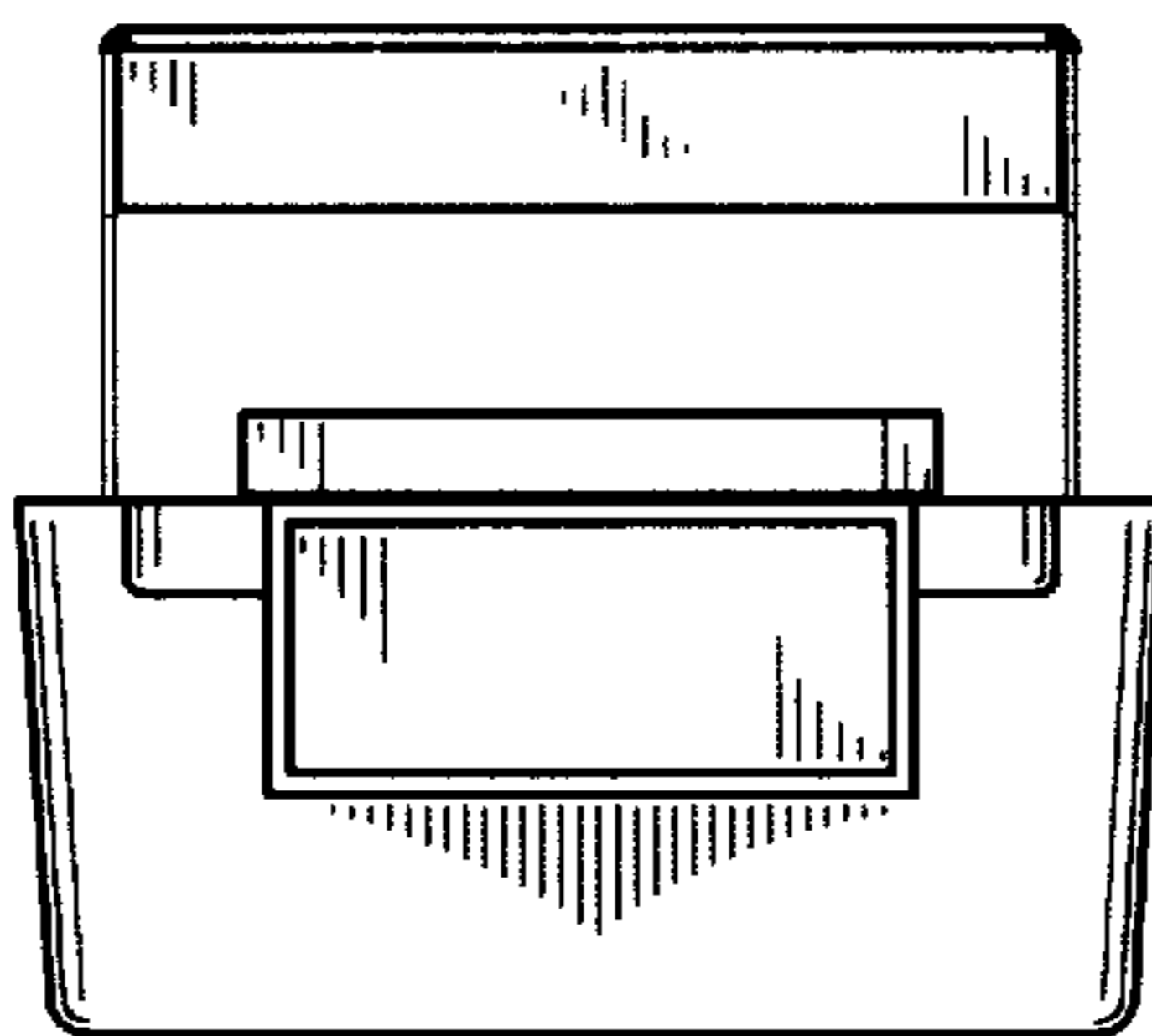
In use, the electronically detectable tag with clamp and clutch locking mechanism is attached to articles such as eyeglasses, jewelry, watches, and other articles, to electronically protect and/or identify the article.

**1 Claim, 2 Drawing Sheets**

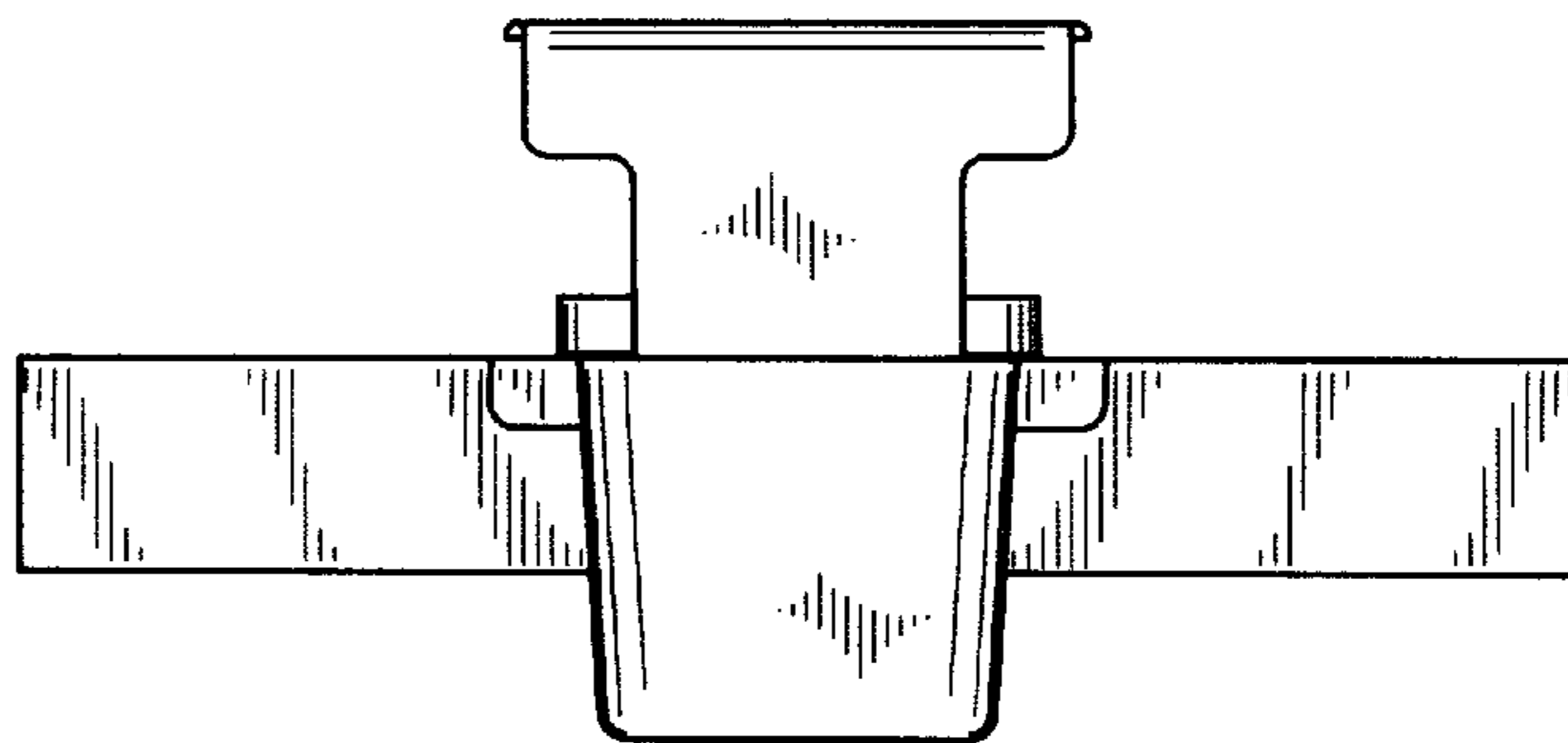




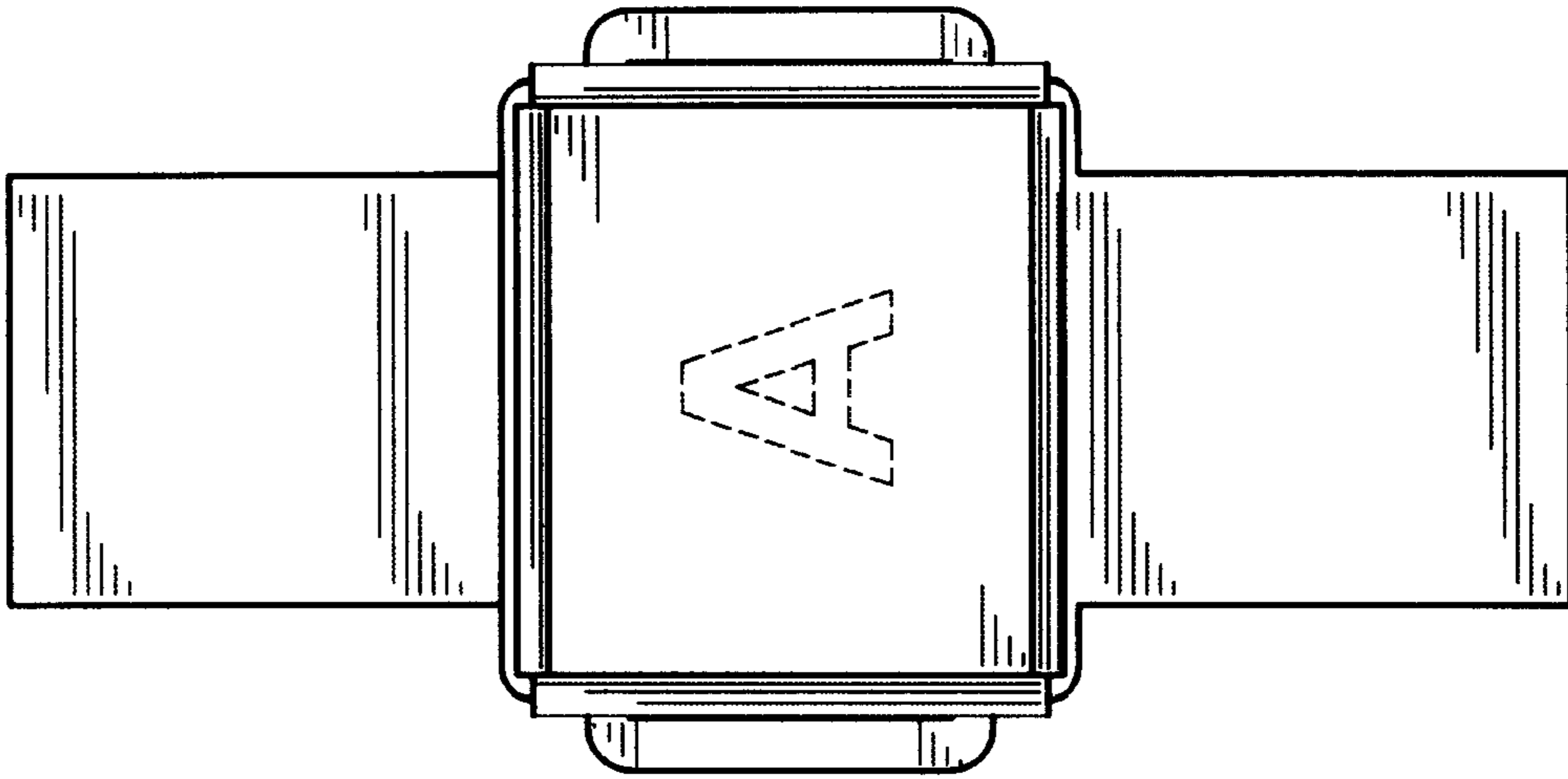
*Fig. 1*



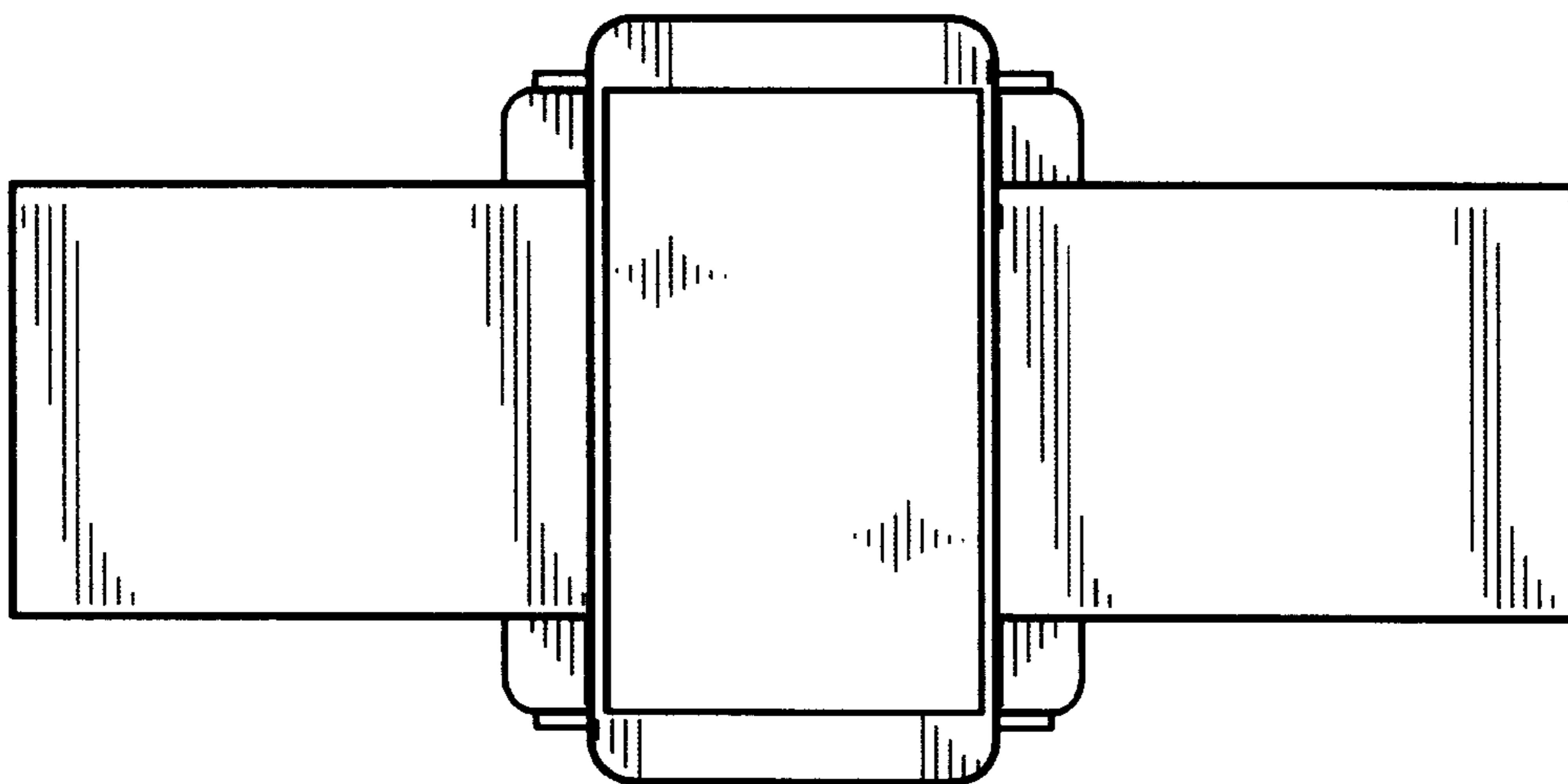
*Fig. 2*



*Fig. 3*



*Fig. 4*



*Fig. 5*

UNITED STATES PATENT AND TRADEMARK OFFICE  
CERTIFICATE OF CORRECTION

PATENT NO :Des. 424,959

DATED : May 16, 2000

INVENTOR(S) : Hogan, et al

It is certified that error appears in the above-identified patent and that said Letters Patent is hereby corrected as shown below:

On the title page, add Item 62 entitled "Related U.S. Application Data" stipulating this to be a --Divisional of Ser. No. 29/098,172, Dec. 21, 1998--.

Signed and Sealed this

Twenty-seventh Day of March, 2001



NICHOLAS P. GODICI

*Acting Director of the United States Patent and Trademark Office*

*Attest:*

*Attesting Officer*