



US00D424915S

# United States Patent [19]

Takase et al.

[11] **Patent Number: Des. 424,915**

[45] **Date of Patent: \*\* May 16, 2000**

## [54] SURFACE MOUNT CONNECTOR

[75] Inventors: **Hisato Takase**, Machida; **Yoshikasu Ito**, Yamato; **Masanori Yagi**, Ebina, all of Japan

[73] Assignee: **Molex Incorporated**, Lisle, Ill.

[\*\*] Term: **14 Years**

[21] Appl. No.: **29/099,219**

[22] Filed: **Jan. 15, 1999**

[51] **LOC (7) Cl.** ..... **08-08**

[52] **U.S. Cl.** ..... **D8/382**

[58] **Field of Search** ..... D8/349, 354, 382; 403/403; 24/306, 442; 248/300, 201

## [56] **References Cited**

### U.S. PATENT DOCUMENTS

D. 360,574 7/1995 Oda et al. .... D8/382

## OTHER PUBLICATIONS

Thomas and Betts catalog, p.f259, connectors circled item in middle of page, Sep. 1987.

*Primary Examiner*—Holly Baynham  
*Attorney, Agent, or Firm*—Charles S. Cohen

## [57] **CLAIM**

The ornamental design for a surface mount connector, as shown and described.

## DESCRIPTION

FIG. 1 is a front elevational view of a surface mount connector showing our new design; FIG. 2 is a top plan view thereof; FIG. 3 is a rear elevational view thereof; FIG. 4 is a bottom plan view thereof; FIG. 5 is an elevational view of the left side of the connector illustrated in FIG. 1; and, FIG. 6 is an elevational view of the right side of the connector illustrated in FIG. 1.

**1 Claim, 2 Drawing Sheets**

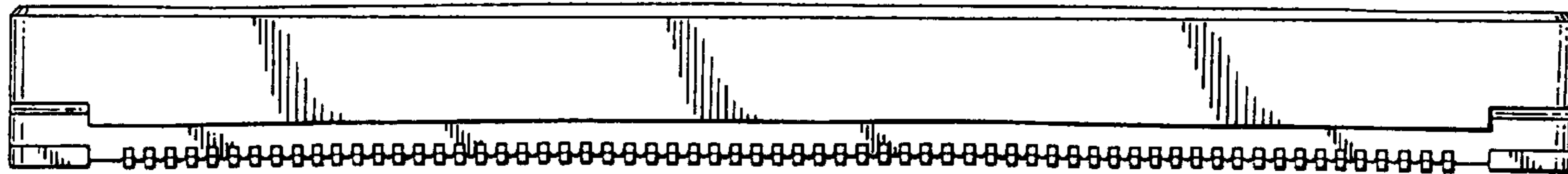

FIG. 1

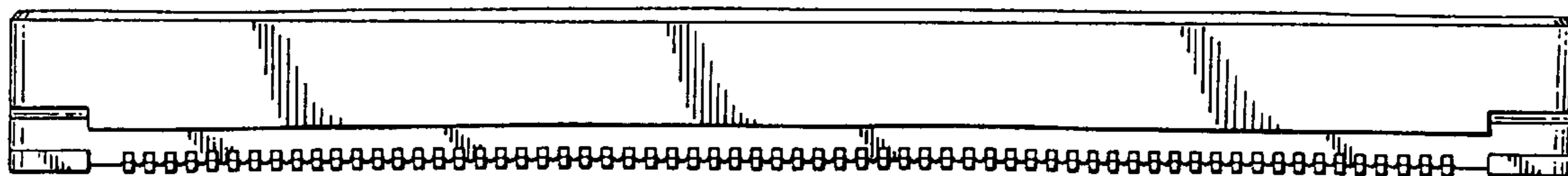

FIG. 2

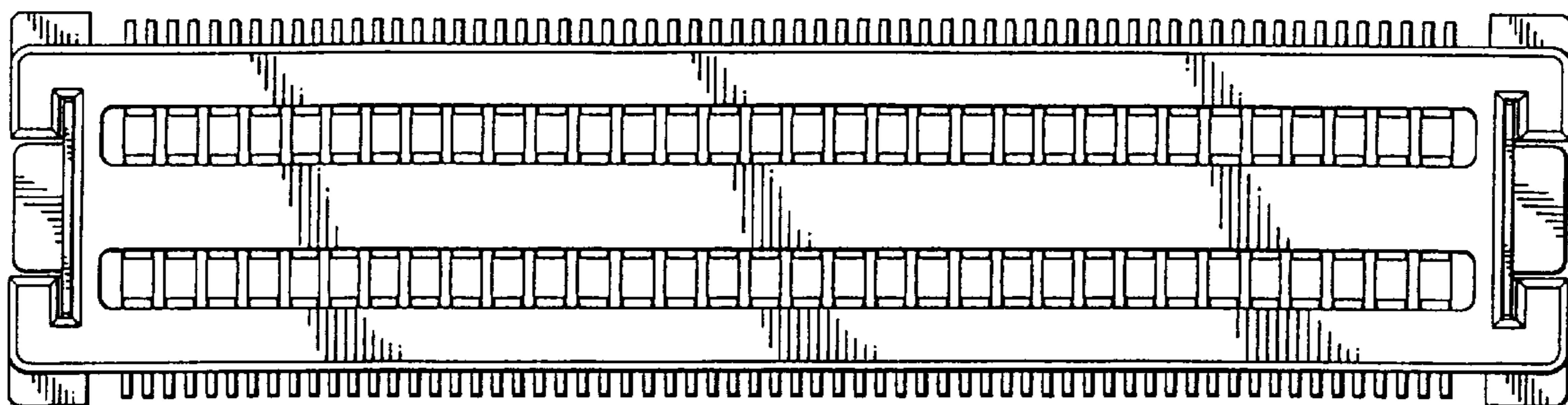

FIG. 3

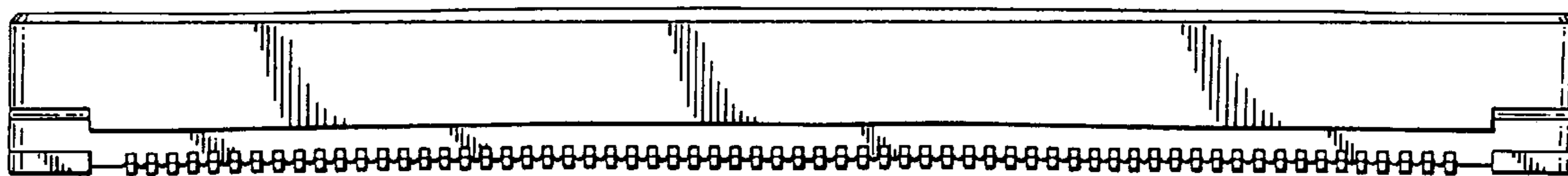

FIG. 4

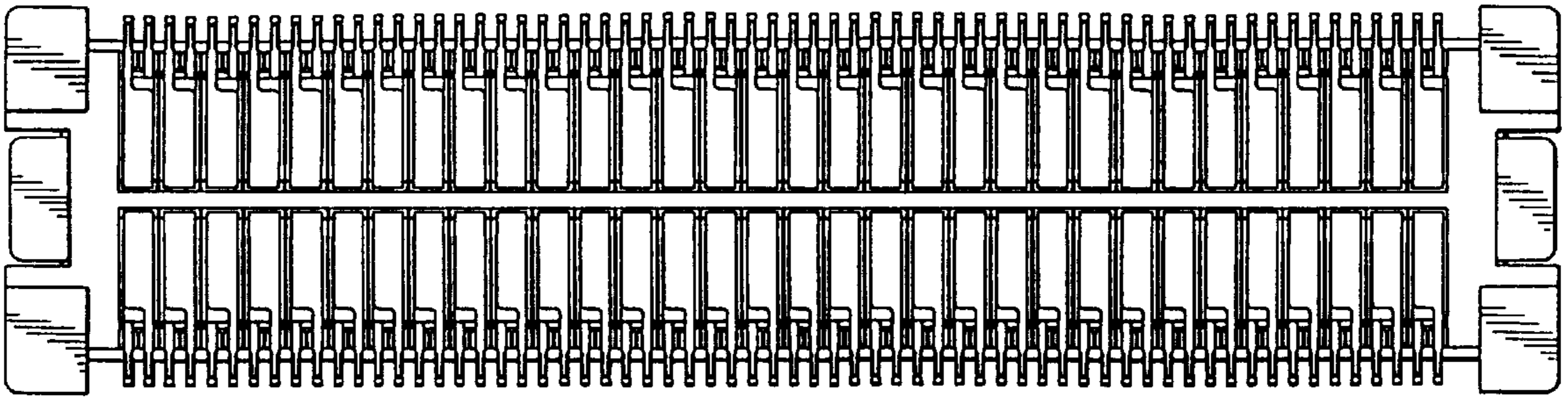

FIG. 5

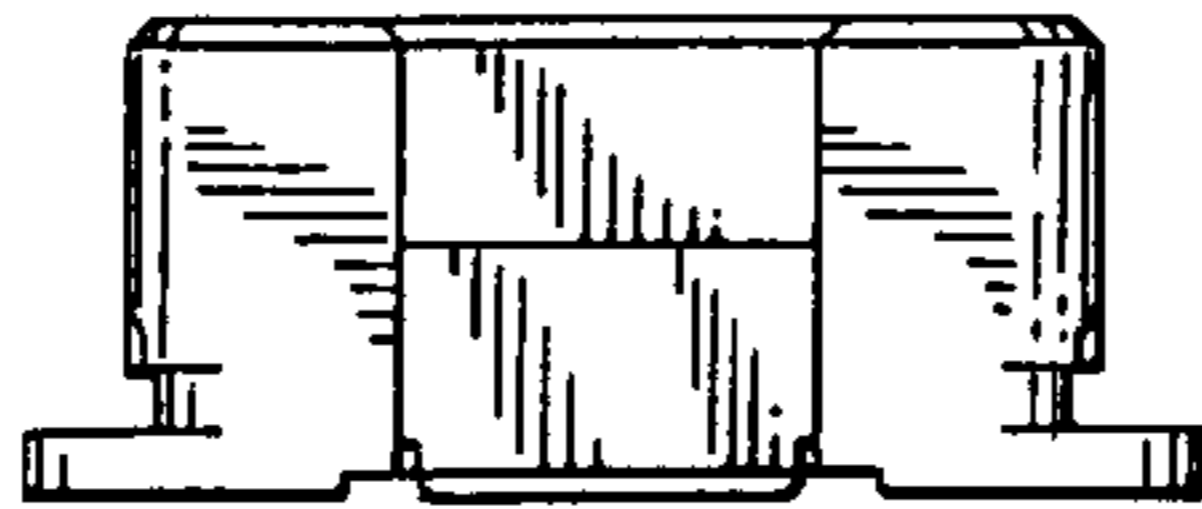

FIG. 6

