



US00D424908S

United States Patent [19]

Weinerman et al.

[11] Patent Number: Des. 424,908

[45] Date of Patent: ** May 16, 2000

[54] **JOINT AND ARM PORTIONS OF SPRING BIASED HINGE**

5,131,246 7/1992 Bonzer 70/260
5,884,363 3/1999 Tofts 16/386

[75] Inventors: **Lee S. Weinerman**, Medina; **Scott A. Arthurs**, Brunswick, both of Ohio

[73] Assignee: **The Eastern Company**, Cleveland, Ohio

[**] Term: **14 Years**

[21] Appl. No.: **29/109,244**

[22] Filed: **Aug. 12, 1999**

Related U.S. Application Data

[62] Division of application No. 29/097,281, Dec. 3, 1998.

[51] **LOC (7) Cl.** **08-06**

[52] **U.S. Cl.** **D8/328**

[58] **Field of Search** D8/323, 327, 328;
16/234, 280, 293, 295, 305, 386, 387

[56] References Cited

U.S. PATENT DOCUMENTS

134,617	1/1873	Thompson .	
803,509	10/1905	Ryan .	
1,627,584	5/1927	Tishken .	
1,785,362	12/1930	Regan .	
3,102,583	9/1963	Rowe et al. .	
3,469,277	9/1969	Henrichs et al.	16/145
4,485,522	12/1984	Chen	16/307
4,495,672	1/1985	Adams	16/229
4,629,243	12/1986	Jensen	296/100
4,788,837	12/1988	MacFarlane	70/3

OTHER PUBLICATIONS

Bronson Co., Honer D., "Hinges By The Homer D. Bronson Company," 1971, p. 25, Right Column Entitled "Spring Hinges".

Guden Co., H.A., "Hardware For Industry," 1979, p. 9, Bottom Third Of Page Entitled "Spring Hinges".

Hong Kong Enterprise, p. 771, Showing 2 Hinges With Staggered Leaves, right column at top, Jun. 1994 KinKei Company.

Primary Examiner—B. J. Bullock

Attorney, Agent, or Firm—David A. Burge

[57] CLAIM

We claim the ornamental design for a joint and arm portions of spring biased hinge, as shown and described.

DESCRIPTION

FIG. 1 is a top plan view of joint and arm portions of a spring biased hinge showing our new design, with the two pivotally connected arms of the hinge extending substantially parallel, and with typical arm portions that comprise no part of the design being depicted by broken lines;

FIG. 2 is a bottom plan view thereof;

FIG. 3 is a right end elevational view thereof;

FIG. 4 is a left end elevational view thereof; and,

FIG. 5 is a front elevational view thereof.

The surface(s) or portion(s) of the article not shown in the drawing or described in the specification form(s) no part of the claimed design.

1 Claim, 2 Drawing Sheets

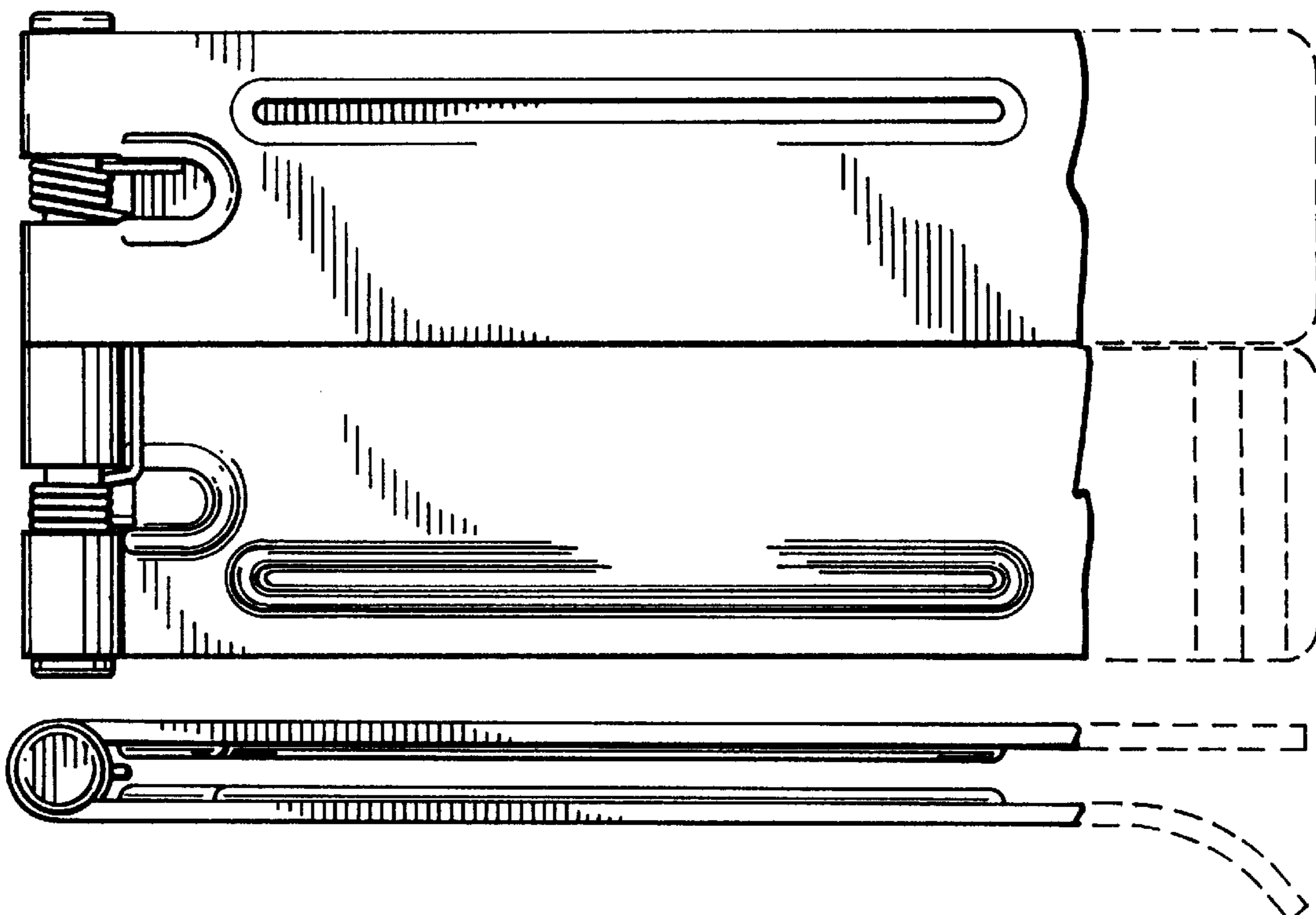

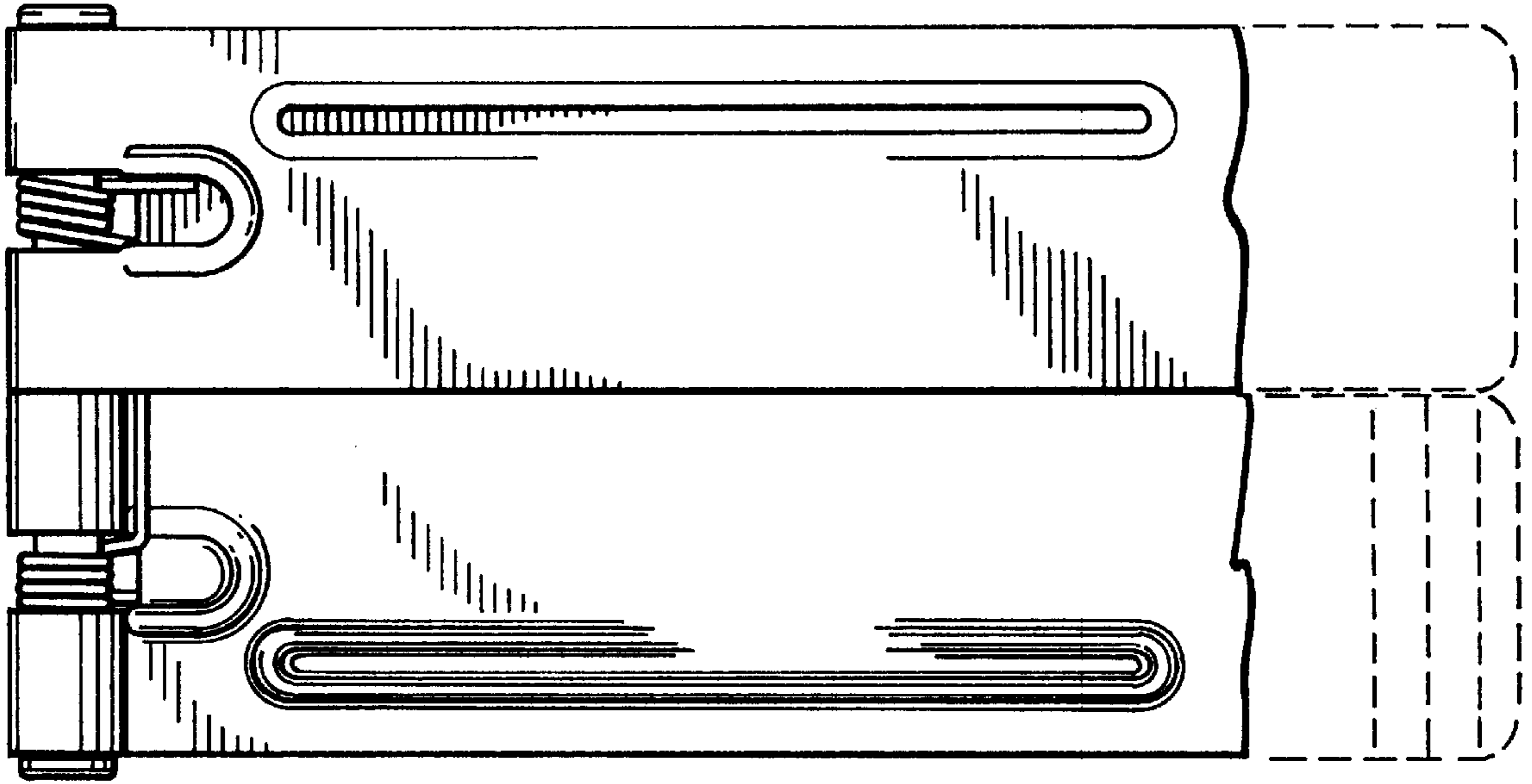

FIG. 1

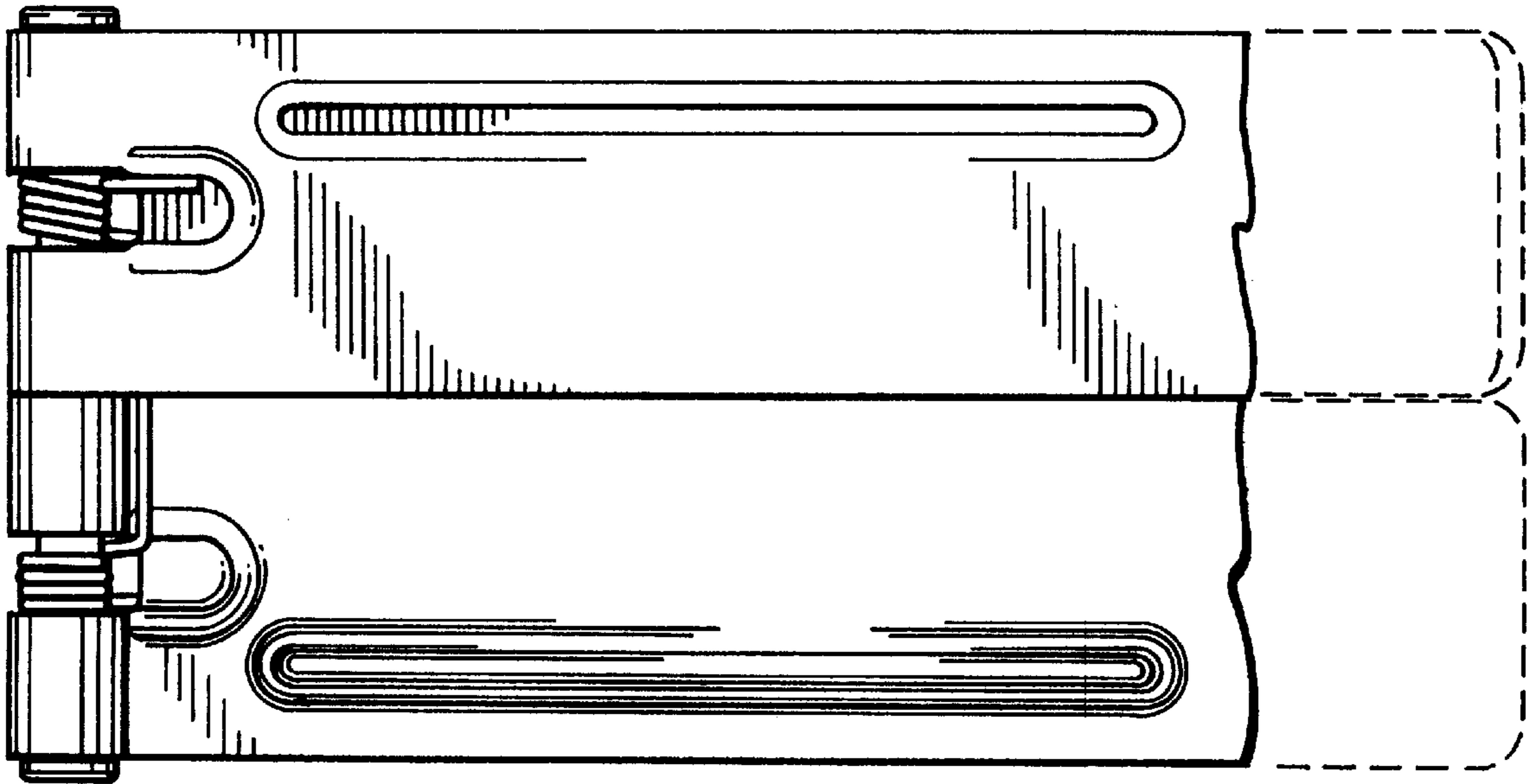

FIG. 2

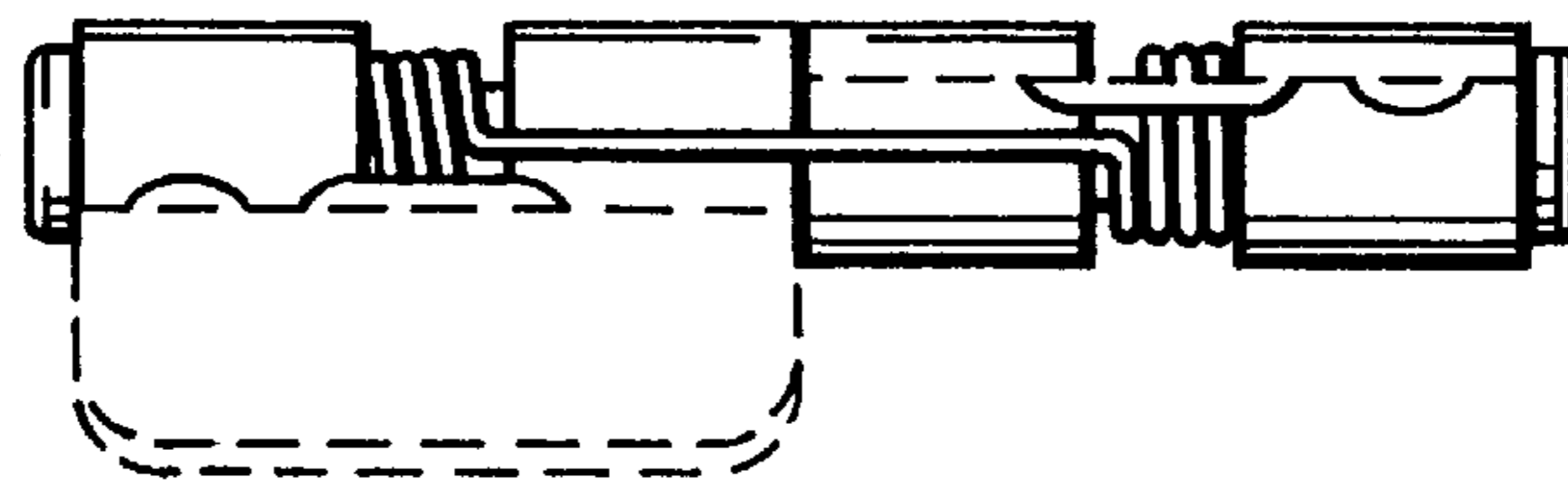

FIG. 3

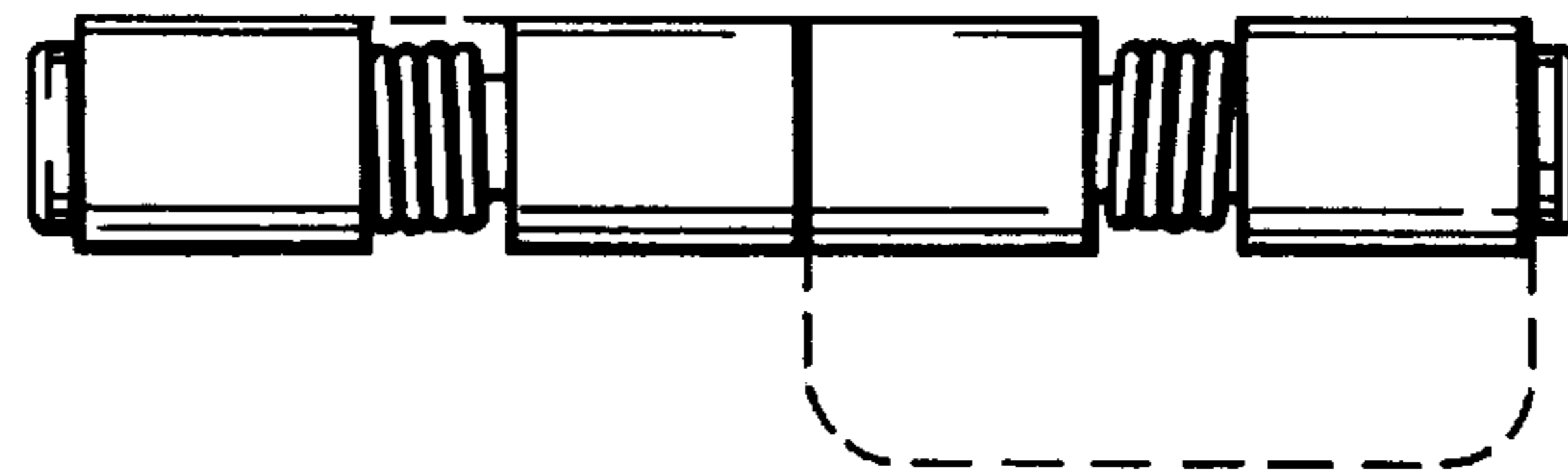

FIG. 4

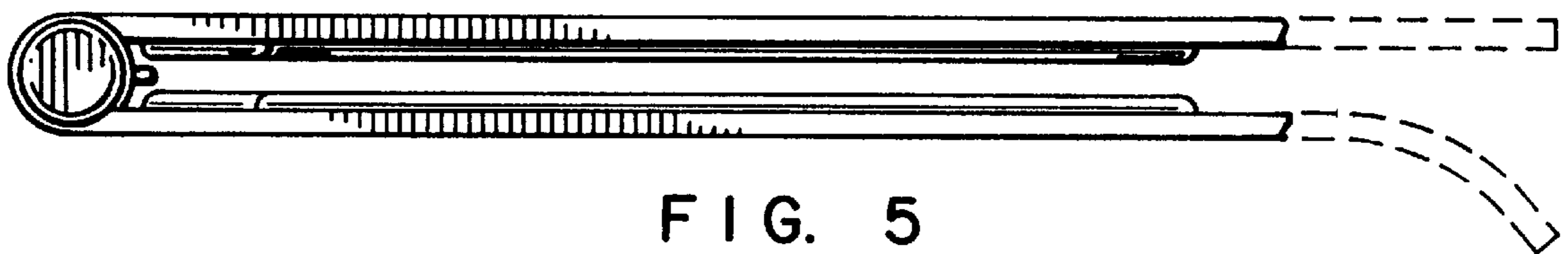

FIG. 5