



US00D424806S

United States Patent [19]
Dixon, Sr.

[11] **Patent Number: Des. 424,806**

[45] **Date of Patent: ** May 16, 2000**

[54] **TIRE SUPPORTED TOOL TRAY**

5,203,479 4/1993 Lucas 296/37.1 X
5,706,991 1/1998 Stewart 224/539

[76] Inventor: **Billy B Dixon, Sr.**, 4884 6th Ave.,
Mulga, Ala. 35118

Primary Examiner—Louis S. Zarfes
Assistant Examiner—Monica A. Weingart

[**] Term: **14 Years**

[57] **CLAIM**

[21] Appl. No.: **29/111,703**

The ornamental design for a tire supported tool tray, as shown and described.

[22] Filed: **Oct. 1, 1999**

DESCRIPTION

[51] **LOC (7) Cl.** **03-01**

[52] **U.S. Cl.** **D3/311; D3/304; D3/307;**
D3/309; D3/310; D3/312; D3/313; D3/314;
D3/905

FIG. 1 is a front elevational view of the tire supported tool tray of the present invention, the rear being a mirror image thereof;

[58] **Field of Search** D3/304, 308, 309,
D3/310, 311, 312, 313, 314, 905; 108/44;
224/539, 540; 296/37.1

FIG. 2 is a left side elevational view of the tire supported tool tray of FIG. 1;

FIG. 3 is a right side elevational view of the tire supported tool tray of FIG. 1;

[56] **References Cited**

U.S. PATENT DOCUMENTS

D. 53,107 3/1919 Sommer D3/313
D. 141,908 7/1945 Prior D3/905 X
D. 317,720 6/1991 Fielder D3/905 X
3,633,519 1/1972 Nichol 108/44
4,341,304 7/1982 Diller 224/540 X

FIG. 4 is a top plan view of the tire supported tool tray of FIG. 1;

FIG. 5 is a bottom plan view of the tire supported tool tray of FIG. 1; and,

FIG. 6 is a top, front, right side perspective view of the tire supported tool tray of FIG. 1.

1 Claim, 3 Drawing Sheets

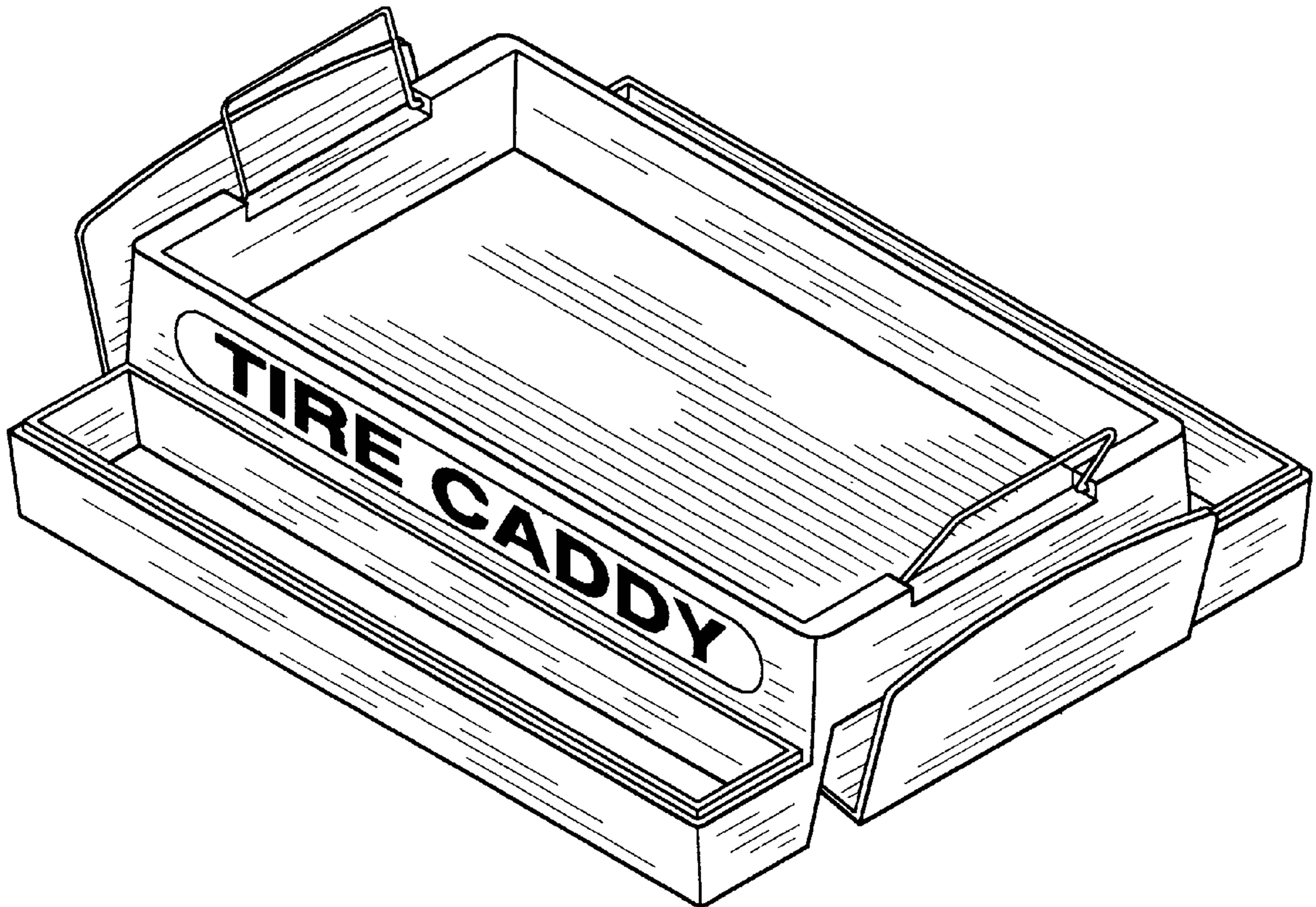

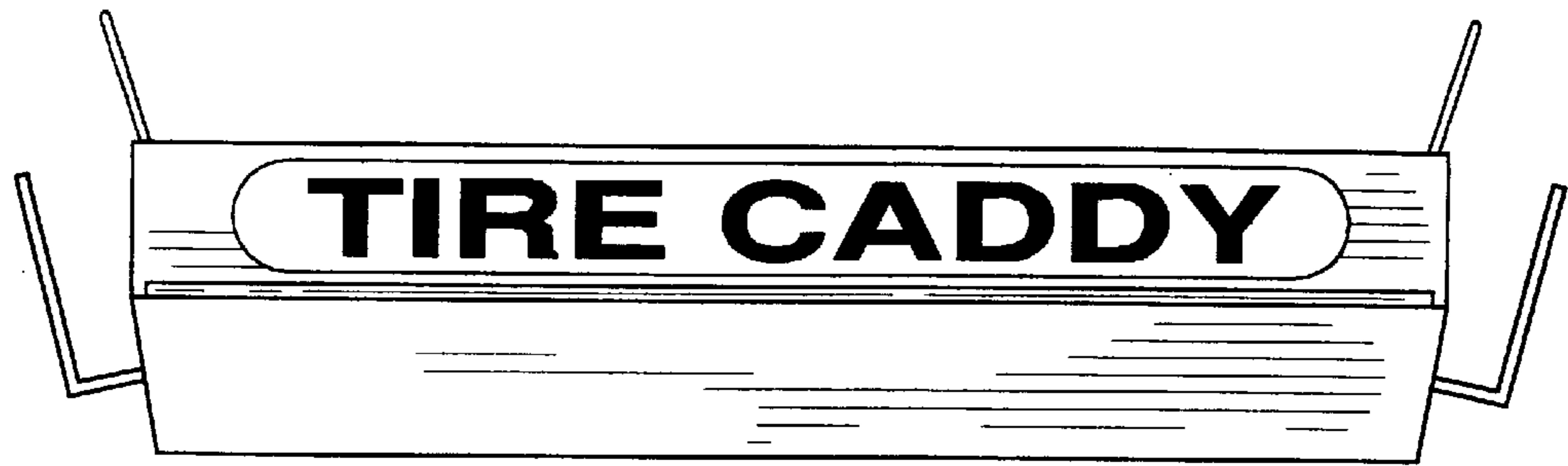

Fig. 1

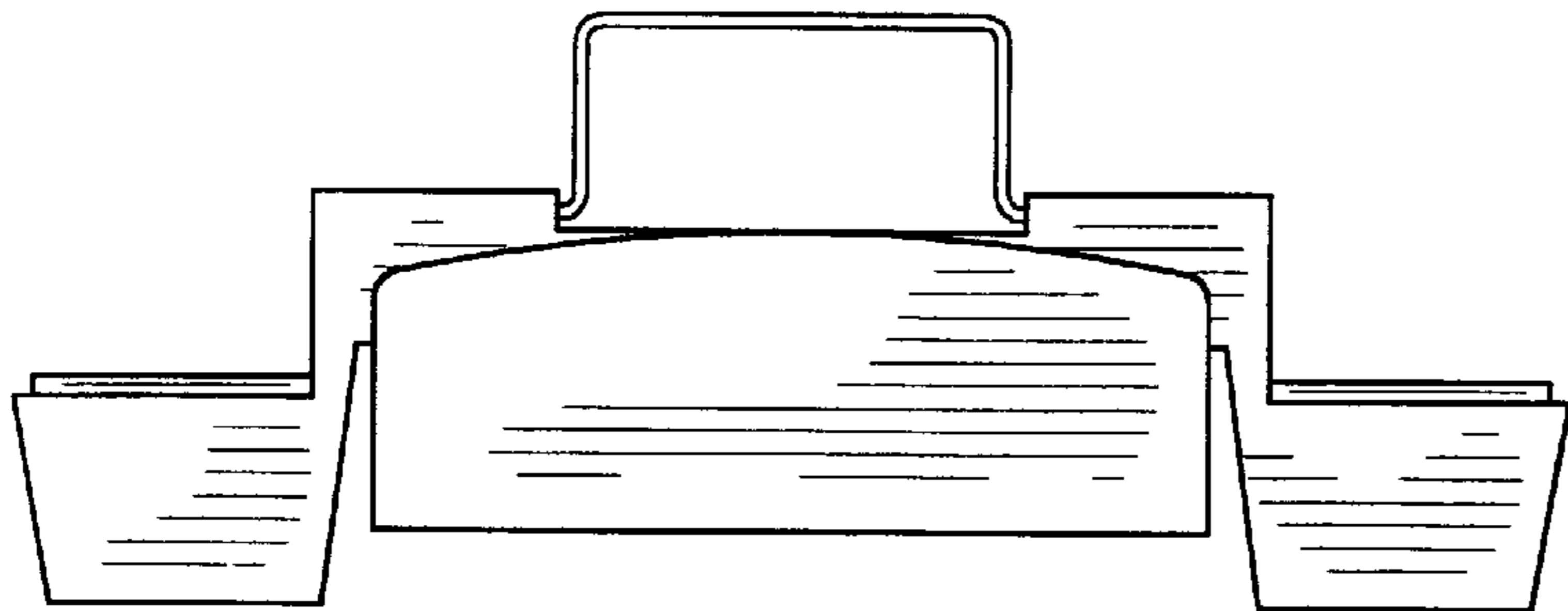

Fig. 2

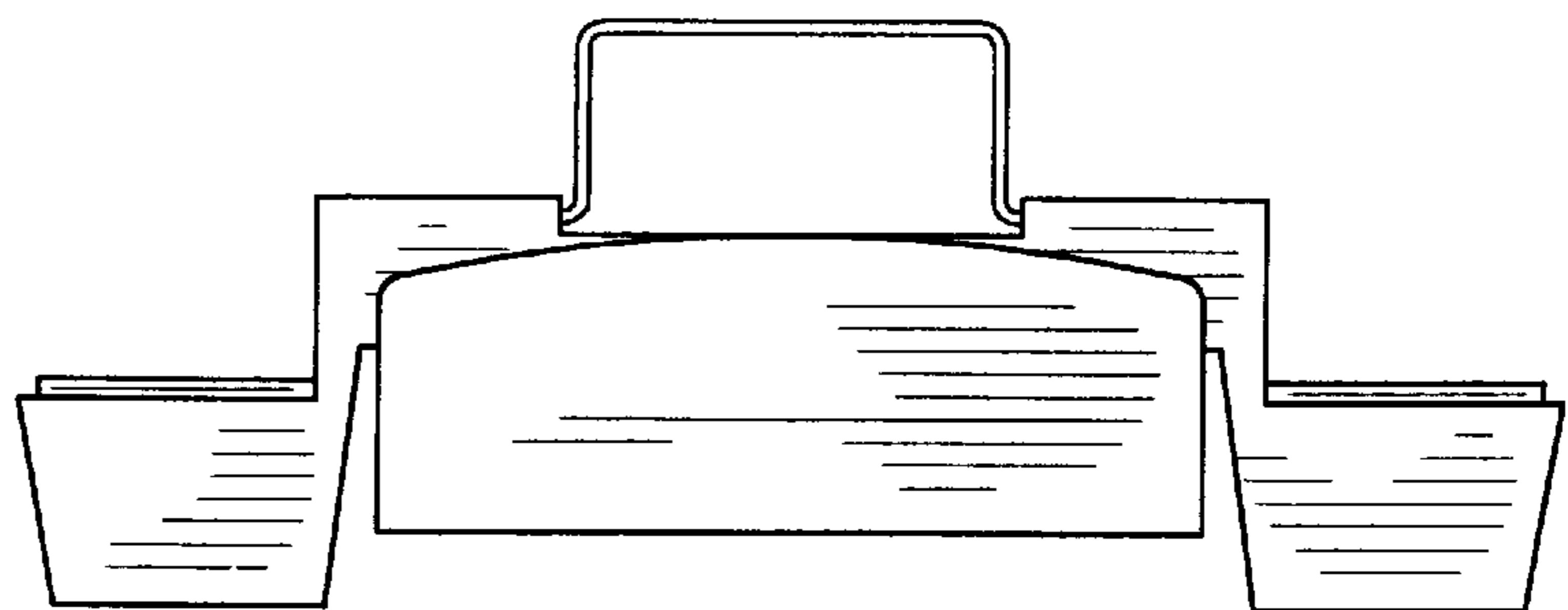

Fig. 3

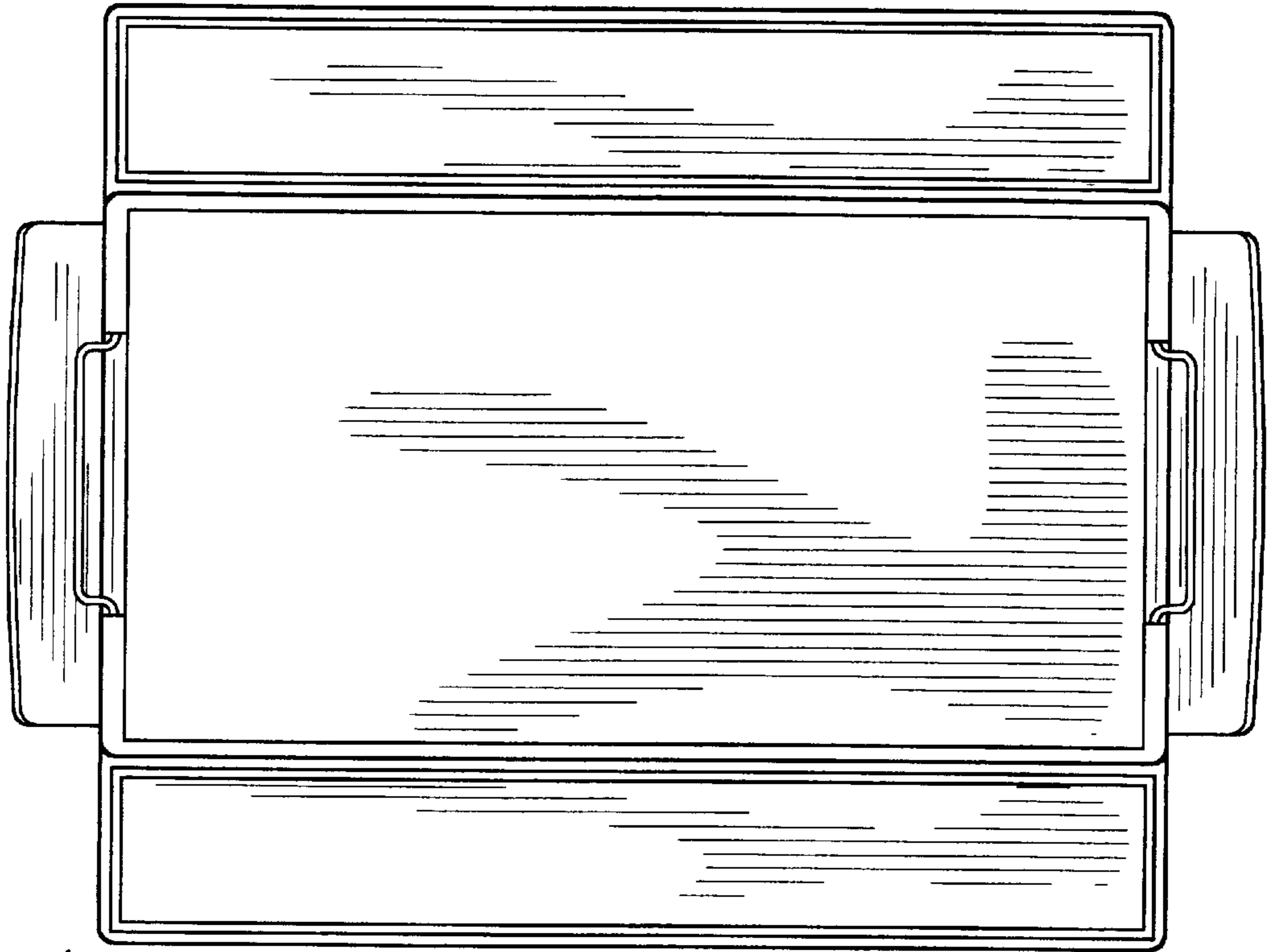

Fig. 4

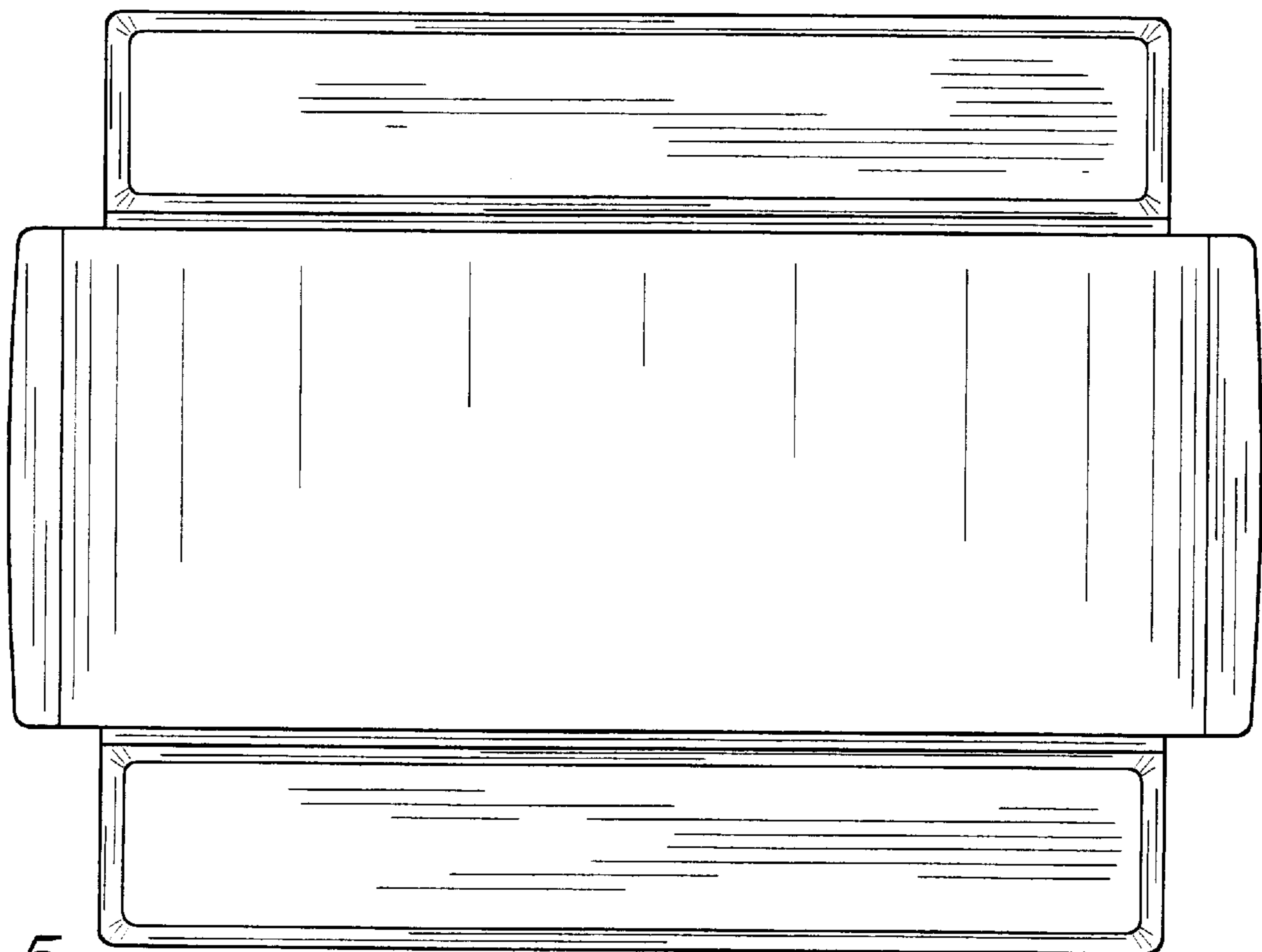

Fig. 5

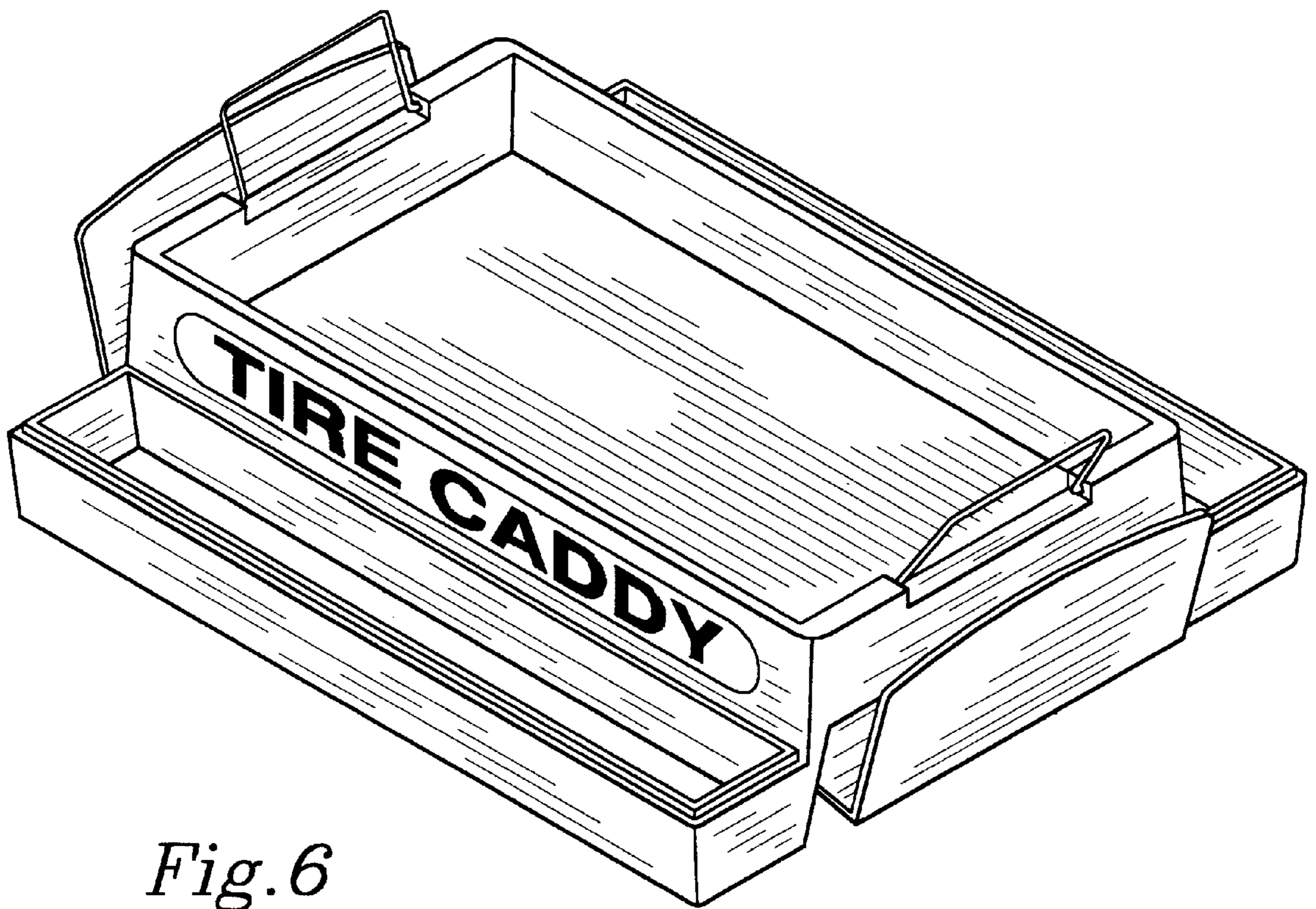

Fig. 6