



US00D424798S

United States Patent [19] McDowell

[11] **Patent Number: Des. 424,798**

[45] **Date of Patent: ** May 16, 2000**

[54] **PORTION OF A SHOE UPPER**

[75] Inventor: **Sean Michael McDowell**, Beaverton, Oreg.

[73] Assignee: **Nike, Inc.**, Beaverton, Oreg.

[**] Term: **14 Years**

[21] Appl. No.: **29/109,755**

[22] Filed: **Aug. 23, 1999**

[51] **LOC (7) Cl.** **02-99**

[52] **U.S. Cl.** **D2/972**

[58] **Field of Search** D2/896, 902, 907, D2/943, 944, 969, 970, 972, 973; 36/45, 50.1, 51, 77 M, 77 R, 83, 88, 89, 113, 114, 126-130

[56] **References Cited**

U.S. PATENT DOCUMENTS

- D. 93,908 11/1934 Benjamin .
- D. 349,394 8/1994 Hatfield .
- D. 349,562 8/1994 Blum D2/912 X
- D. 351,941 11/1994 Avar .
- D. 360,521 7/1995 Ho .
- D. 361,884 9/1995 Lozano .
- D. 365,197 12/1995 Hatfield .
- D. 367,754 3/1996 James D2/912
- D. 369,897 5/1996 Worthington .
- D. 372,577 8/1996 Lozano .
- D. 377,412 1/1997 Longbottom et al. .
- D. 388,598 1/1998 Hatfield .

- D. 393,939 5/1998 Greene .
- D. 397,855 9/1998 Clarke .
- D. 398,754 9/1998 McCourt .
- D. 404,194 1/1999 Smith .
- 2,001,962 5/1935 Kantrow .

OTHER PUBLICATIONS

Nike Footwear Catalog, Spring 2000, pp. 80, 103. Published Jul. 1999.

Footwear Catalog, Spring 1998, p. 94. Published Jun. 1997.

Footwear Catalog, Fall 1999, p. W54. Published Dec. 1998.

Footwear Catalog, Spring 1996, p. 8. Published Jun. 1995.

Footwear Catalog, Fall 1986, p. 80. Published Jan. 1986.

Primary Examiner—Dominic Simone

Attorney, Agent, or Firm—Banner & Witcoff, Ltd.

[57] **CLAIM**

The ornamental design for a portion of a shoe upper, as shown and described.

DESCRIPTION

FIG. 1 is a perspective view of a portion of a shoe upper showing my new design;

FIG. 2 is a side elevational view thereof;

FIG. 3 is a top plan view thereof;

FIG. 4 is a front elevational view thereof; and,

FIG. 5 is a rear elevational view thereof.

The uneven broken line showing of the remainder of the shoe is for illustrative purposes only and forms no part of the claimed design.

1 Claim, 4 Drawing Sheets

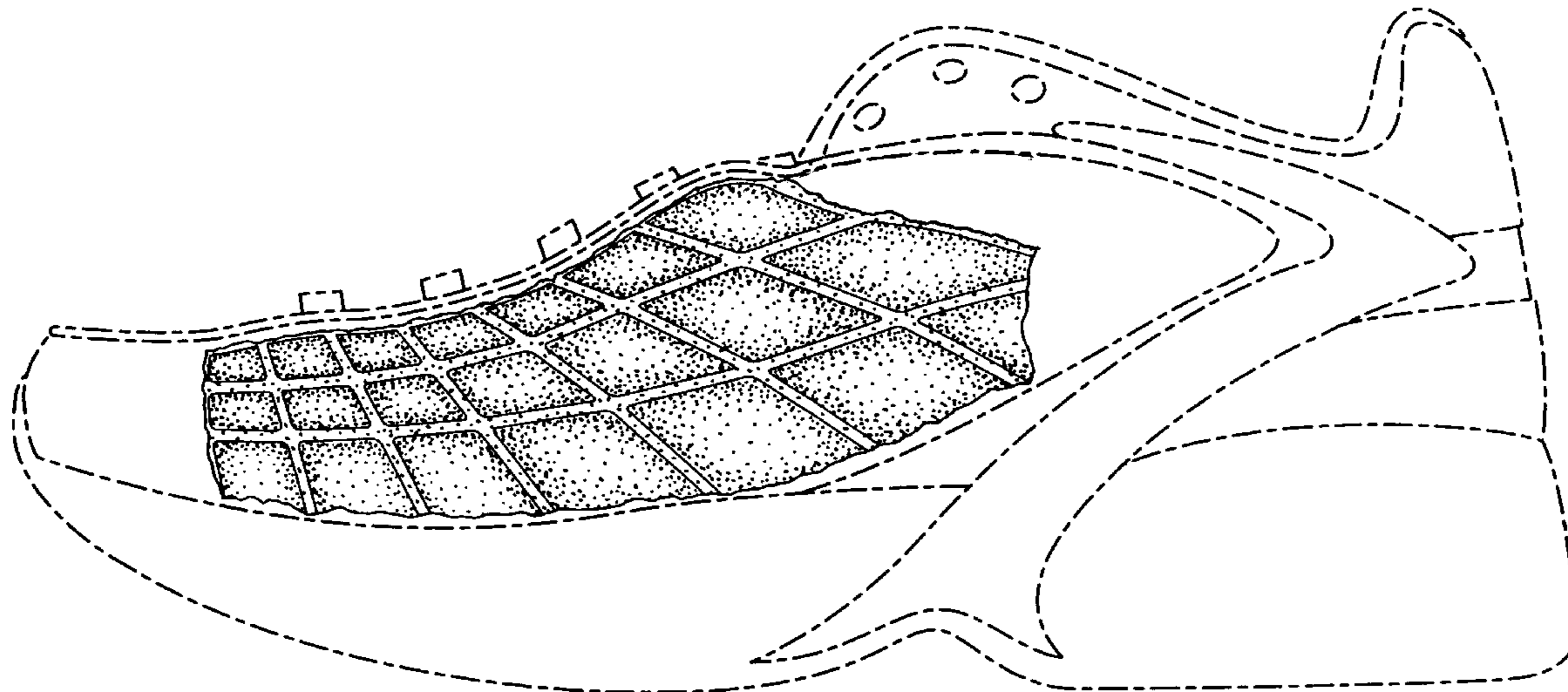

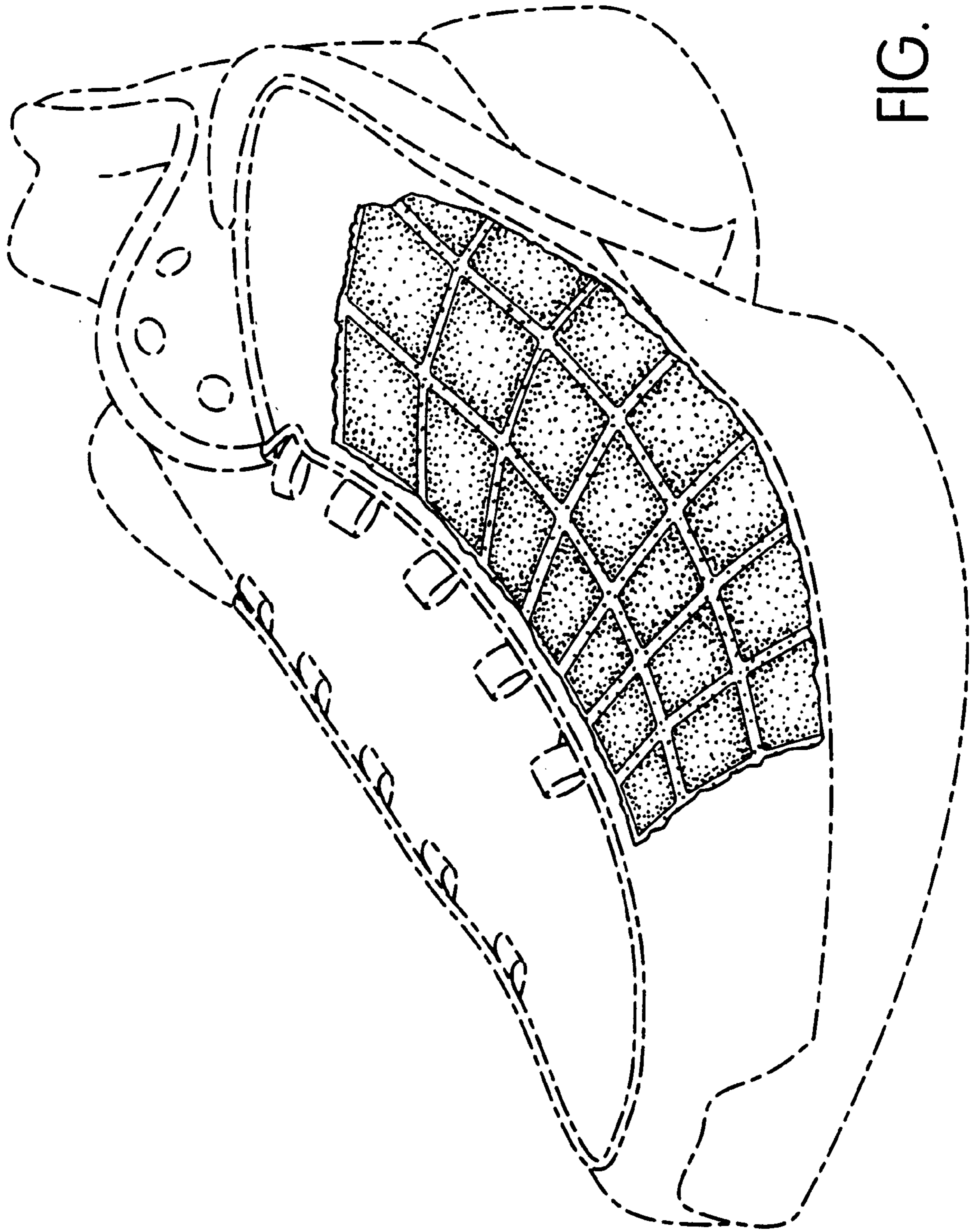

FIG. 1

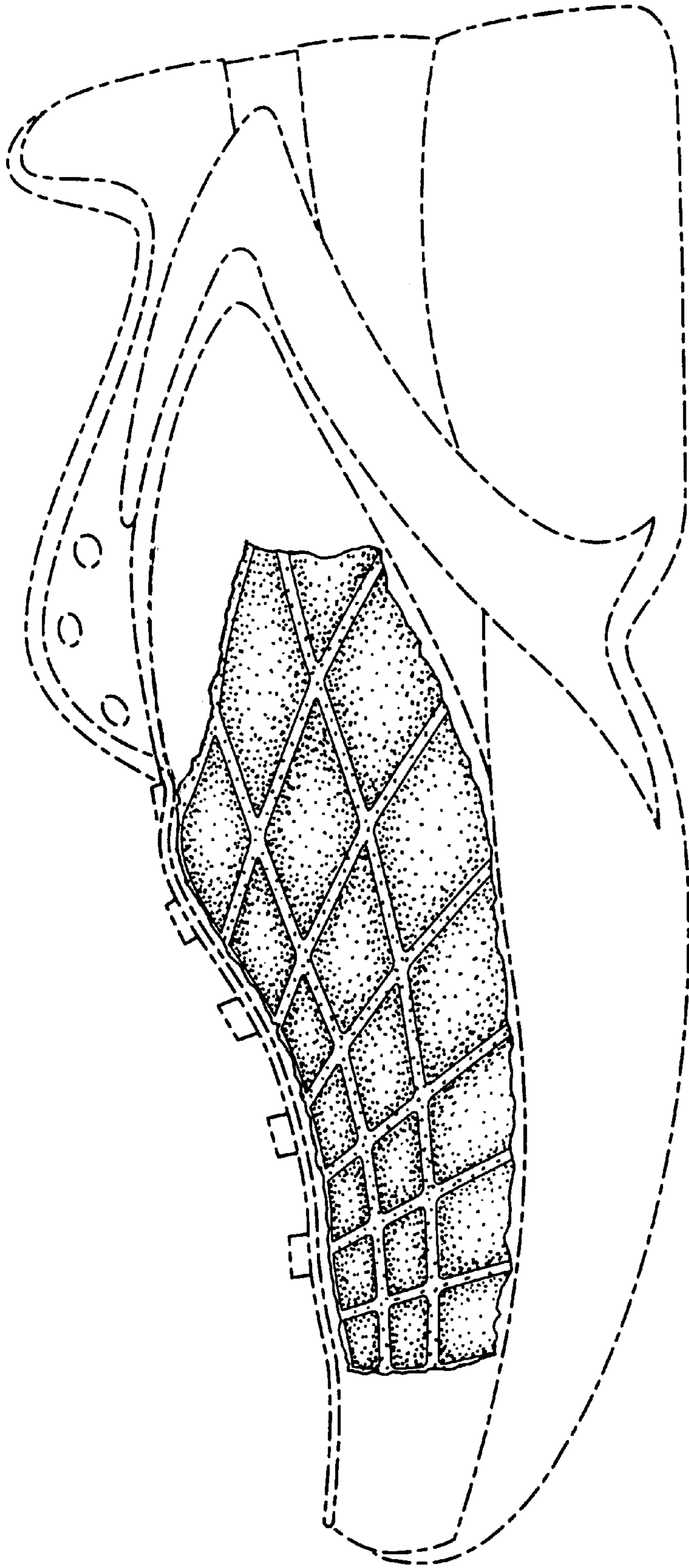

FIG. 2

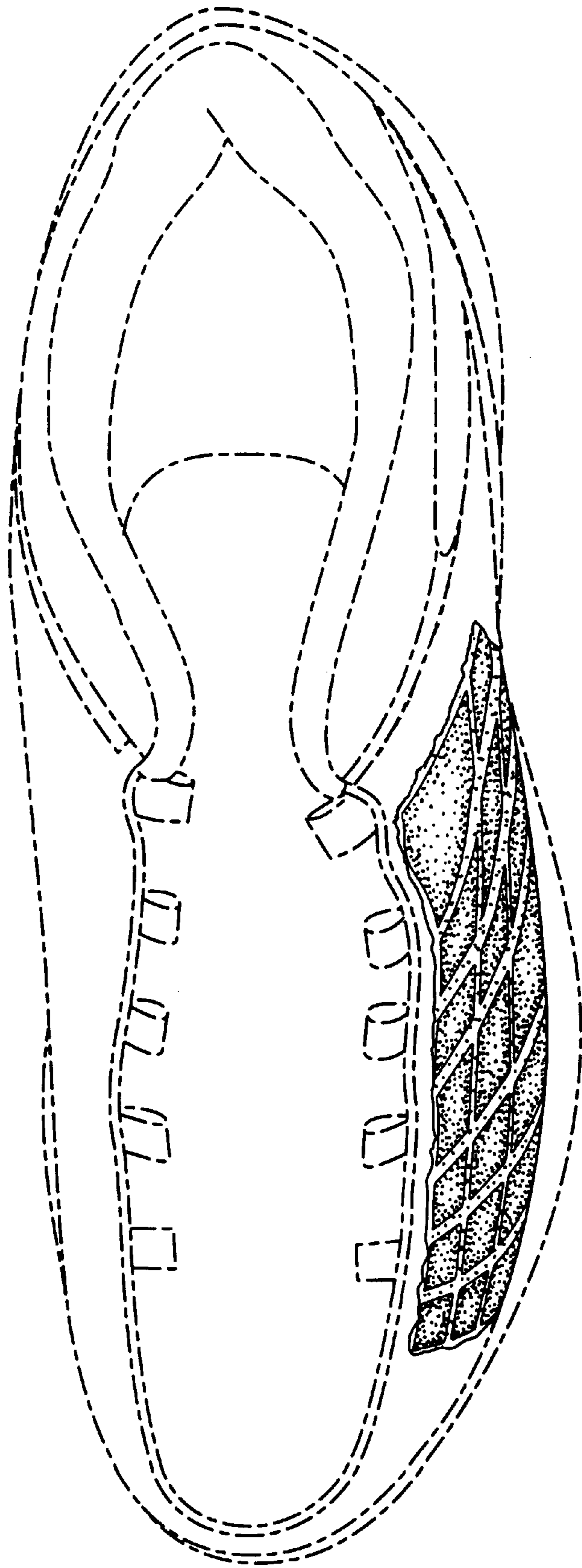

FIG. 3

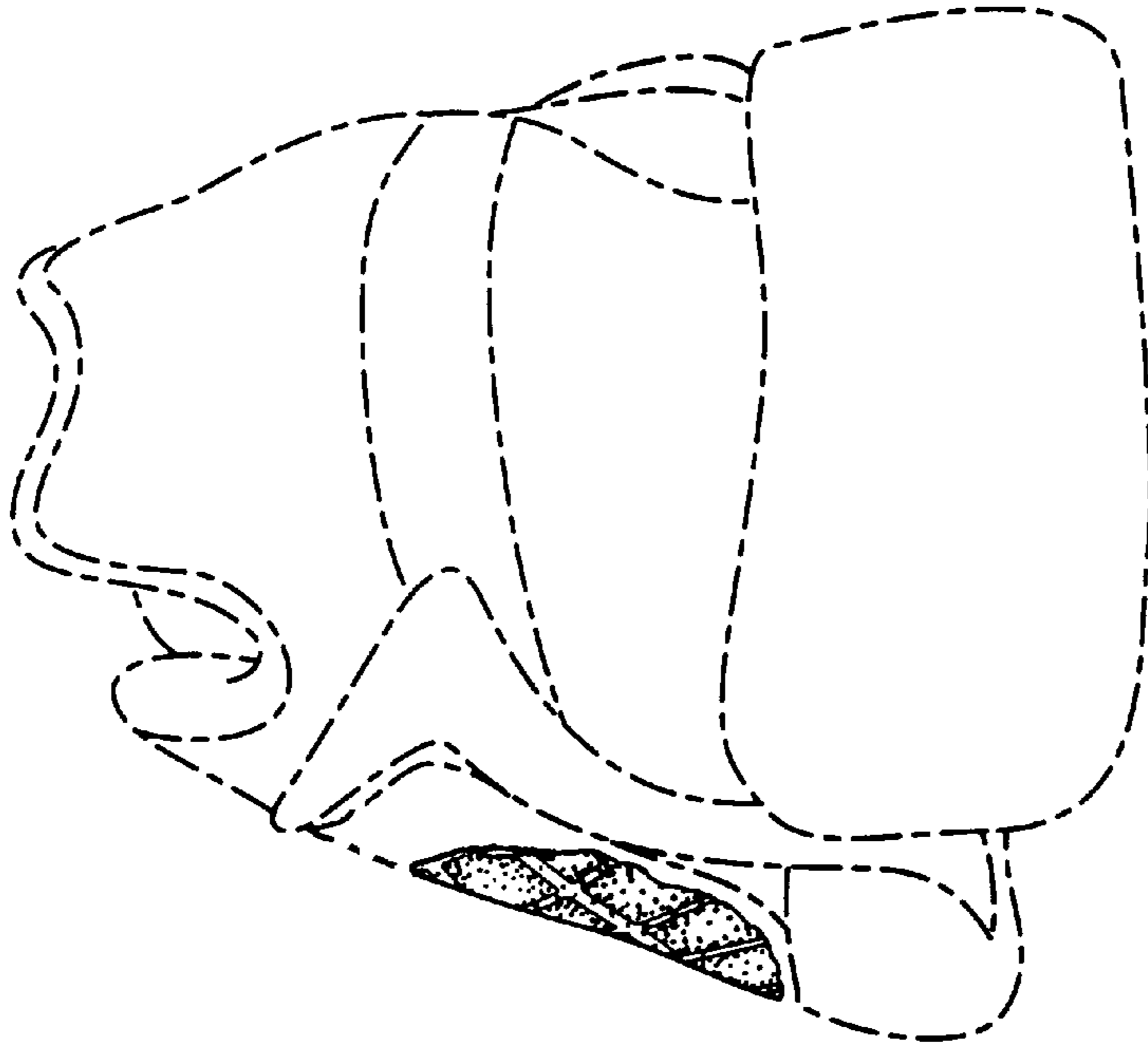

FIG. 5

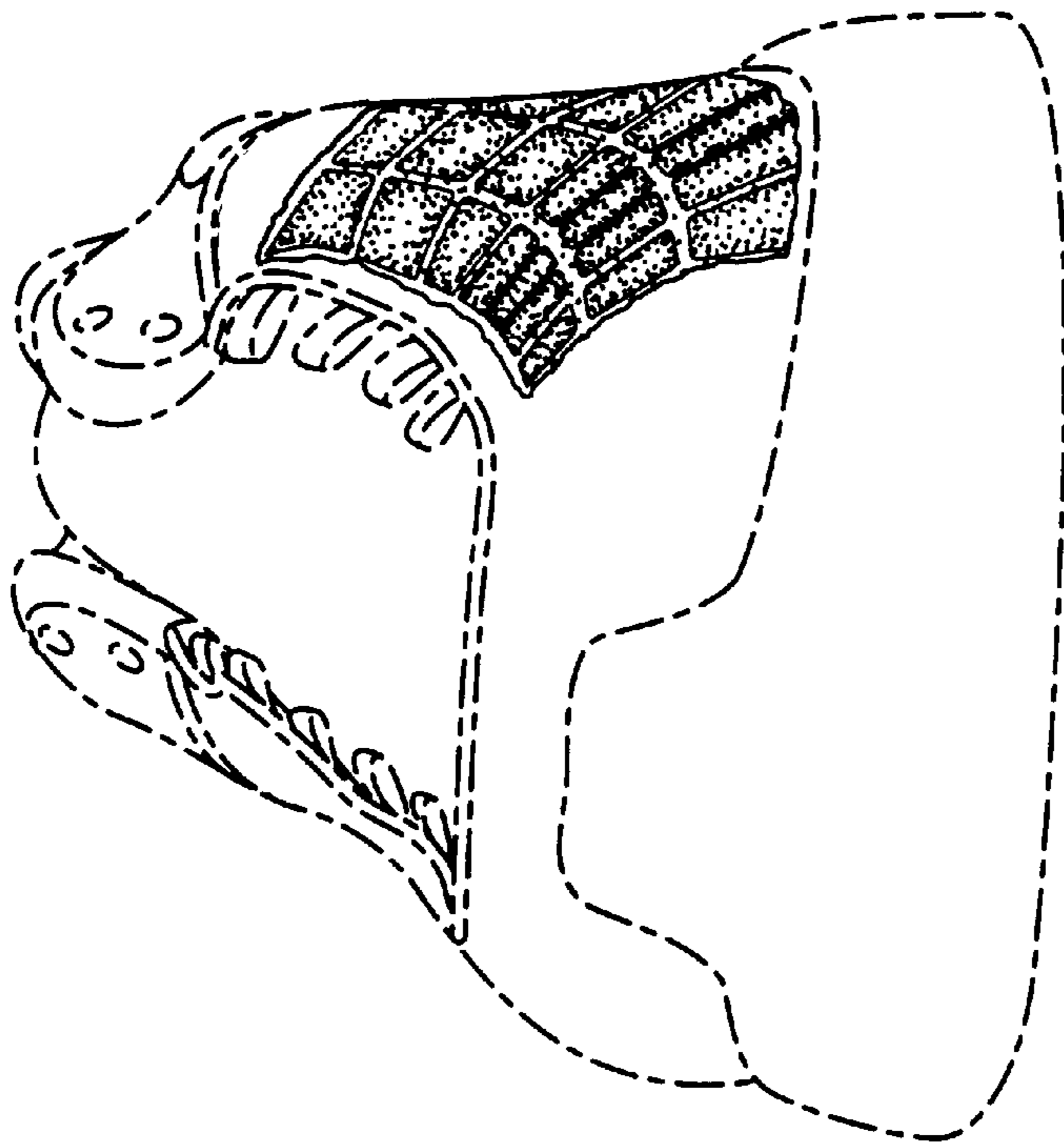

FIG. 4

UNITED STATES PATENT AND TRADEMARK OFFICE
CERTIFICATE OF CORRECTION

PATENT NO. : Des. 424,798
DATED : May 16, 2000
INVENTOR(S) : Sean Michael McDowell

Page 1 of 1

It is certified that error appears in the above-identified patent and that said Letters Patent is hereby corrected as shown below:

Title page,

Item [56], **References Cited**, U.S. PATENT DOCUMENTS,
"D. 349,562 8/1994 Blum" has been replaced with
-- 349,562 9/1896 Blum --

Signed and Sealed this

Fifteenth Day of October, 2002

Attest:



Attesting Officer

JAMES E. ROGAN
Director of the United States Patent and Trademark Office