



US00D424790S

United States Patent [19]
Greenberg

[11] **Patent Number: Des. 424,790**

[45] **Date of Patent: ** May 16, 2000**

[54] **SHOE**

[75] **Inventor: Robert Y. Greenberg**, Manhattan Beach, Calif.

[73] **Assignee: Skechers U.S.A., Inc.**, Manhattan Beach, Calif.

[**] **Term: 14 Years**

[21] **Appl. No.: 29/085,464**

[22] **Filed: Mar. 24, 1998**

[51] **LOC (7) Cl. 02-04**

[52] **U.S. Cl. D2/916**

[58] **Field of Search** D2/909, 910, 913-917, D2/919, 922, 898; 36/7.1, 7.1 R-7.8, 11.5, 72 R, 72 B, 9 R

1,973,292 9/1934 Littel et al. .
 2,889,639 6/1959 Rudine .
 3,890,725 6/1975 Lea et al. .
 4,290,212 9/1981 Matsson .
 4,300,256 11/1981 Laganas .
 5,369,895 12/1994 Hammerschmidt .
 5,621,986 4/1997 Medina et al. 36/11.5

Primary Examiner—Louis S. Zarfaz
Assistant Examiner—G. Andoll
Attorney, Agent, or Firm—Kleinberg & Lerner, LLP;
 Marshall A. Lerner, Esq.; Bradford E. Mattes, Esq.

[57] **CLAIM**

The ornamental design for a shoe, as shown and described.

DESCRIPTION

FIG. 1 is a perspective view of the top, front, and right perspective of a shoe showing my new design.
 FIG. 2 is a right side elevational view thereof;
 FIG. 3 is a left side elevational view thereof;
 FIG. 4 is a top plan view thereof;
 FIG. 5 is a bottom plan view thereof;
 FIG. 6 is a front elevational view thereof; and,
 FIG. 7 is a rear elevational view thereof.

1 Claim, 7 Drawing Sheets

[56] **References Cited**

U.S. PATENT DOCUMENTS

D. 247,073 1/1978 Kane et al. .
 D. 275,145 8/1984 Glatz D2/916
 D. 290,900 7/1987 Schornstein et al. D2/916
 D. 310,289 9/1990 Farina .
 D. 381,794 8/1997 Gelli .

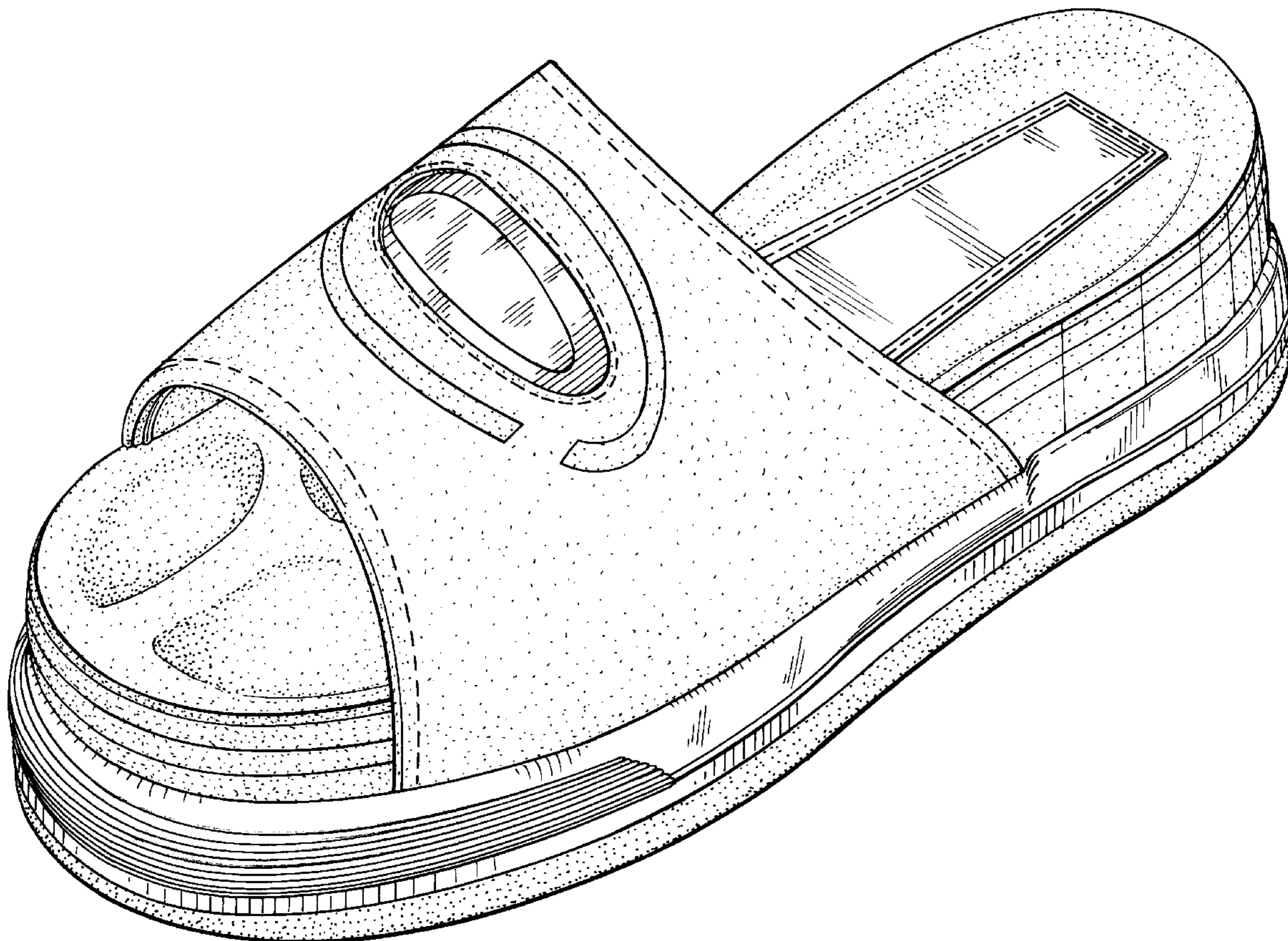

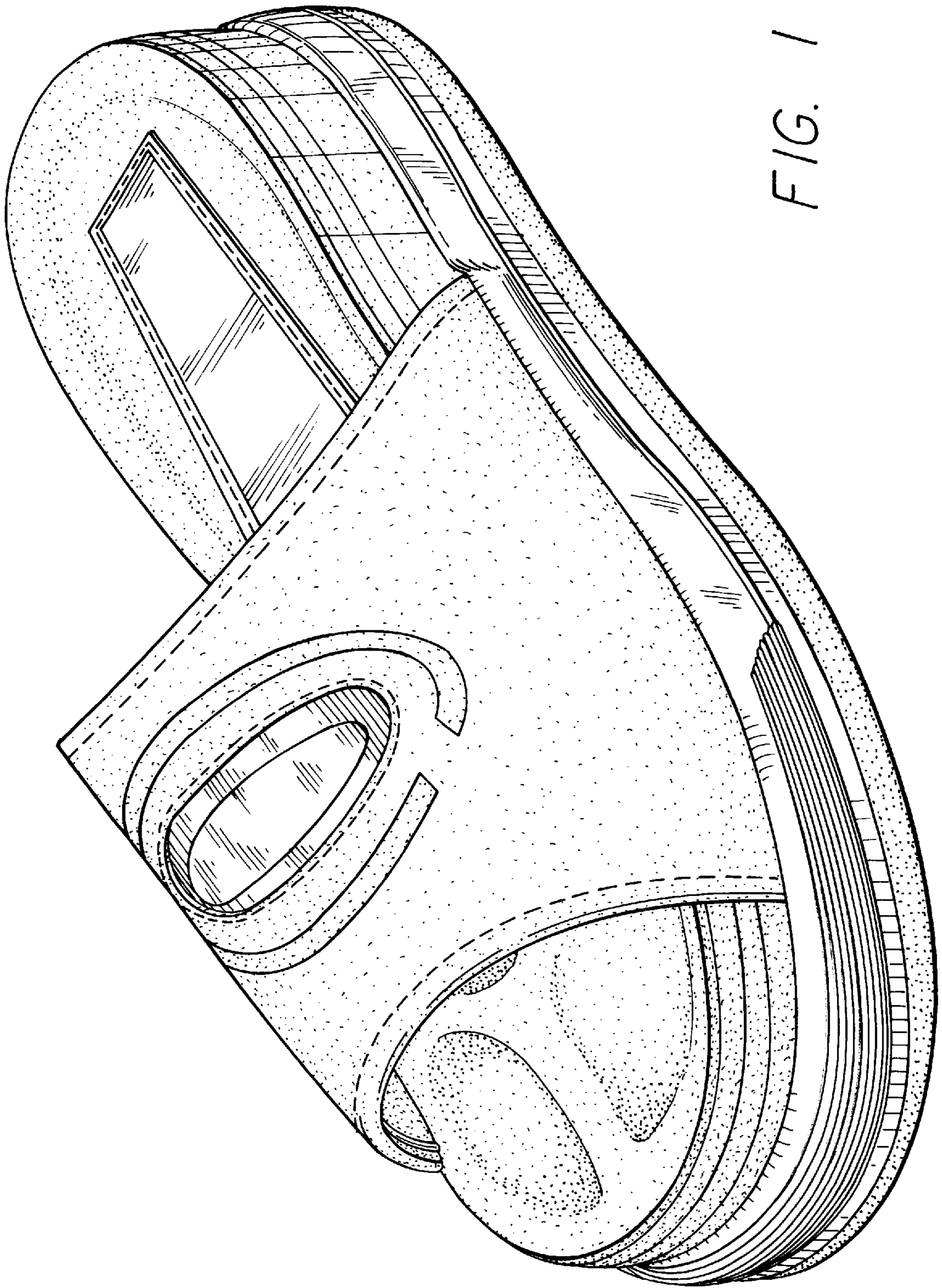

FIG. 1

FIG. 2

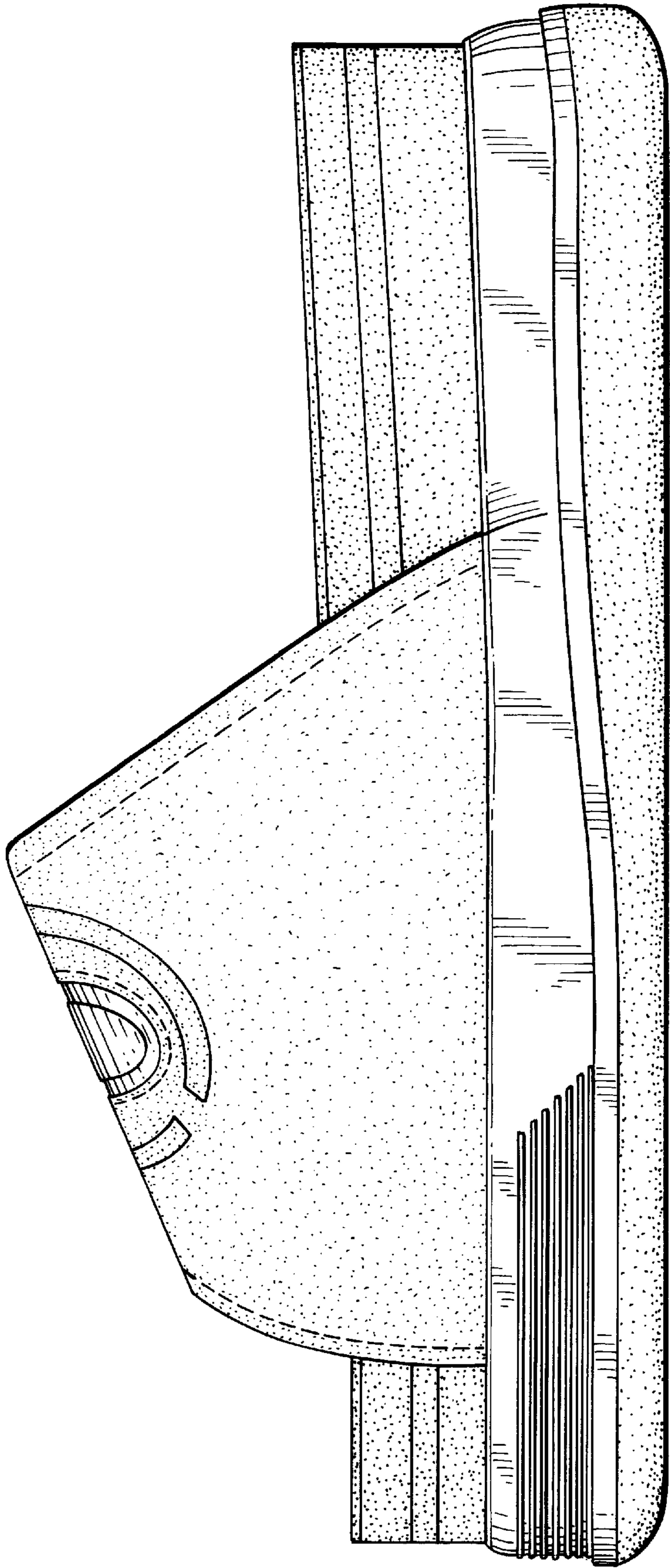
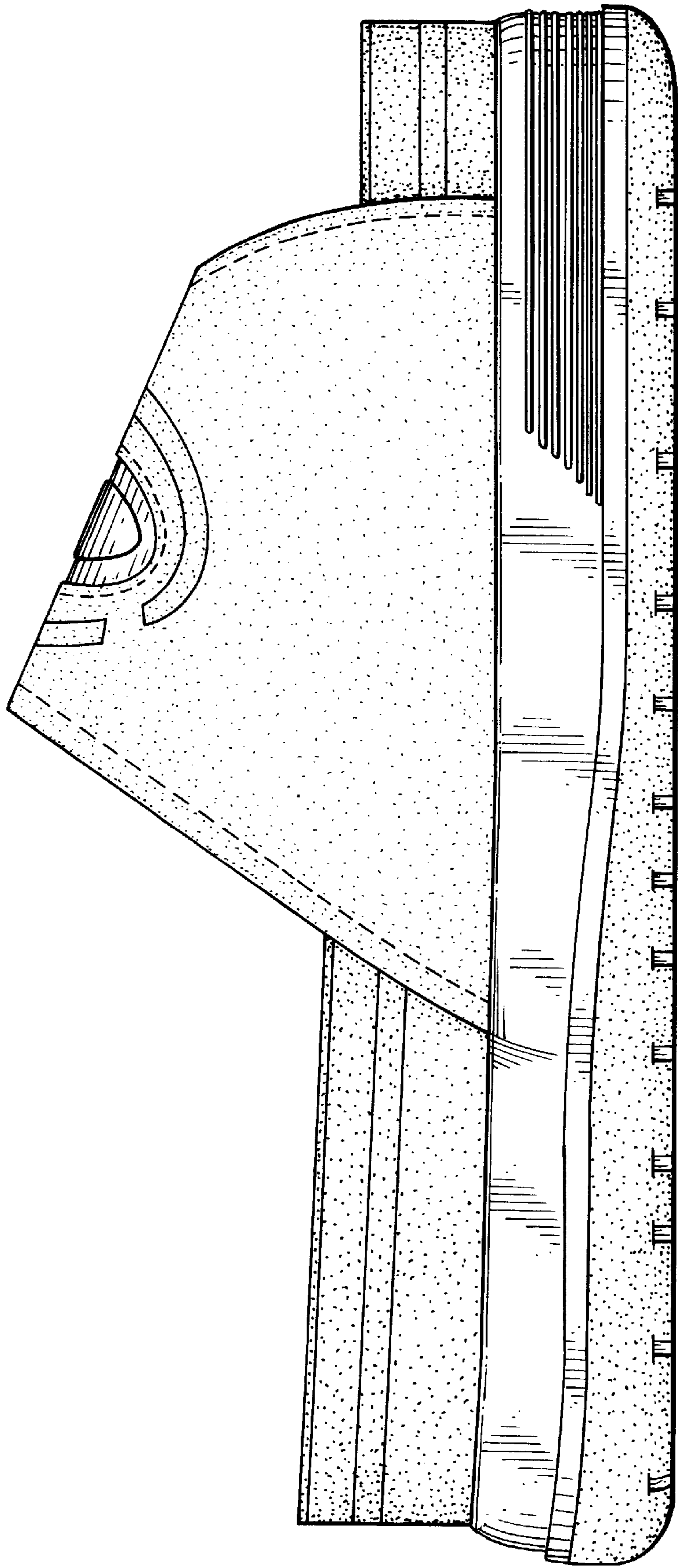

FIG. 3



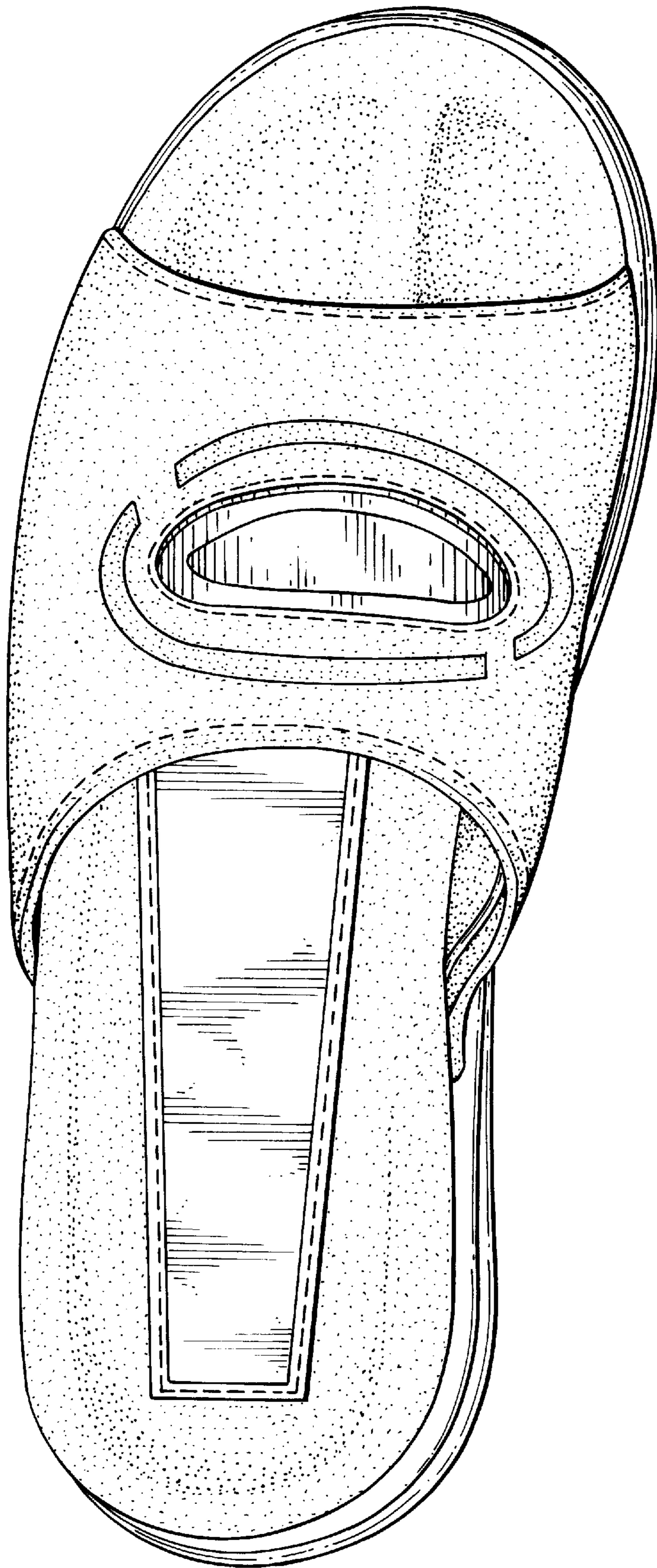

FIG. 4

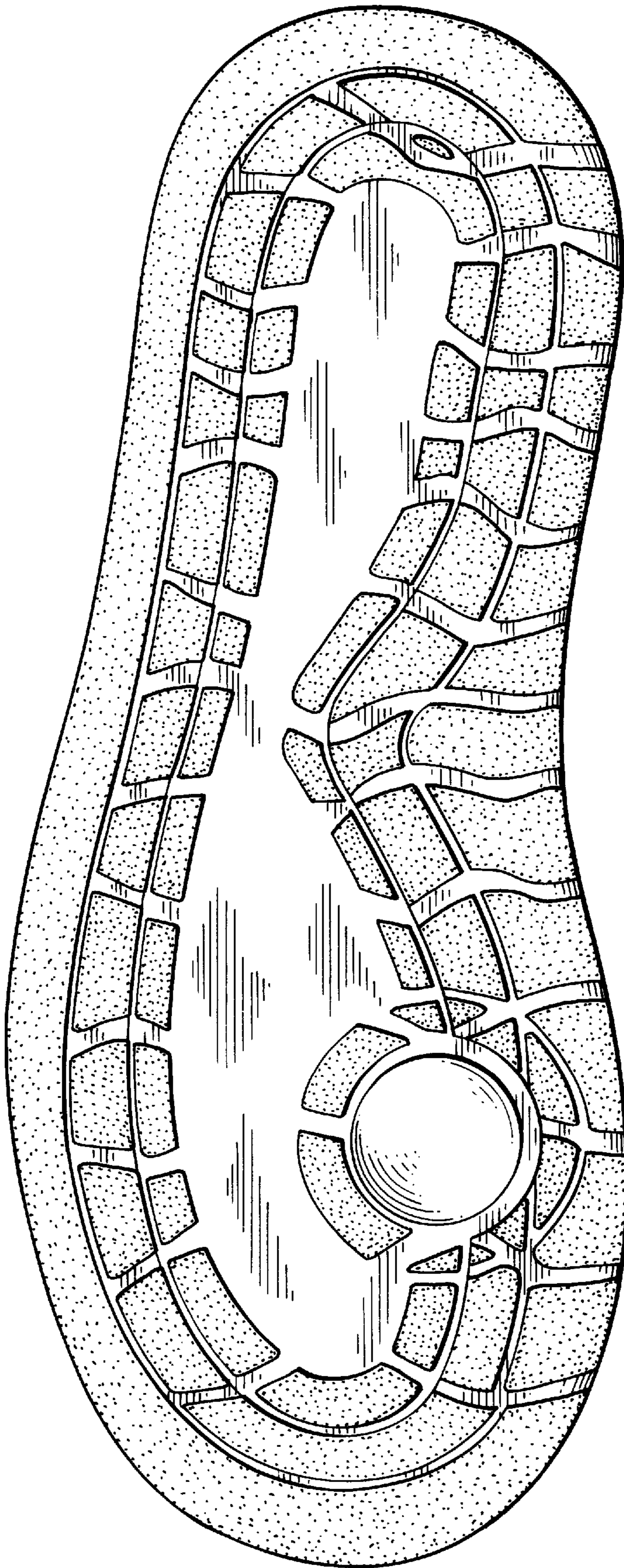

FIG. 5

FIG. 6

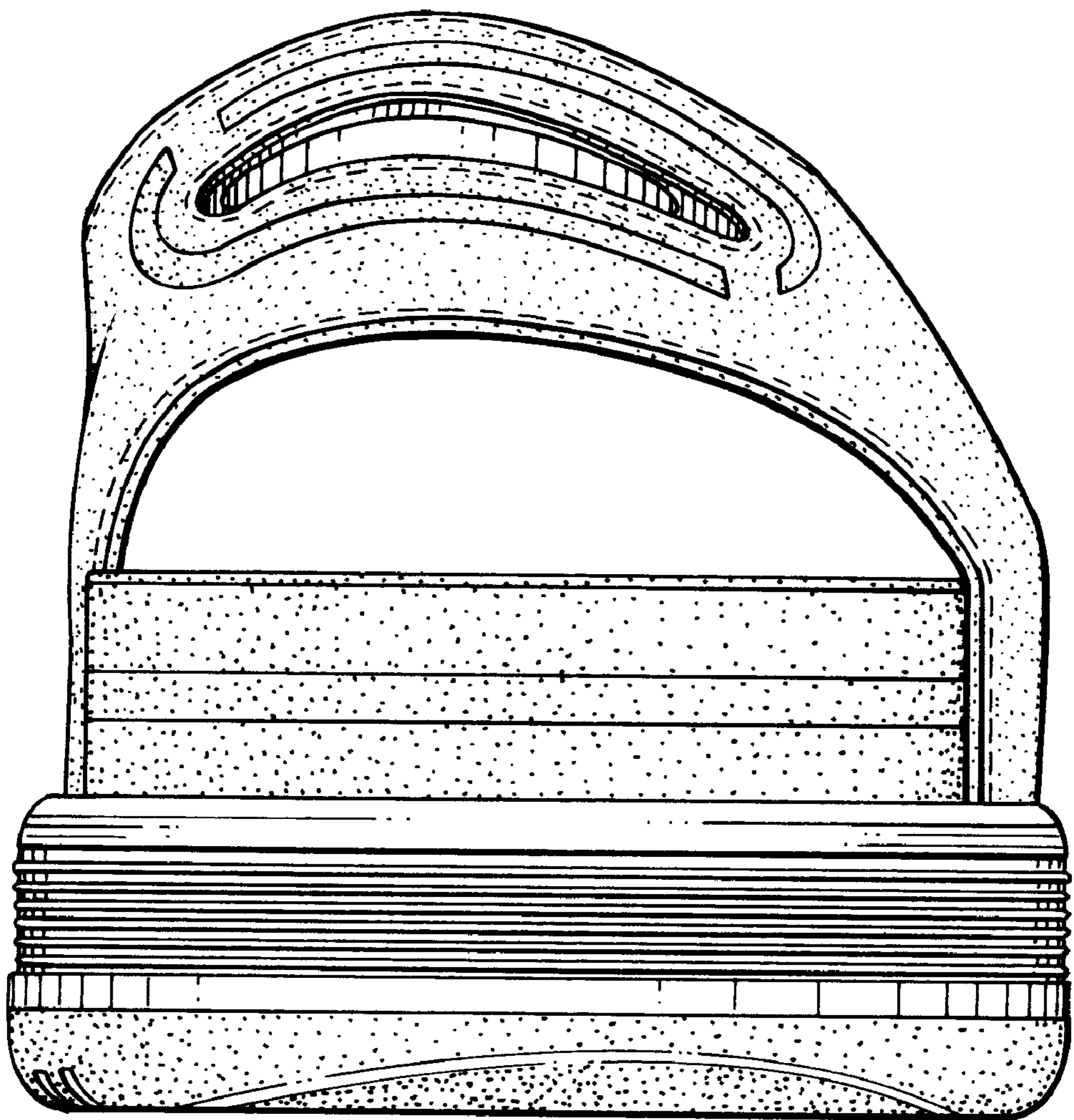

FIG. 7

