



US00D424572S

United States Patent [19] Collins

[11] **Patent Number: Des. 424,572**

[45] **Date of Patent: ** May 9, 2000**

[54] **ELASTOMERIC COVER FOR A
RADIOTELEPHONE WITH AN
EXTERNALLY ACCESSIBLE PORT**

D. 400,527 11/1998 Williams et al. D14/138
D. 400,874 11/1998 Lindeman et al. D14/138
D. 404,646 1/1999 Black, Sr. et al. D9/446
D. 405,789 2/1999 Chan D14/163

[75] Inventor: **Christopher T. Collins**, Cary, N.C.

OTHER PUBLICATIONS

[73] Assignee: **Ericsson Inc.**, Research Triangle Park, N.C.

Advertisement, *News & Observer*, Raleigh, NC (Sep. 17, 1998).

[**] Term: **14 Years**

Advertisement, *News & Observer*, Raleigh, NC (Dec. 24, 1998).

[21] Appl. No.: **29/100,280**

The Cell Stop, <http://www.thecellstop.com>, last modified Sep. 3, 1998, printed Sep. 29, 1998.

[22] Filed: **Feb. 8, 1999**

Primary Examiner—Jeffrey Asch

[51] **LOC (7) Cl.** **14-03**

Attorney, Agent, or Firm—Myers Bigel Sibley & Sajovec, P.A.

[52] **U.S. Cl.** **D14/248**

[58] **Field of Search** D14/137, 218,
D14/138, 144, 147–148, 247–249, 140–142,
250, 240, 100, 115, 156, 163; 379/433.434,
419, 420, 428, 440, 368; 455/550–575,
90; D18/2, 7; D7/510, 511, 321; D9/446;
D13/156

[57] CLAIM

The ornamental design for an elastomeric cover for a radiotelephone with an externally accessible port, as shown and described.

[56] References Cited

DESCRIPTION

U.S. PATENT DOCUMENTS

D. 321,624 11/1991 Fiore et al. D7/321
D. 324,822 3/1992 Brabeck et al. D9/560
D. 353,328 12/1994 Nuffer D9/446
D. 359,654 6/1995 Westgerdes D7/511
D. 364,810 12/1995 Meisner D9/446
D. 371,112 6/1996 Anthony D13/146
D. 389,017 1/1998 Schwarz D7/510
D. 400,204 10/1998 Lindeman et al. D14/138
D. 400,525 11/1998 Yamaguchi D14/138
D. 400,526 11/1998 Lindeman et al. D14/138

FIG. 1 is a front view of an elastomeric cover for a radiotelephone with an externally accessible port showing my design illustrated in the environment of a radiotelephone; FIG. 2 is a back view thereof; FIG. 3 is a right side view thereof; FIG. 4 is a left side view thereof; and, FIG. 5 is a perspective view thereof.

The inside of the cover forms no part of the claimed design. The broken lines shown herein are for illustrative purposes only and form no part of the claimed design.

1 Claim, 1 Drawing Sheet

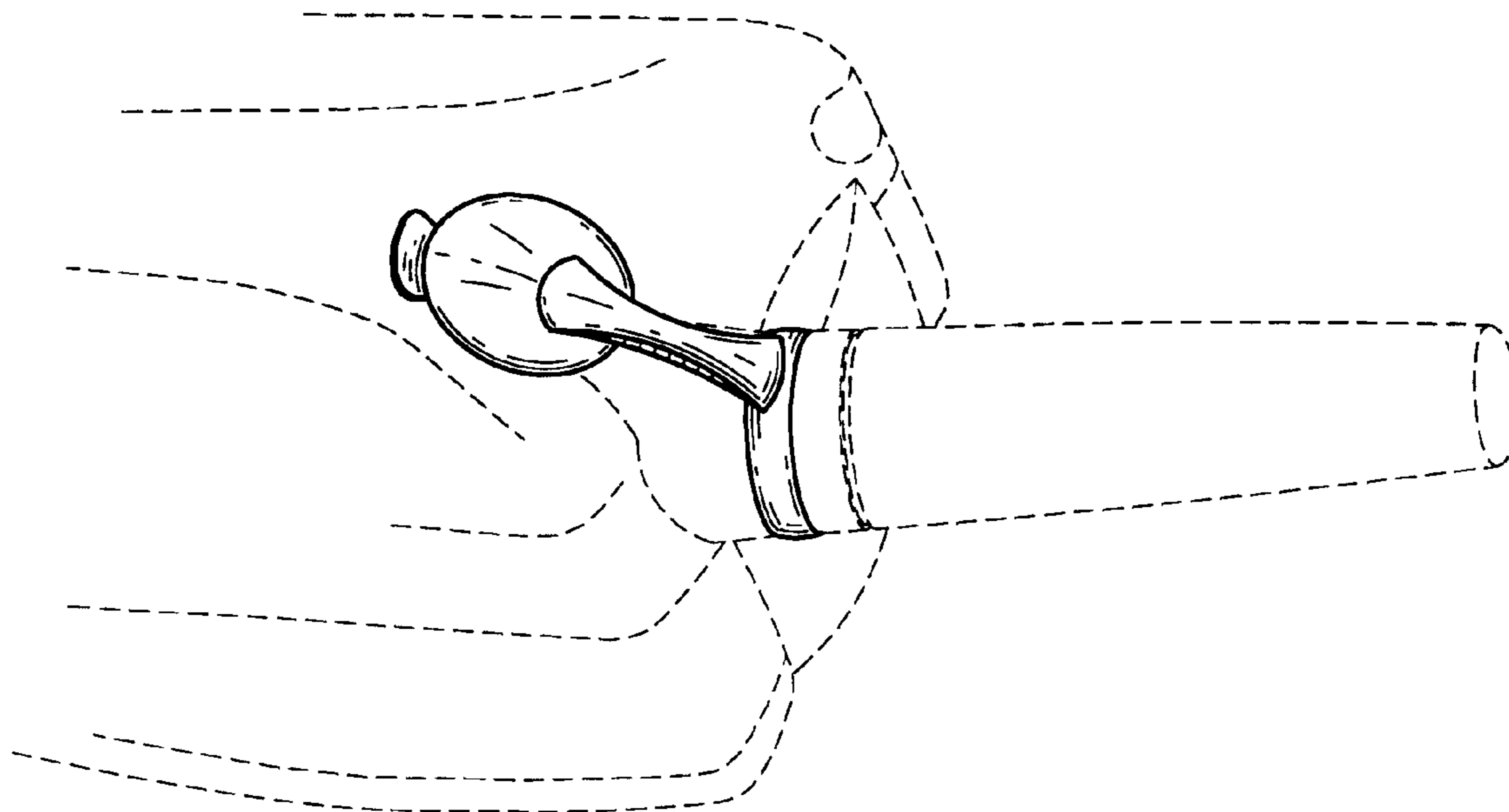

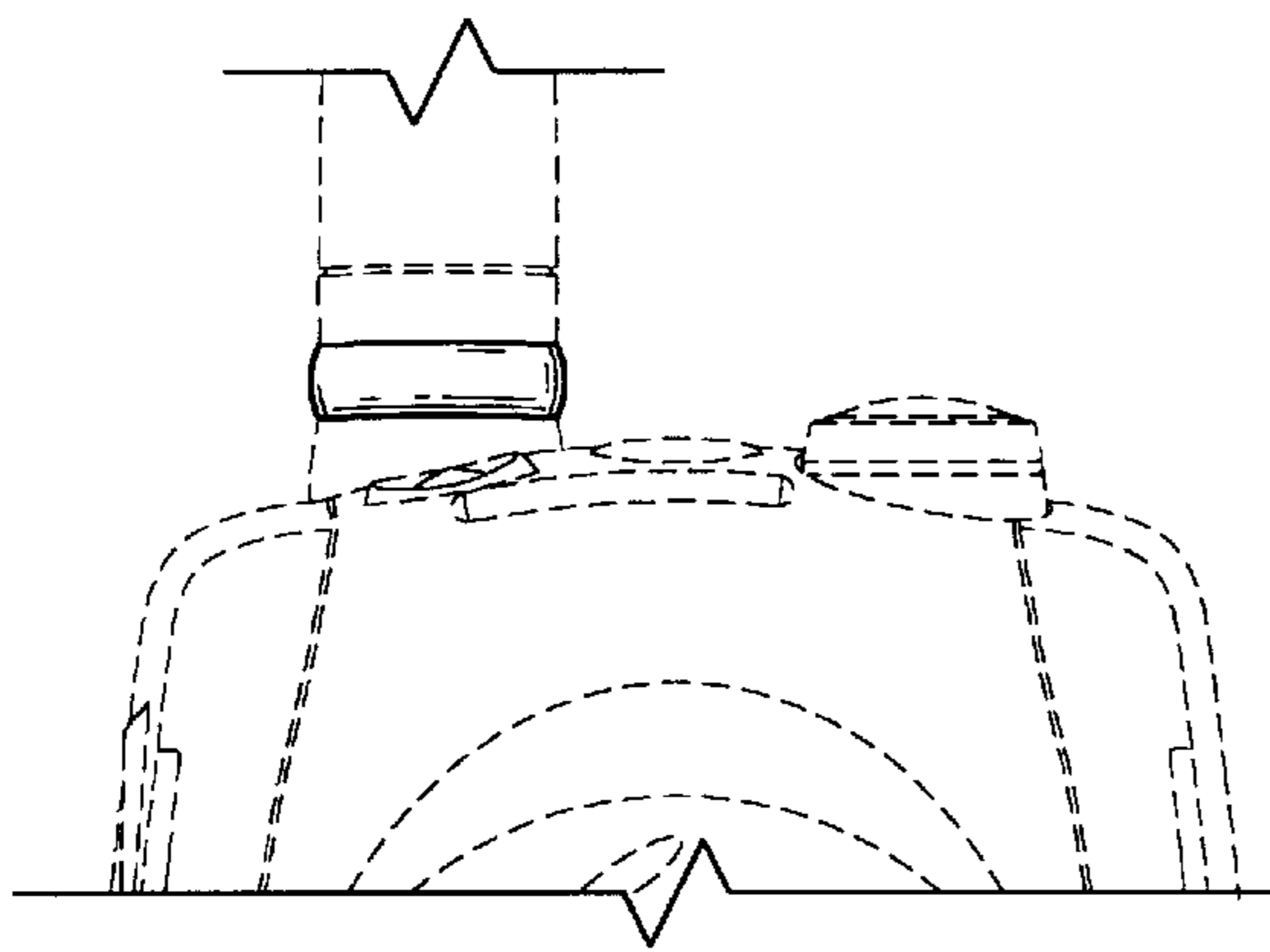

FIG. 1

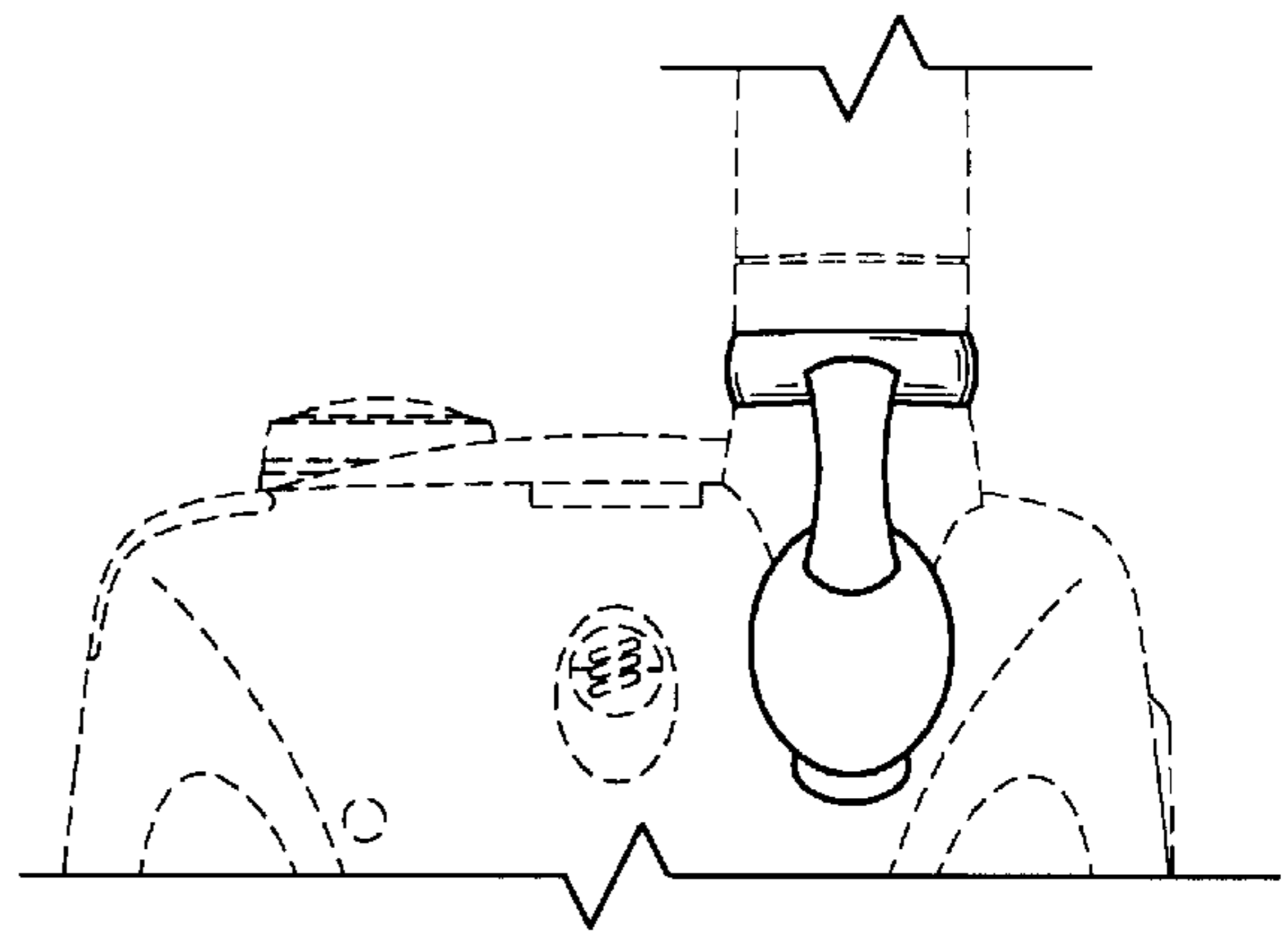

FIG. 2

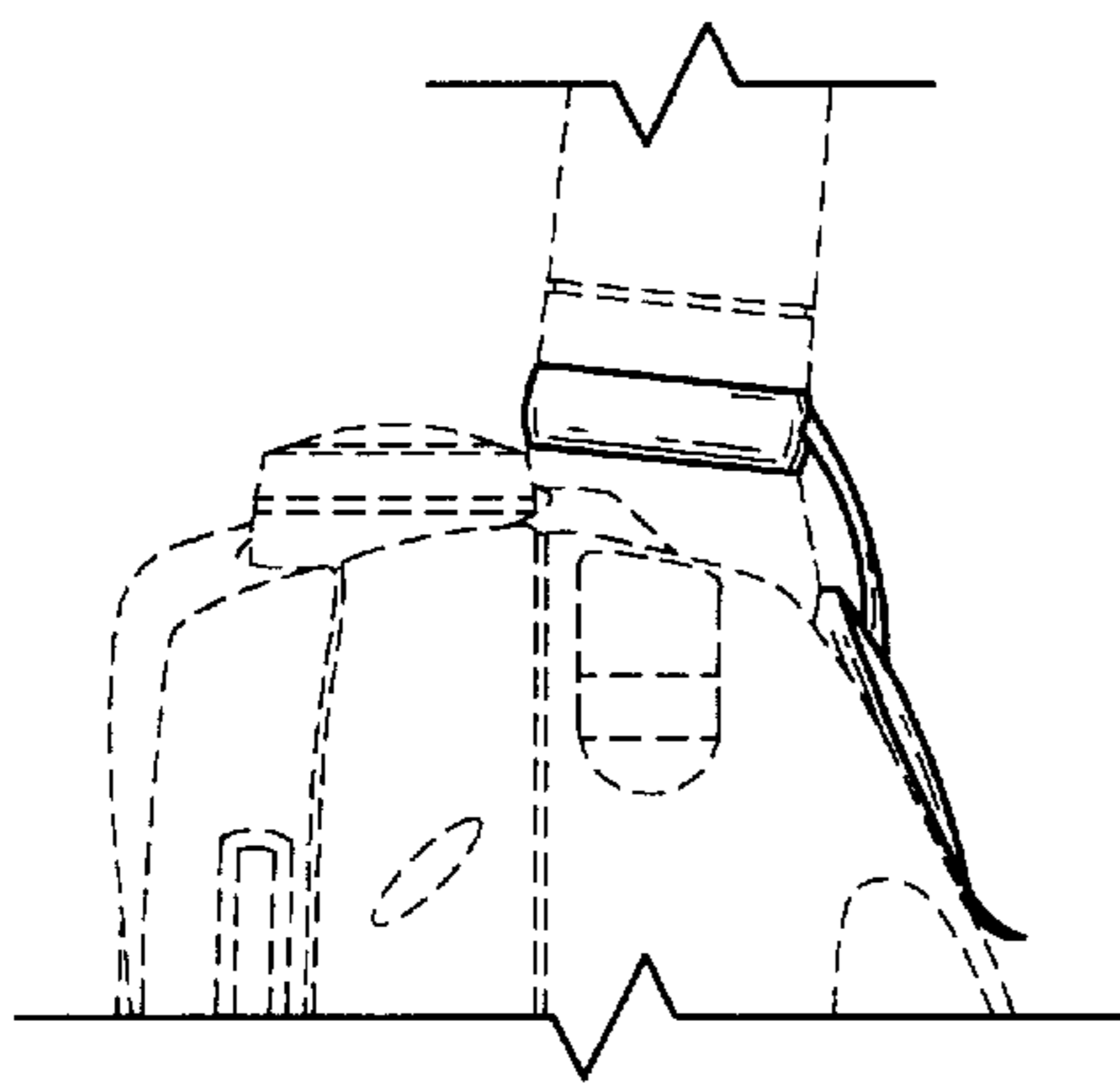

FIG. 3

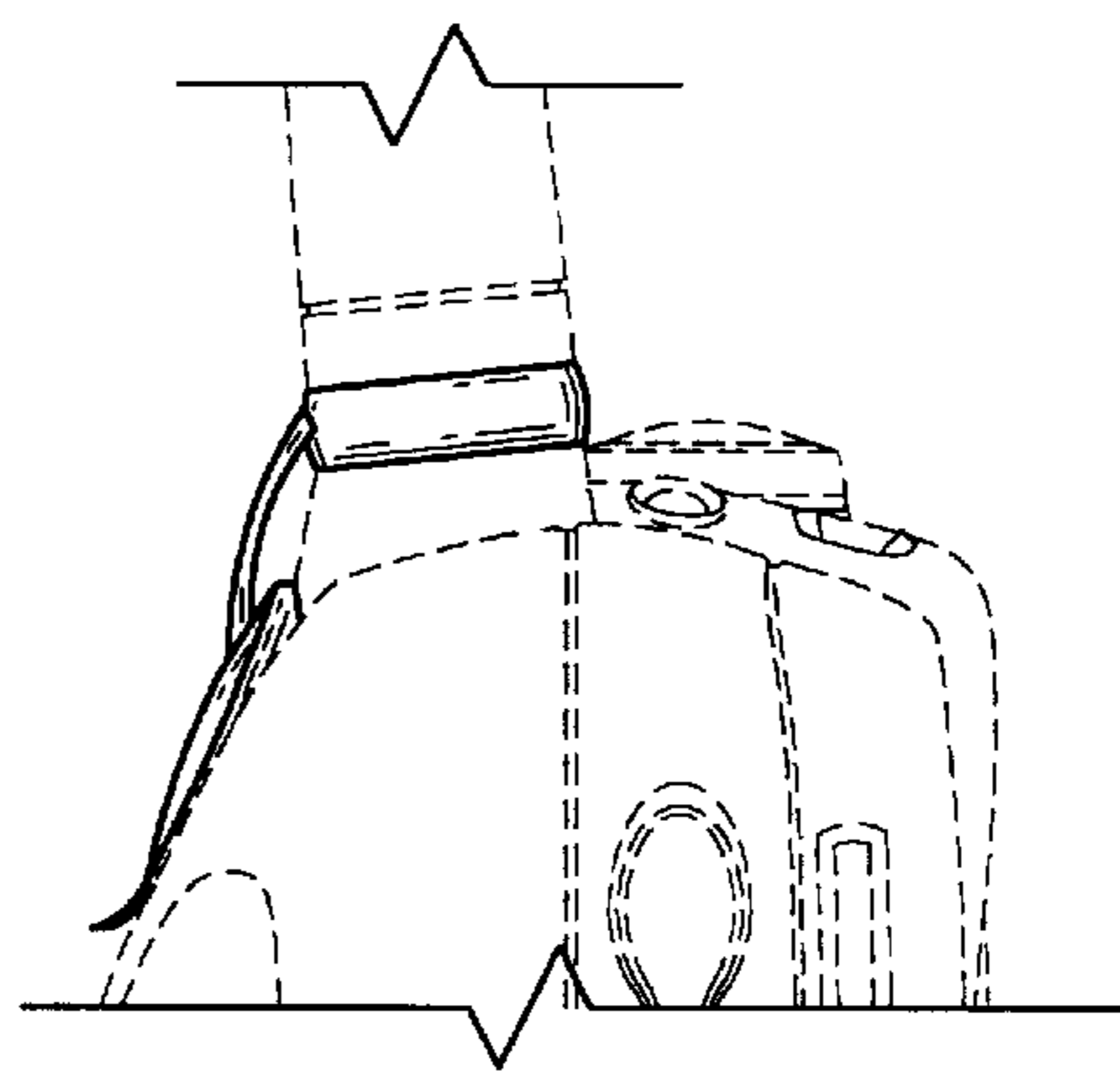

FIG. 4

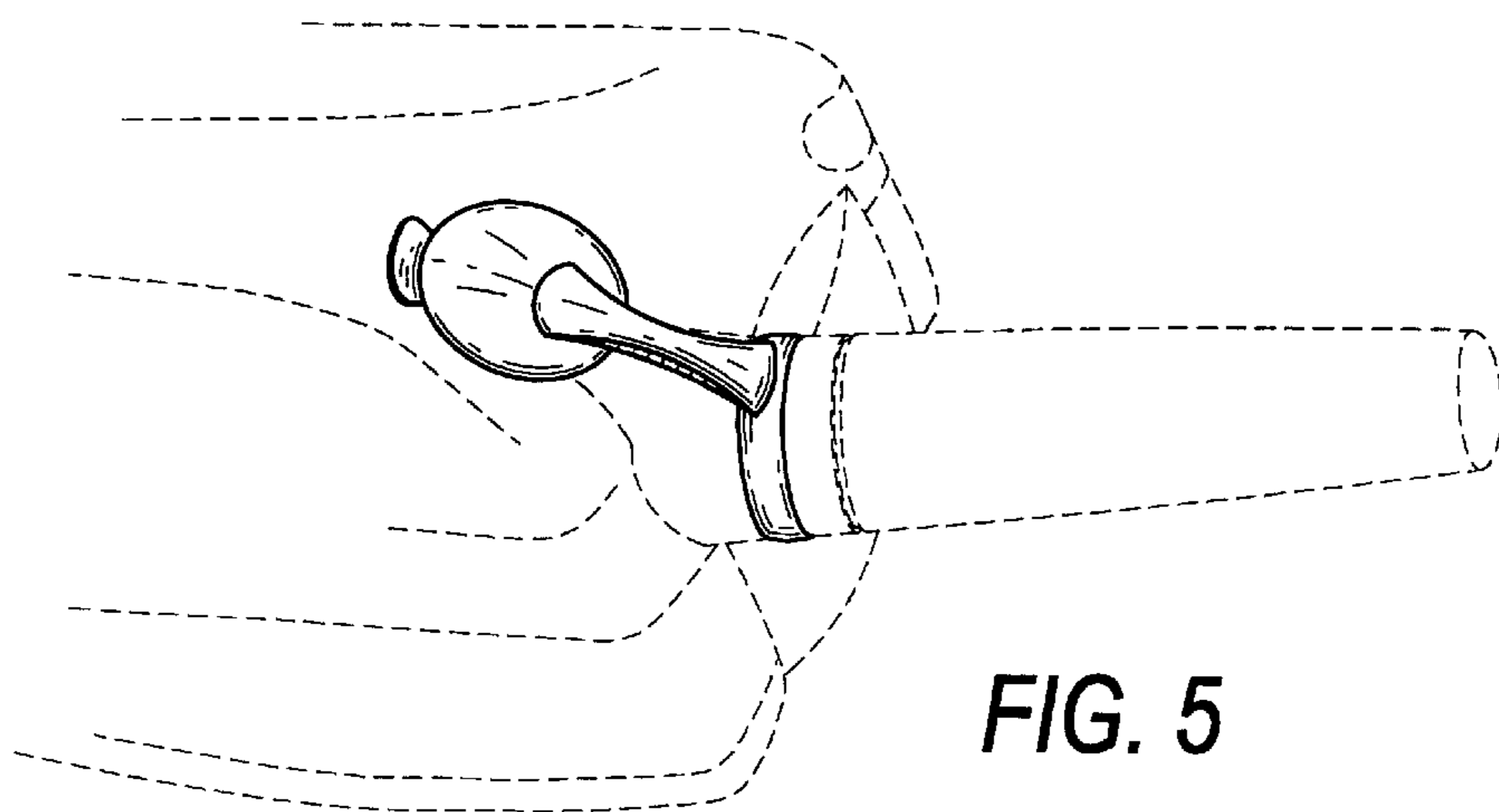

FIG. 5