



US00D424556S

# United States Patent [19] Meyer

[11] **Patent Number: Des. 424,556**

[45] **Date of Patent: \*\* \*May 9, 2000**

[54] **CELLULAR CORDLESS TELEPHONE**

[75] Inventor: **Axel Meyer**, Le Mans, France

[73] Assignee: **U.S. Philips Corporation**, New York, N.Y.

[\*] Notice: This patent is subject to a terminal disclaimer.

[\*\*] Term: **14 Years**

[21] Appl. No.: **29/104,063**

[22] Filed: **Apr. 27, 1999**

[30] **Foreign Application Priority Data**

Oct. 27, 1998 [XH] Hague Agreement ..... DMA/004281

[51] **LOC (7) Cl.** ..... **14-03**

[52] **U.S. Cl.** ..... **D14/138**

[58] **Field of Search** ..... D14/137, 138,  
D14/147-148, 247-248, 250, 240, 140-142;  
379/433, 434, 419, 420, 428, 440; 455/550-575,  
90

[56] **References Cited**

**U.S. PATENT DOCUMENTS**

D. 386,492	11/1997	Yamaguchi	.....	D14/138
D. 392,635	3/1998	Chikuma	.....	D14/138
D. 400,525	11/1998	Yamaguchi	.....	D14/138
D. 402,652	12/1998	Chikuma	.....	D14/138
D. 406,135	2/1999	Nagano et al.	.....	D14/138
D. 407,719	4/1999	Nagano et al.	.....	D14/138
D. 407,720	4/1999	Nagano et al.	.....	D14/138
D. 407,721	4/1999	Nagano et al.	.....	D14/138

D. 407,722	4/1999	Nagano et al.	.....	D14/138
D. 408,032	4/1999	Nagano et al.	.....	D14/138
D. 409,998	5/1999	Meyer	.....	D14/138
D. 411,994	7/1999	Nakahara et al.	.....	D14/138

**OTHER PUBLICATIONS**

Panasonic 521G telephone, shown in Japanese advertisement, Mar. 1998.

Japanese Design Publication 1007051, Apr. 1998.

Japanese Design Publication 997167, Dec. 1997.

P 205 telephone, shown in Japanese advertisement NTT DoCoMo, Apr. 1998.

Panasonic G450 telephone, shown in Japanese advertisement, Mar. 1997.

Mitsubishi MT-11 telephone, shown on catalog page, Jun. 1997.

International Bureau Design Publication, OM/036 831, Oct. 1998.

*Primary Examiner*—Jeffrey Asch

*Attorney, Agent, or Firm*—Ernestine C. Bartlett

[57] **CLAIM**

The ornamental design for a cellular cordless telephone, as shown and described.

**DESCRIPTION**

FIG. 1 is a perspective view showing my design; FIG. 2 is a front elevational view thereof; FIG. 3 is a rear elevational view thereof; FIG. 4 is a right side elevational view thereof; FIG. 5 is a left side elevational view thereof; FIG. 6 is a top plan view thereof; and, FIG. 7 is a bottom plan view thereof.

**1 Claim, 4 Drawing Sheets**

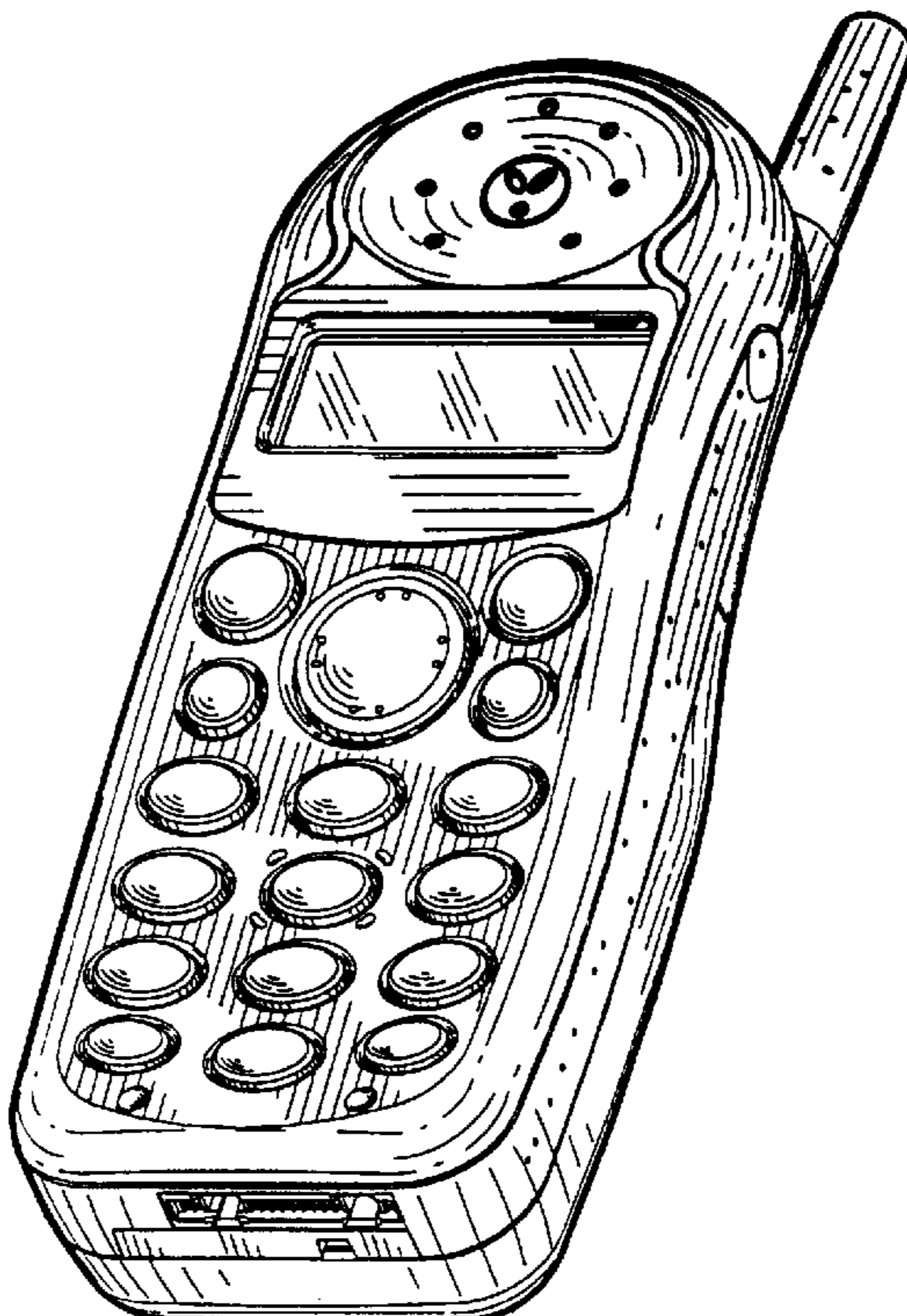

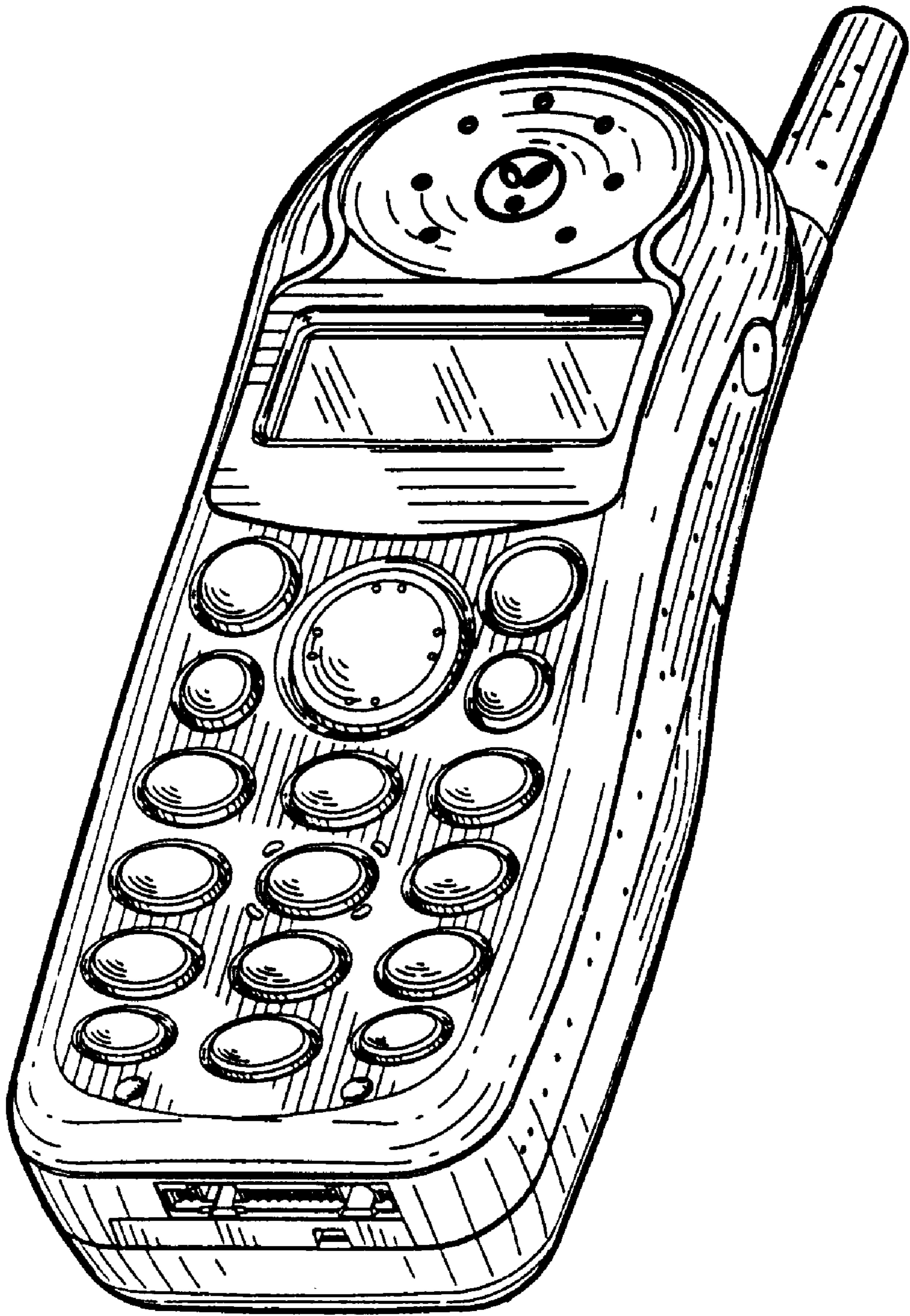

FIG. 1

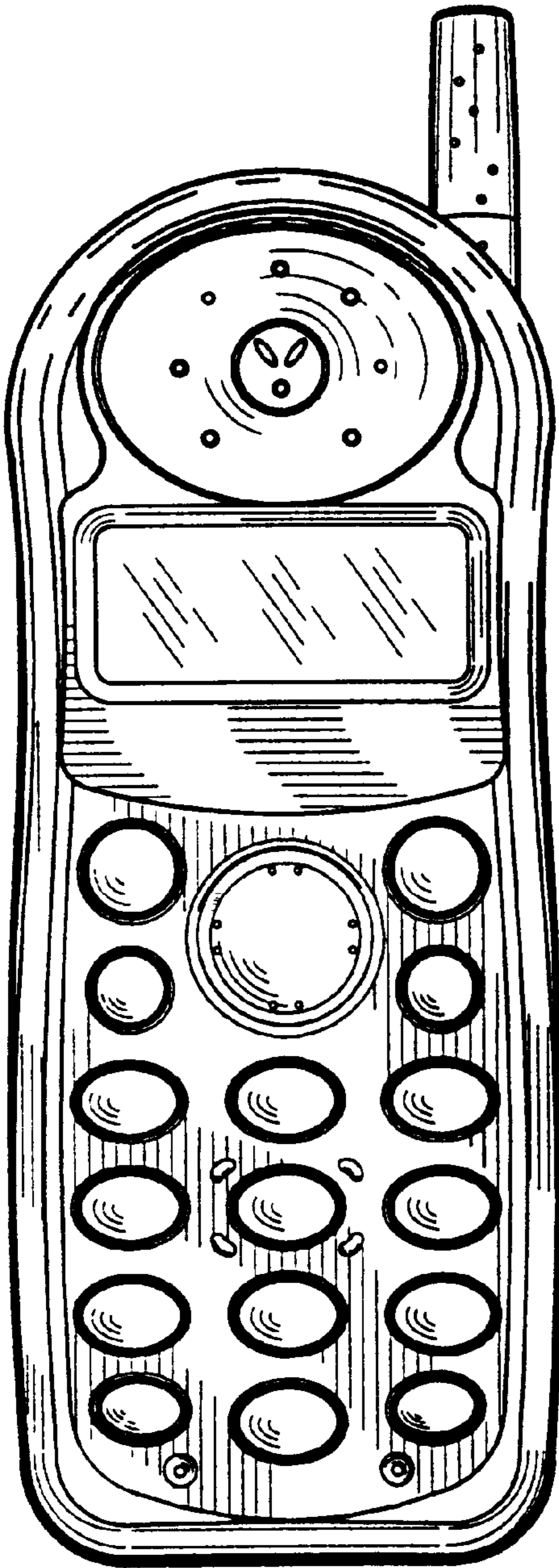

FIG. 2

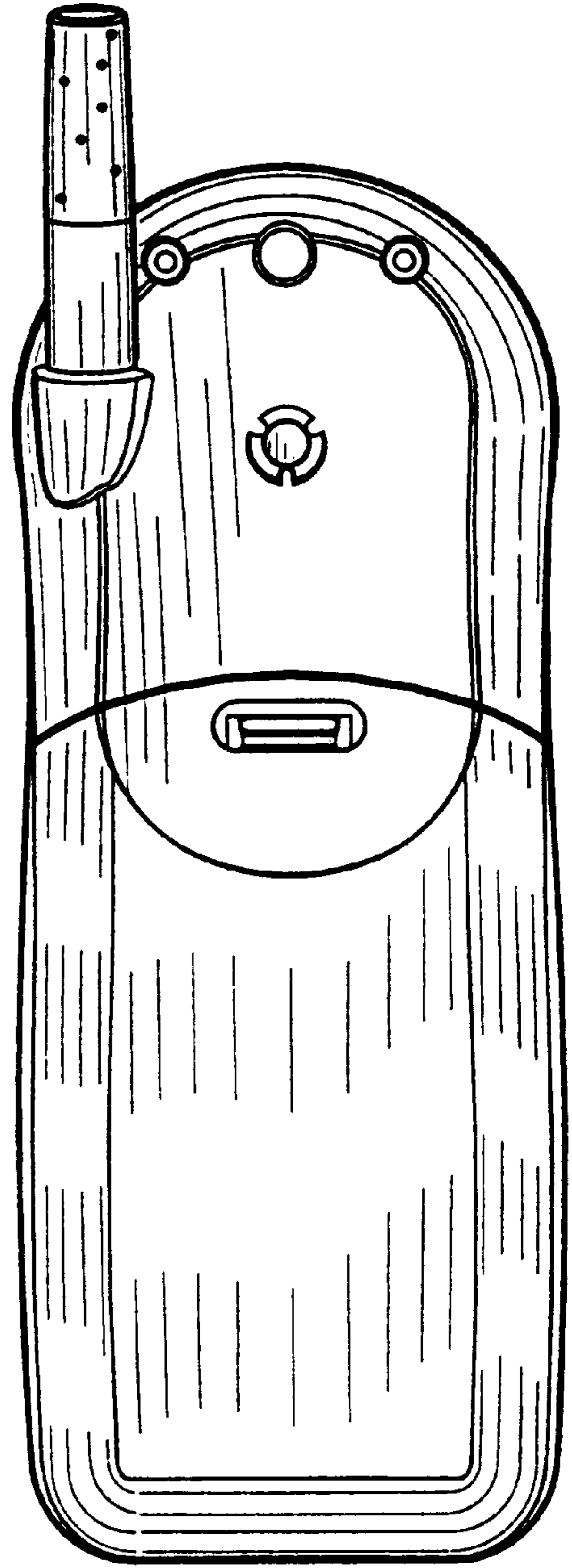

FIG. 3

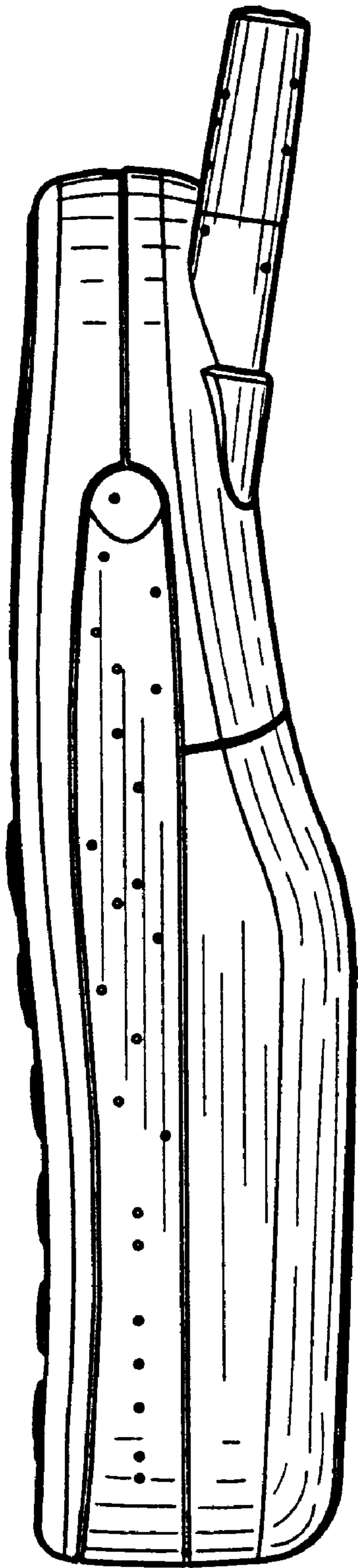

FIG. 4

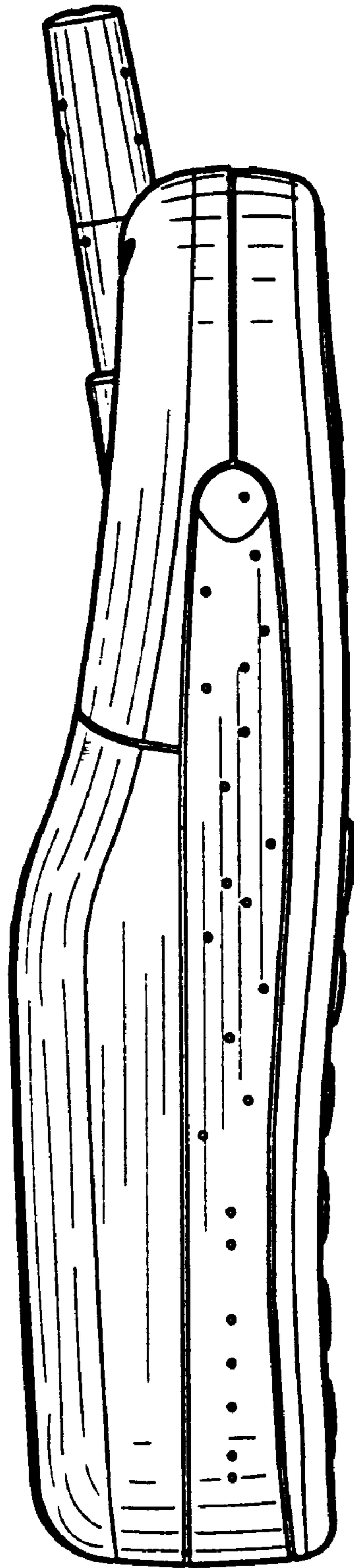

FIG. 5

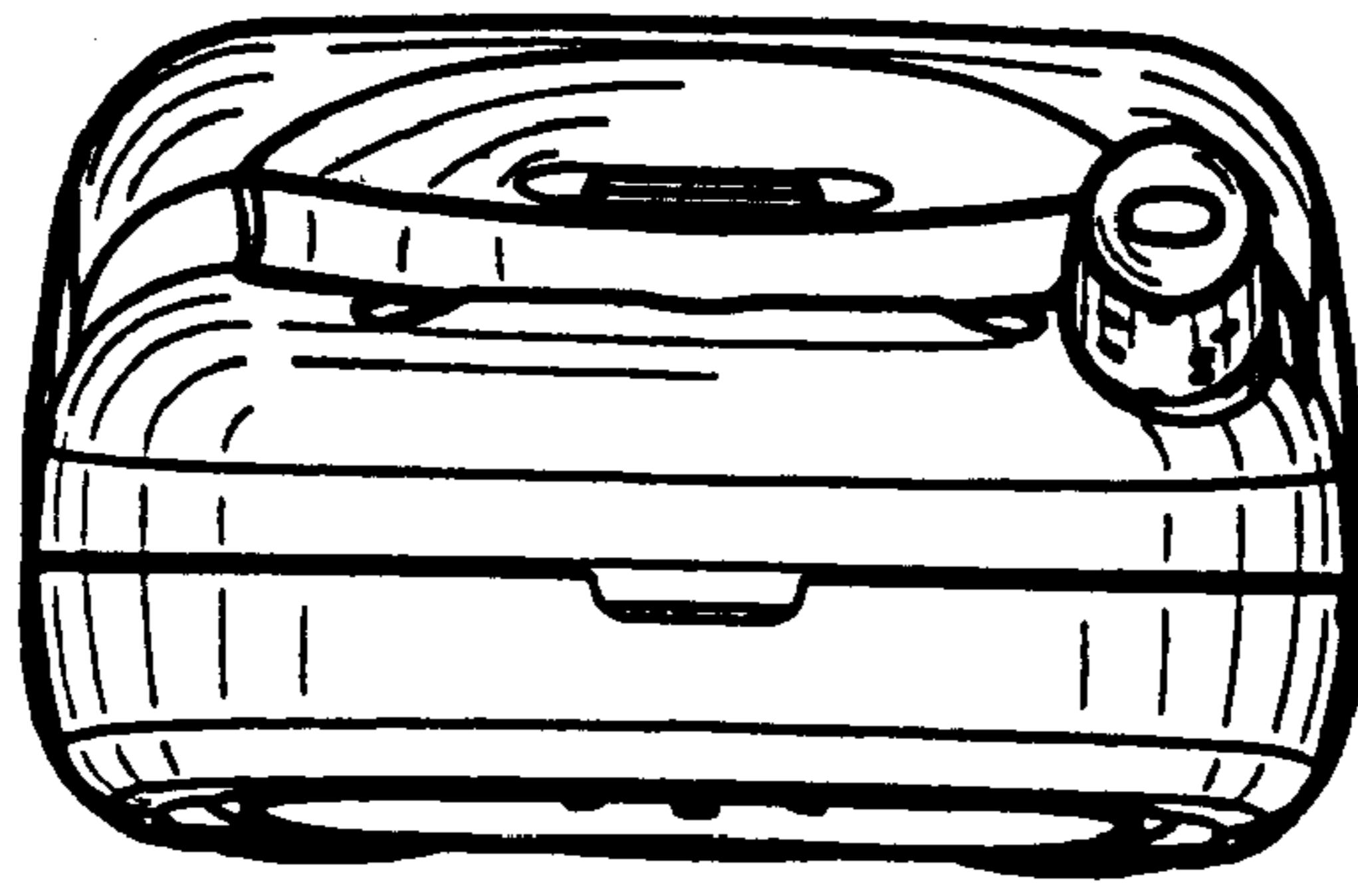

FIG. 6

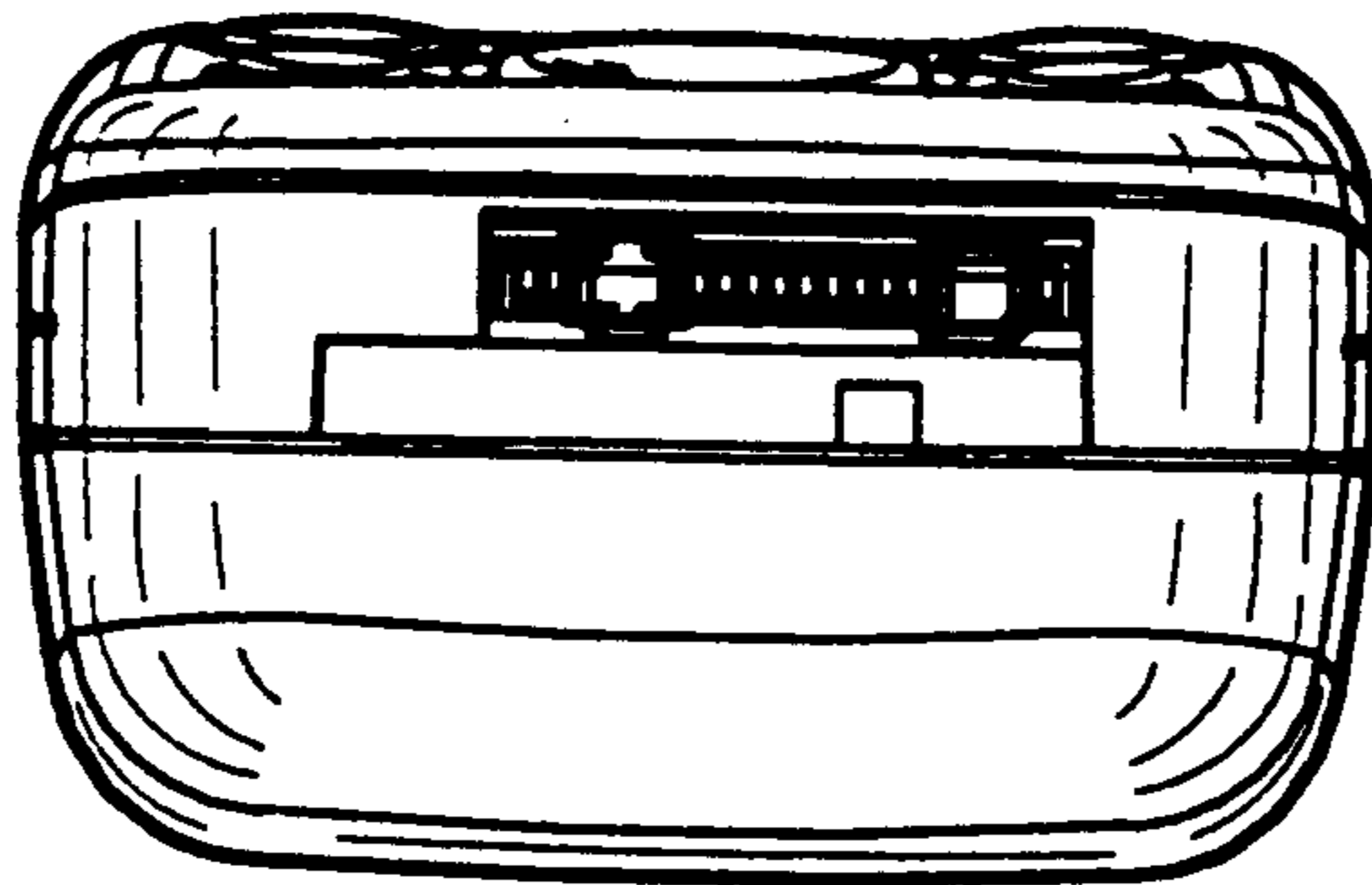

FIG. 7