



US00D424478S

# United States Patent [19]

Parkin et al.

[11] Patent Number: **Des. 424,478**

[45] Date of Patent: **\*\* May 9, 2000**

[54] **BICYCLE FRAME**

[75] Inventors: **Michael J. Parkin**, Ridgefield; **Thomas C. Patterson**, Westport, both of Conn.

[73] Assignee: **Cannondale Corporation**, Bethel, Conn.

[\*\*] Term: **14 Years**

[21] Appl. No.: **29/093,204**

[22] Filed: **Sep. 3, 1998**

[51] **LOC (7) Cl.** ..... **12-11**

[52] **U.S. Cl.** ..... **D12/111**

[58] **Field of Search** ..... D12/111; 280/281.1, 280/288.1-288.3, 288.4

[56] **References Cited**

**U.S. PATENT DOCUMENTS**

- D. 357,651 4/1995 Isaac et al. .... D12/111
- D. 386,451 11/1997 Liao ..... D12/111

- D. 389,787 1/1998 Zeigle et al. .... D12/111
- D. 409,528 5/1999 Huang ..... D12/111
- D. 412,465 8/1999 Patterson ..... 12/111
- 5,273,303 12/1993 Hornzee-Jones ..... 280/288.3

*Primary Examiner*—Melody N. Brown  
*Attorney, Agent, or Firm*—Pennie & Edmonds LLP

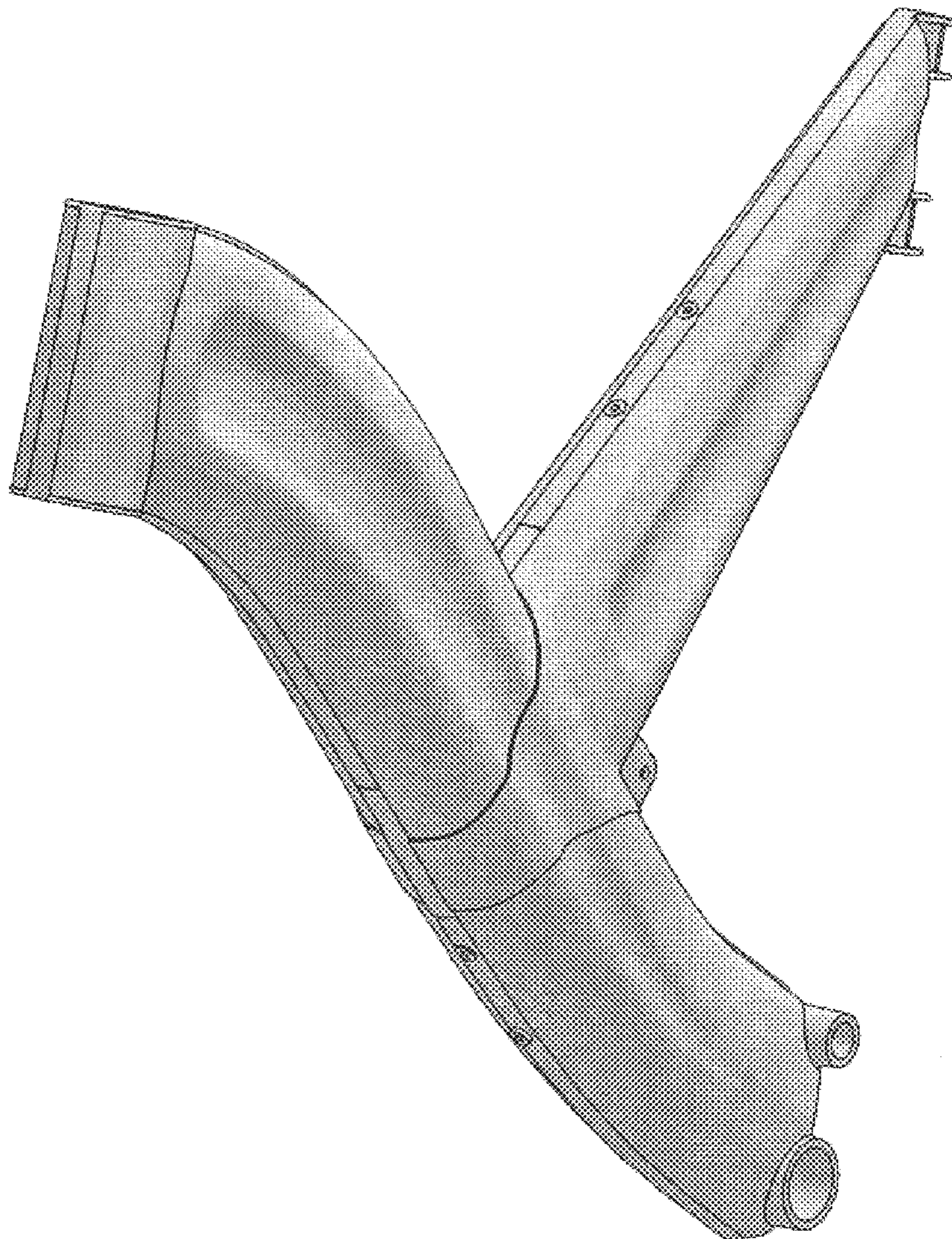
[57] **CLAIM**

The ornamental design for a bicycle frame, as shown and described.

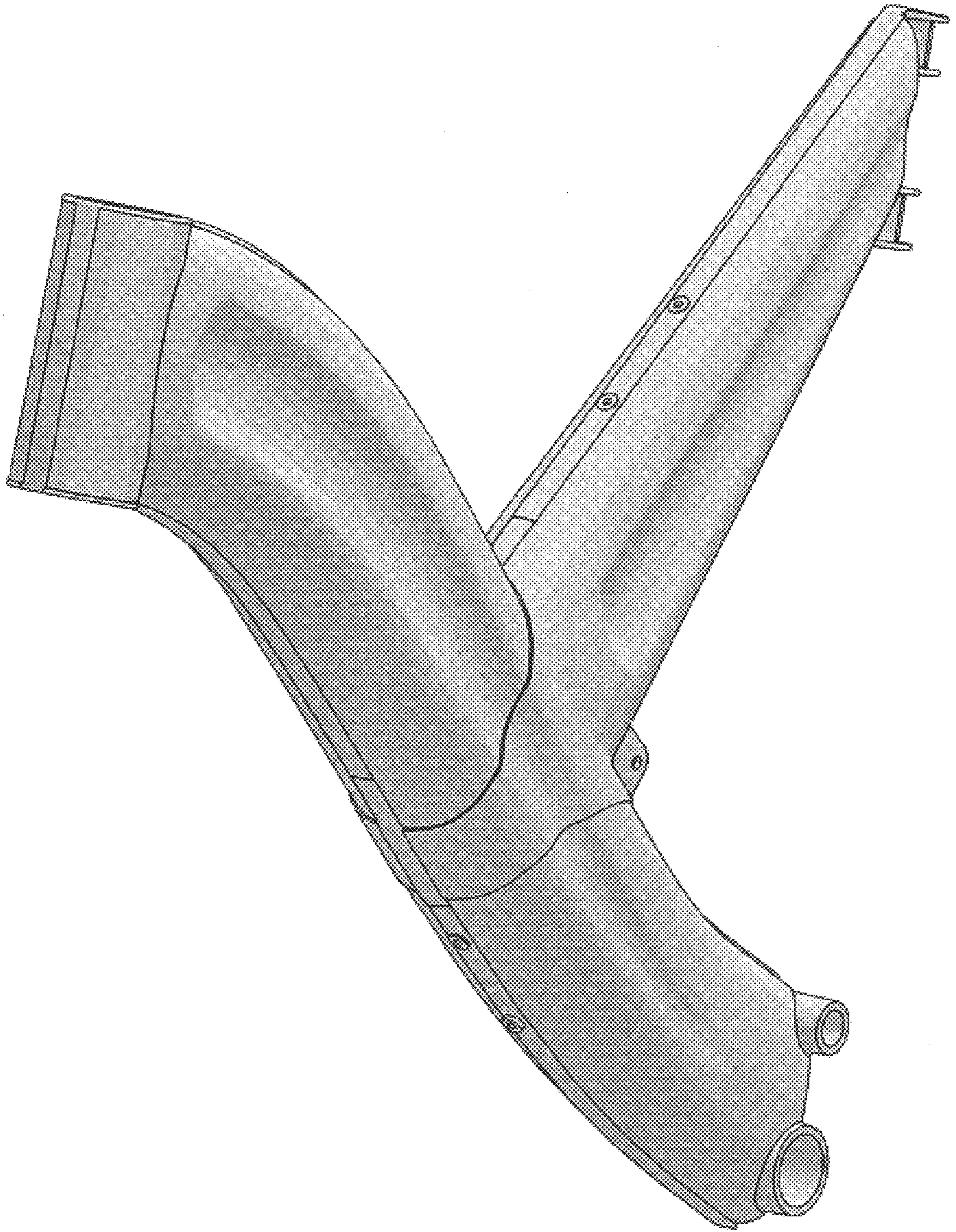
**DESCRIPTION**

FIG. 1 is a side perspective view of our new design for a bicycle frame;  
 FIG. 2 is a top plan view thereof;  
 FIG. 3 is a bottom plan view thereof;  
 FIG. 4 is a side elevational view thereof;  
 FIG. 5 is an opposite side elevational view thereof;  
 FIG. 6 is a front elevational view thereof; and,  
 FIG. 7 is a rear elevational view thereof.

**1 Claim, 5 Drawing Sheets**

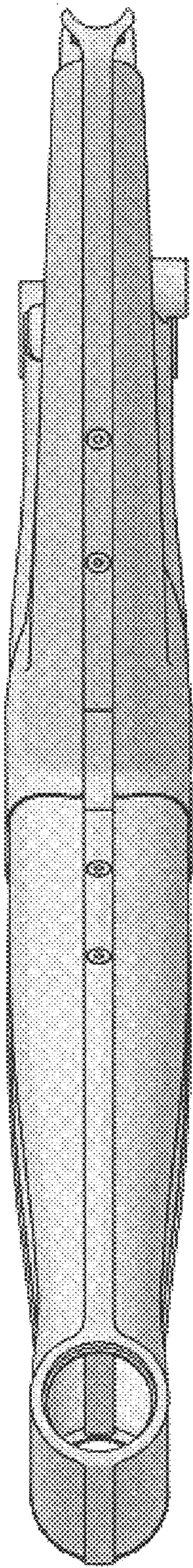




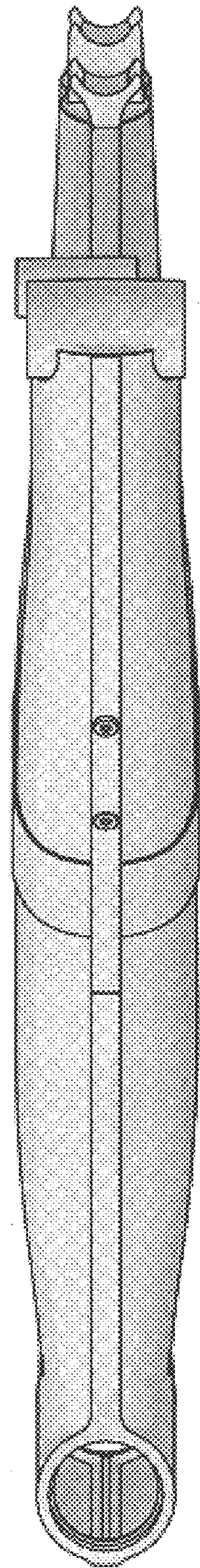


**FIG. 1**



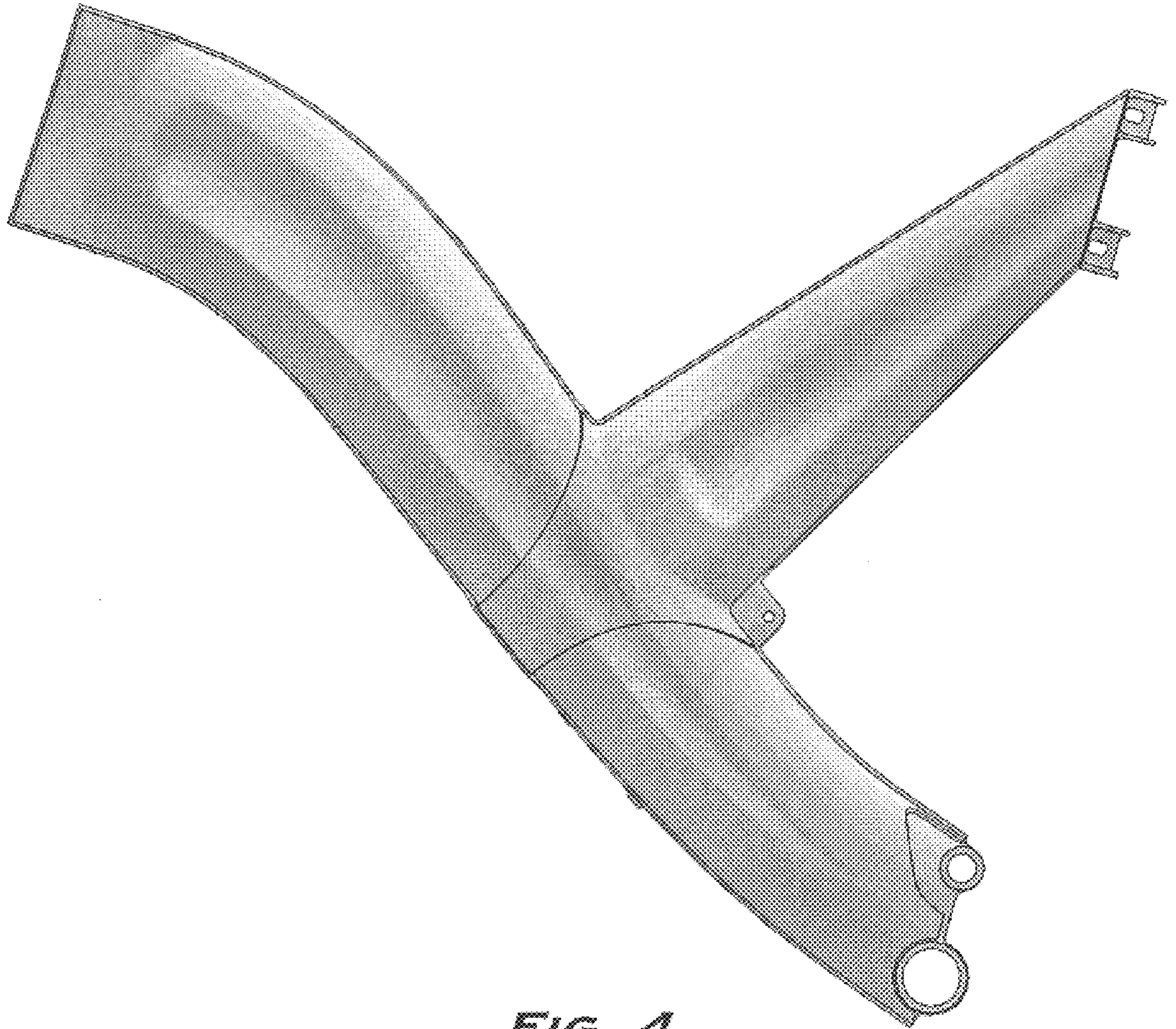


**FIG. 2**



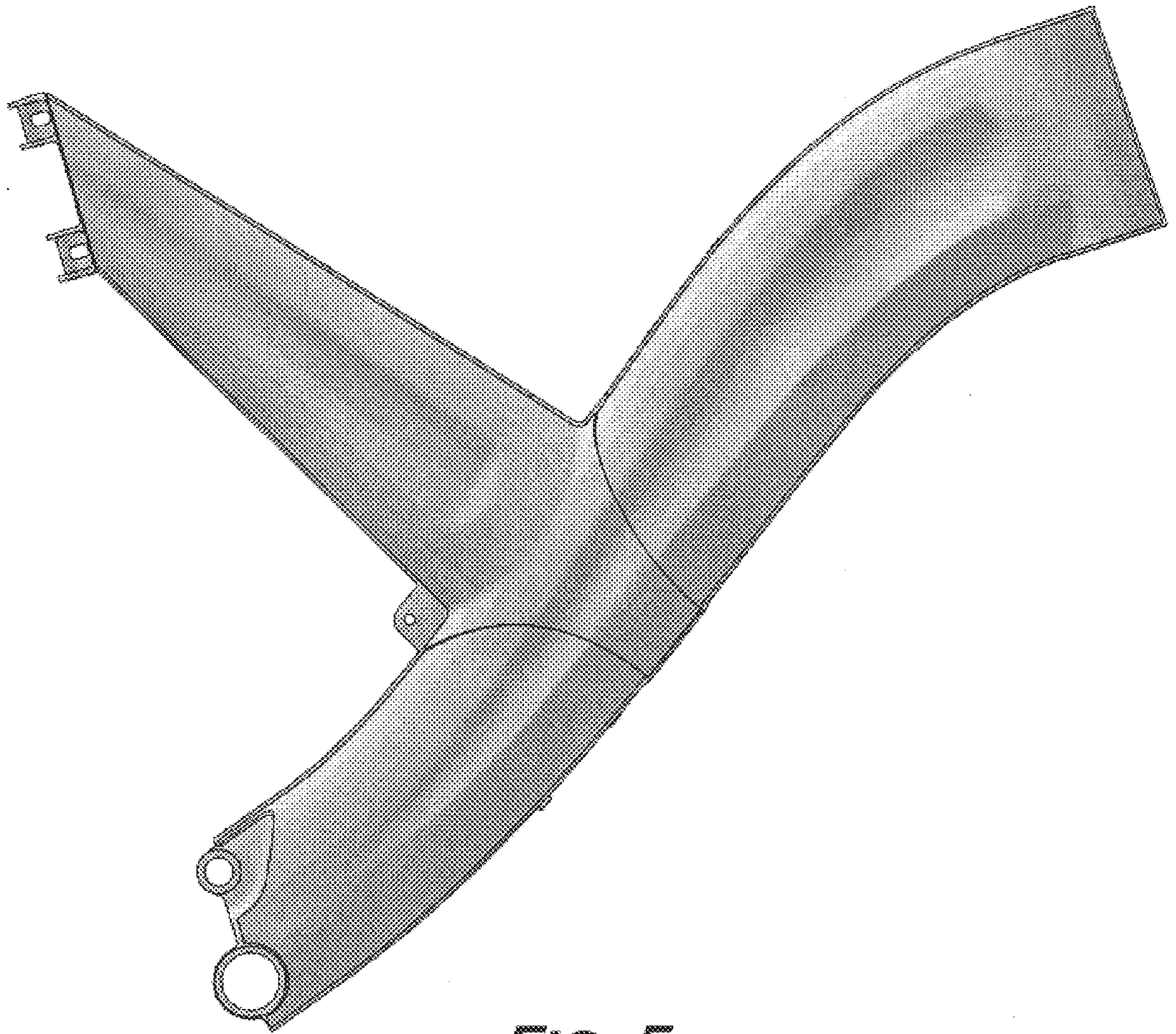
**FIG. 3**





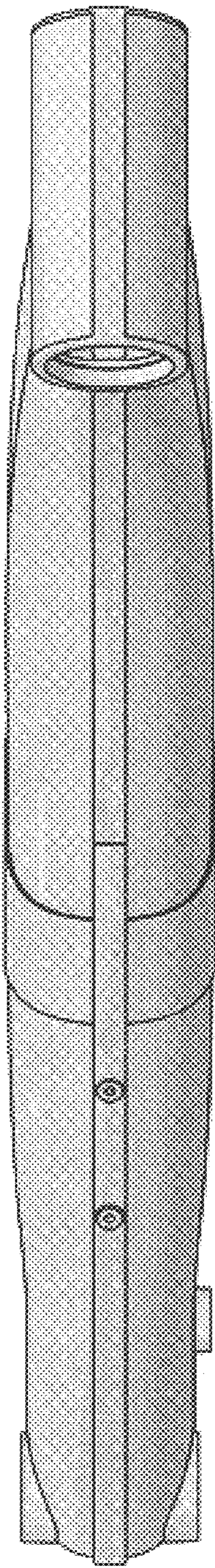
*FIG. 4*



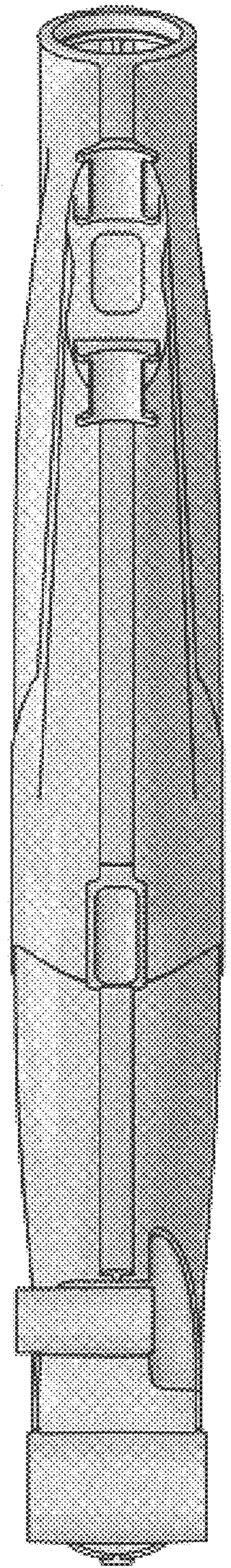


**FIG. 5**





**FIG. 6**



**FIG. 7**