



US00D424433S

United States Patent [19]

Perkins et al.

[11] Patent Number: Des. 424,433

[45] Date of Patent: ** May 9, 2000

[54] CARTON

[75] Inventors: **William H. Perkins**, deceased, late of Oxford, Ohio, by Marilyn T. Perkins, executrix; **Donald L. Darrah**, Overland Park, Kans.

[73] Assignee: **Jefferson Smurfit Corporation**, St. Louis, Mo.

[**] Term: **14 Years**

[21] Appl. No.: **29/097,548**

[22] Filed: **Dec. 8, 1998**

[51] LOC (7) Cl. **09-03**

[52] U.S. Cl. **D9/431**

[58] Field of Search D9/337, 341, 346, D9/347, 414, 430-433; 229/110, 112, 117.19, 904

| | | | |
|-----------|---------|---------------|---------|
| 3,415,719 | 12/1968 | Pilger . | |
| 4,230,261 | 10/1980 | Austin | 229/904 |
| 4,238,069 | 12/1980 | Morris, Jr. . | |
| 4,307,834 | 12/1981 | Roccaforte . | |
| 4,895,250 | 1/1990 | Schifrin . | |
| 5,011,071 | 4/1991 | Lopez . | |
| 5,098,014 | 3/1992 | Perkins . | |

Primary Examiner—Ted Shooman
Assistant Examiner—Carol Rademaker
Attorney, Agent, or Firm—Paul M. Denk

[57] CLAIM

The ornamental design for a carton, as shown and described.

DESCRIPTION

FIG. 1 is an isometric view of the carton of this design; FIG. 2 is a side view thereof, the opposite side view being a mirror image thereof; FIG. 3 is a top plan view thereof; FIG. 4 is an end view thereof, the opposite side view being a mirror image thereof; FIG. 5 is a bottom plan view thereof; FIG. 6 is a plan view of FIG. 1 in an unfolded condition. FIG. 7 is a top edge view of the carton of FIG. 6; FIG. 8 is a bottom edge view of the carton of FIG. 6; FIG. 9 is a left edge view of the carton of FIG. 6; and, FIG. 10 is a right edge view of the carton of FIG. 6. The broken line showing in FIGS. 5 & 6 represent fold lines only.

[56] References Cited

U.S. PATENT DOCUMENTS

| | | | |
|------------|---------|--------------------|--------|
| D. 208,672 | 9/1967 | Schnur et al. | D9/414 |
| D. 259,175 | 5/1981 | Austin, Jr. | D9/431 |
| D. 261,613 | 11/1981 | Forbes, Jr. | D9/431 |
| D. 263,793 | 4/1982 | Magee | D9/433 |
| D. 317,262 | 6/1991 | Bluff | D9/431 |
| D. 395,044 | 6/1998 | Shamoon | D9/430 |
| 2,160,551 | 5/1939 | Lupton . | |
| 2,323,782 | 7/1943 | Kretchmer . | |
| 3,021,045 | 2/1962 | Morris | D9/433 |

1 Claim, 4 Drawing Sheets

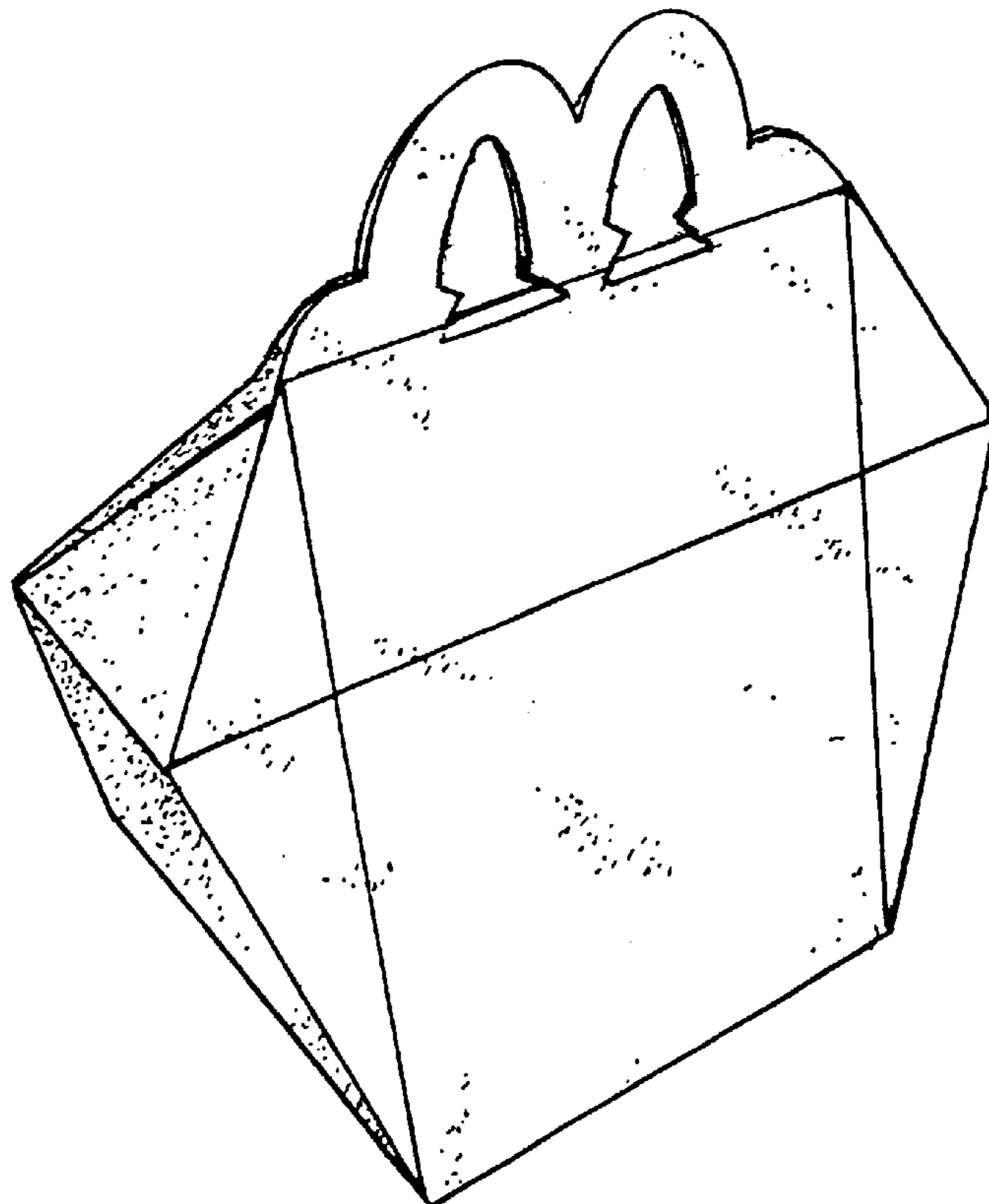

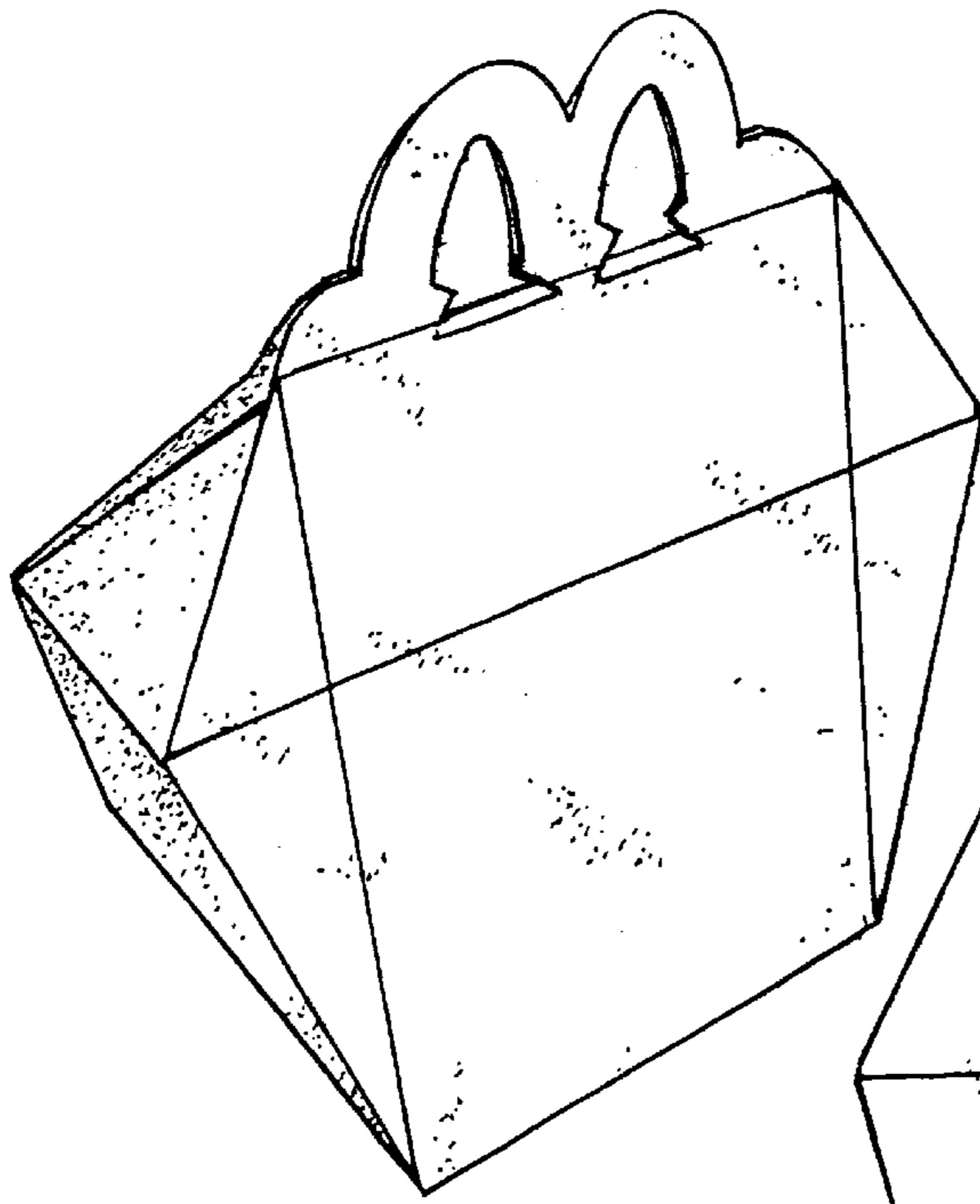

FIG. 1

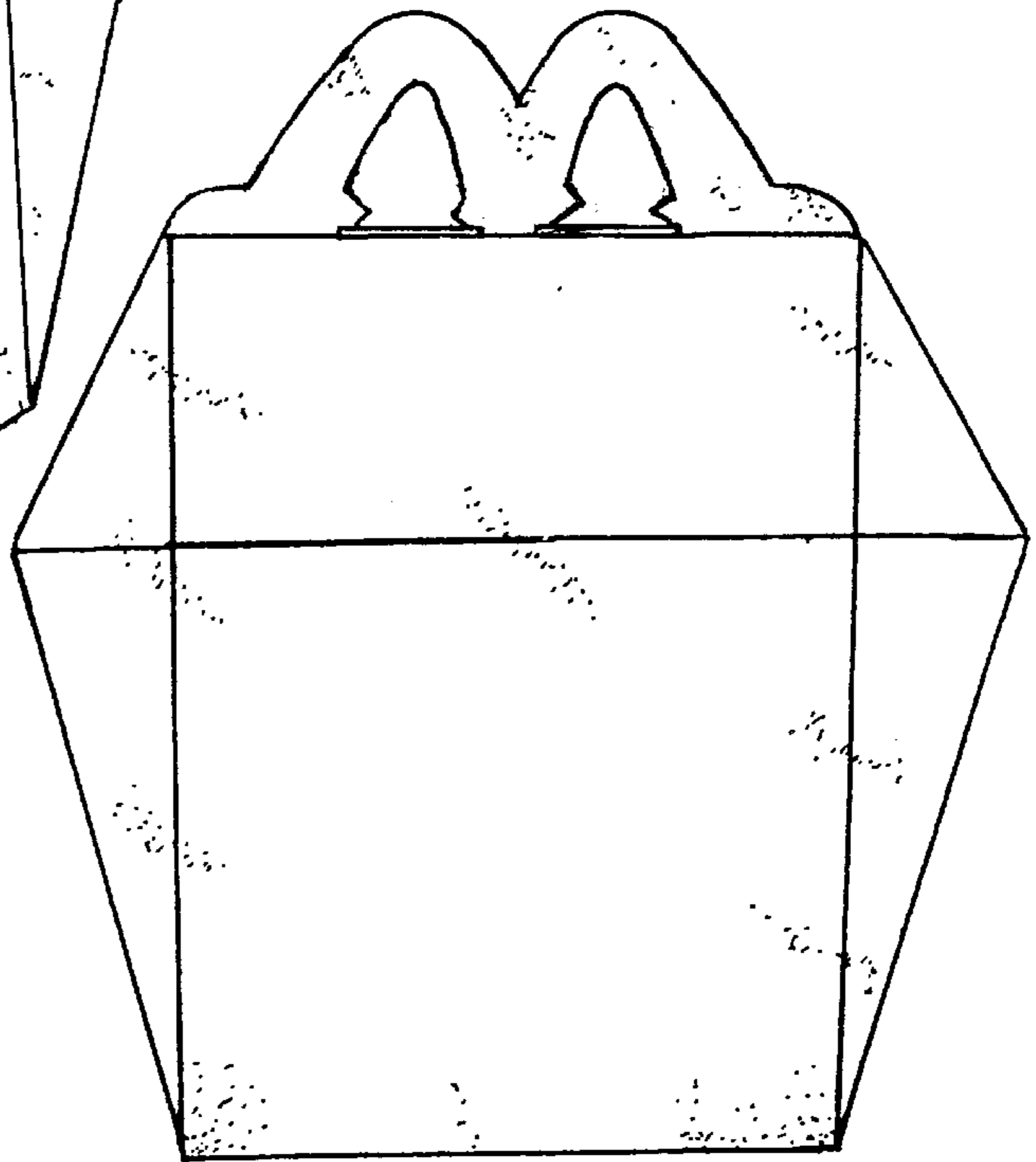

FIG. 2

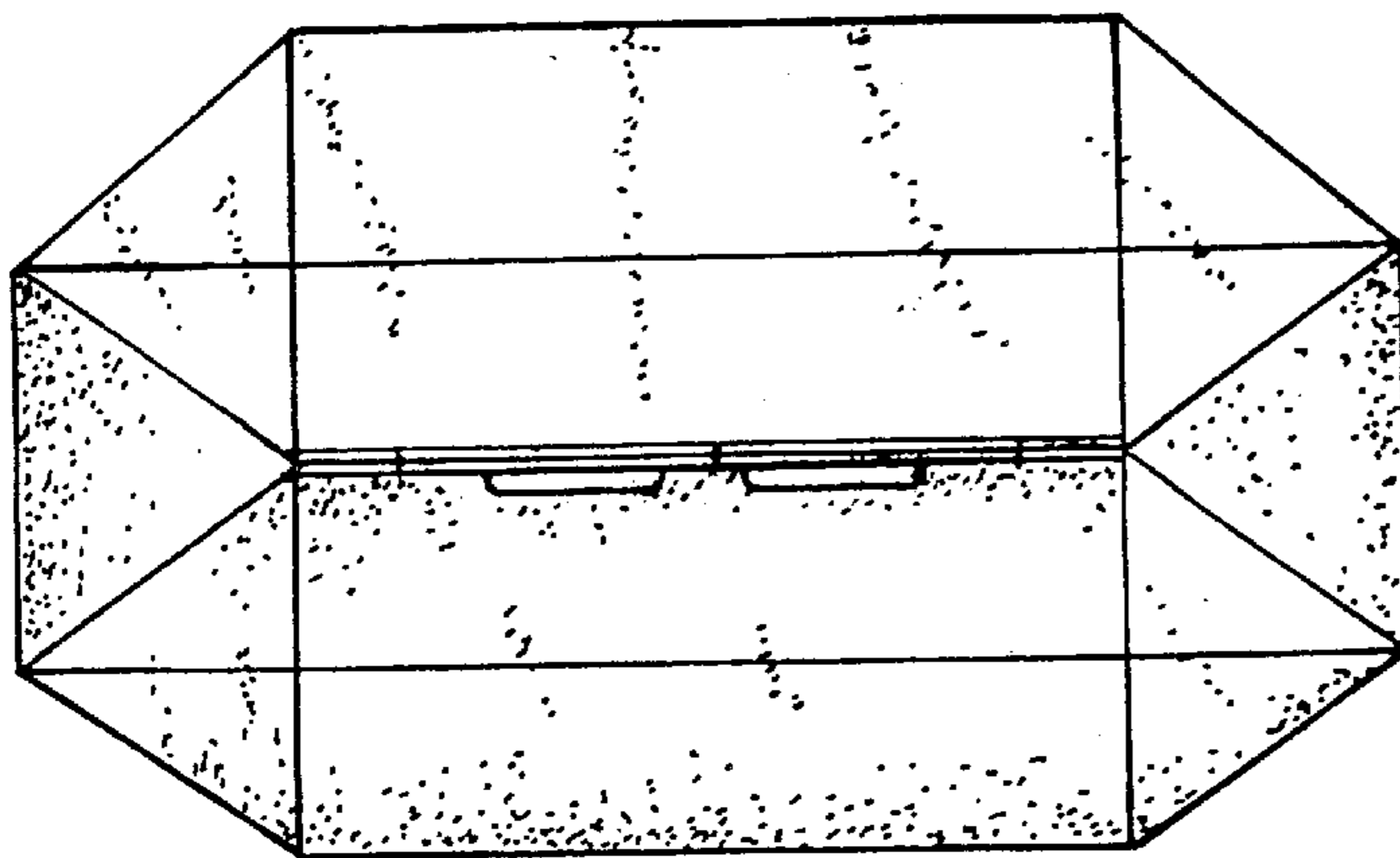

FIG. 3

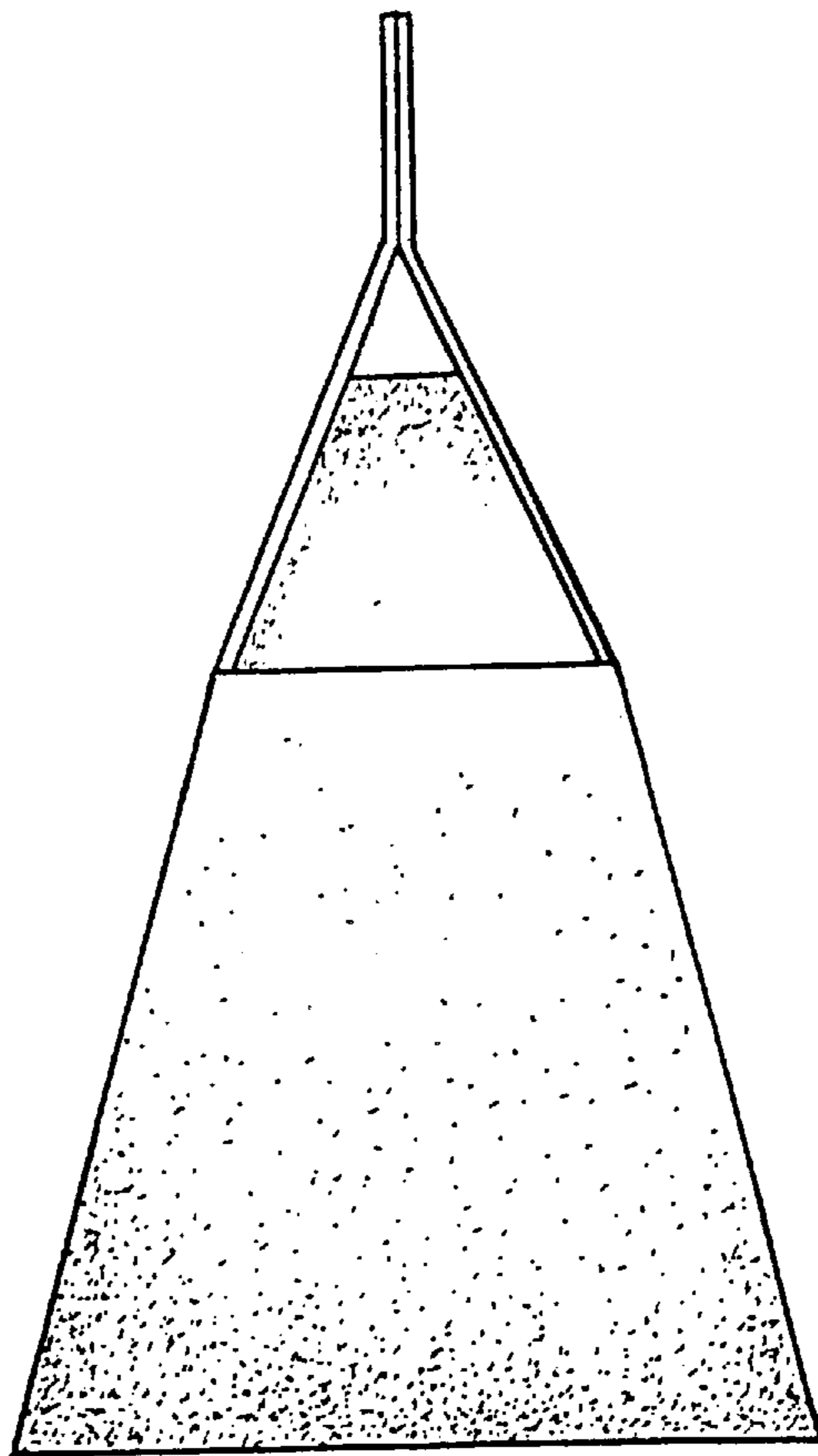

FIG. 4

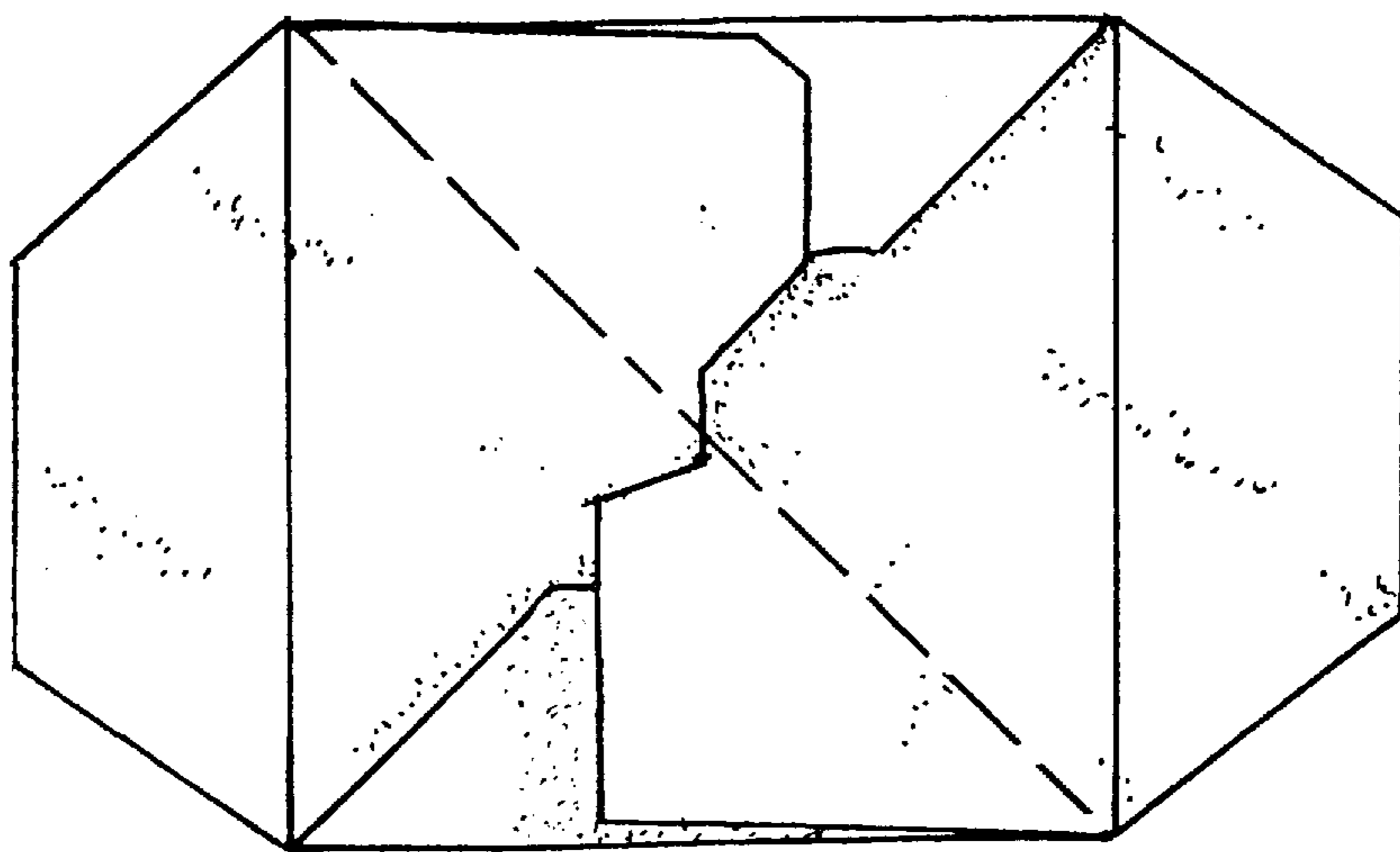

FIG. 5

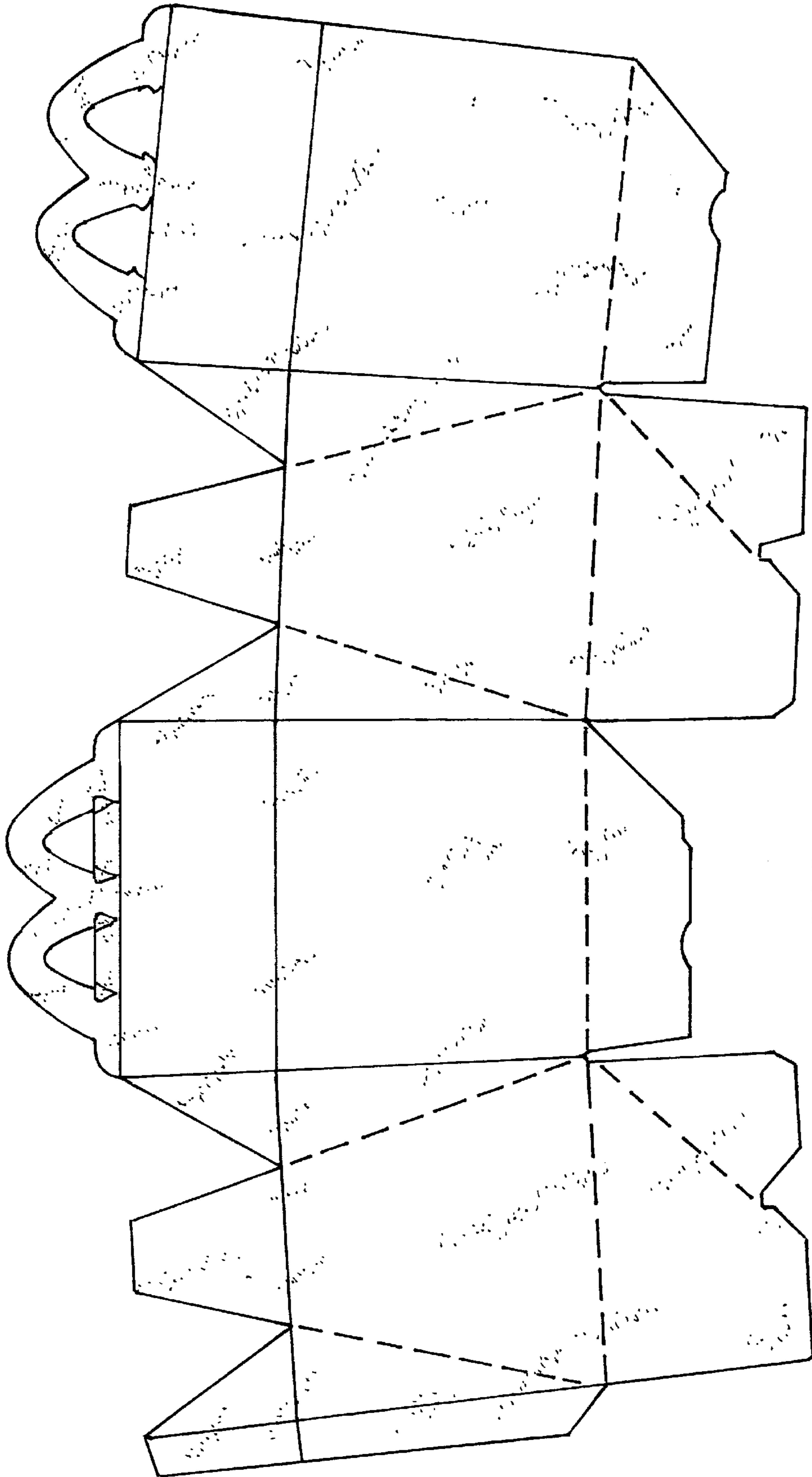

FIG. 6



FIG. 7



FIG. 8



FIG. 9



FIG. 10