



US00D424384S

# United States Patent [19] Singer

[11] Patent Number: Des. 424,384

[45] Date of Patent: \*\* May 9, 2000

[54] ATHLETIC SHOE CLEAT

[75] Inventor: Joel A. Singer, Quincy, Mass.

[73] Assignee: Spalding Sports Worldwide, Inc.,  
Chicopee, Mass.

[\*\*] Term: 14 Years

[21] Appl. No.: 29/099,610

[22] Filed: Jan. 22, 1999

[51] LOC (7) Cl. .... 02-04

[52] U.S. Cl. .... D7/962

[58] Field of Search ..... D2/962, 906, 960,  
D2/954; 36/134, 114, 59 R, 61, 62, 64,  
65, 66, 67 R, 67 A, 67 B, 67 C, 59 A,  
59 B

[56] **References Cited**

U.S. PATENT DOCUMENTS

180,578	1/1876	Gunsalus .....	36/59 R
D. 208,761	10/1967	Gottlieb .....	D2/320
D. 310,294	9/1990	Peterson .....	D2/317
D. 321,977	12/1991	Kilgore et al. ....	D2/320
D. 324,133	2/1992	Mitsui .....	D2/320
D. 324,763	3/1992	Kayano .....	D2/320
D. 325,815	5/1992	Bass .....	D2/320
D. 327,975	7/1992	Saito et al. ....	D2/314
D. 347,934	6/1994	Mitsui et al. ....	D2/953
D. 348,147	6/1994	Nakano .....	D2/960
D. 356,672	3/1995	Ueda .....	D2/959
D. 366,755	2/1996	Abbey .....	D2/962
D. 368,157	3/1996	Erickson .....	D2/962
D. 371,453	7/1996	Deacon et al. ....	D2/962
D. 372,354	8/1996	Mitsu et al. ....	D2/952
D. 375,192	11/1996	Bathum .....	D2/962
D. 389,997	2/1998	Adam .....	D2/962
D. 410,693	6/1999	Brockman .....	D2/962

D. 412,240	7/1999	Todd .....	D2/962
1,072,794	9/1913	Tradesco .	
1,870,751	8/1932	Reach .	
2,078,626	4/1937	Bauer .	
2,222,650	11/1940	Brady .	
2,223,794	12/1940	Pierce et al. .	
2,677,905	5/1954	Dye .	
3,043,026	7/1962	Semon .	
3,656,245	4/1972	Wilson .....	36/67 D
3,732,634	5/1973	Jacobson .....	36/2.5 AH

(List continued on next page.)

OTHER PUBLICATIONS

USA Today, Aug. 20, 1998, p. 8C.

Primary Examiner—Louis S. Zarfes

Assistant Examiner—Greg Andoll

[57] CLAIM

The ornamental design for the athletic shoe cleat, as shown and described.

DESCRIPTION

FIG. 1 is a perspective view of the athletic shoe cleat showing the design of my invention; FIG. 2 is a top plan view thereof; FIG. 3 is a bottom view thereof; FIG. 4 is a side view thereof, the other side being a mirror image; and, FIG. 5 is a side view thereof, rotated 90 degrees with respect to FIG. 4, the other side being a mirror image. The broken line showing of the rest of the cleat in the Figures is for illustrative purposes only and forms no part of the claimed design. The broken lines which define part of the bounds of the claimed design form no part thereof.

1 Claim, 2 Drawing Sheets

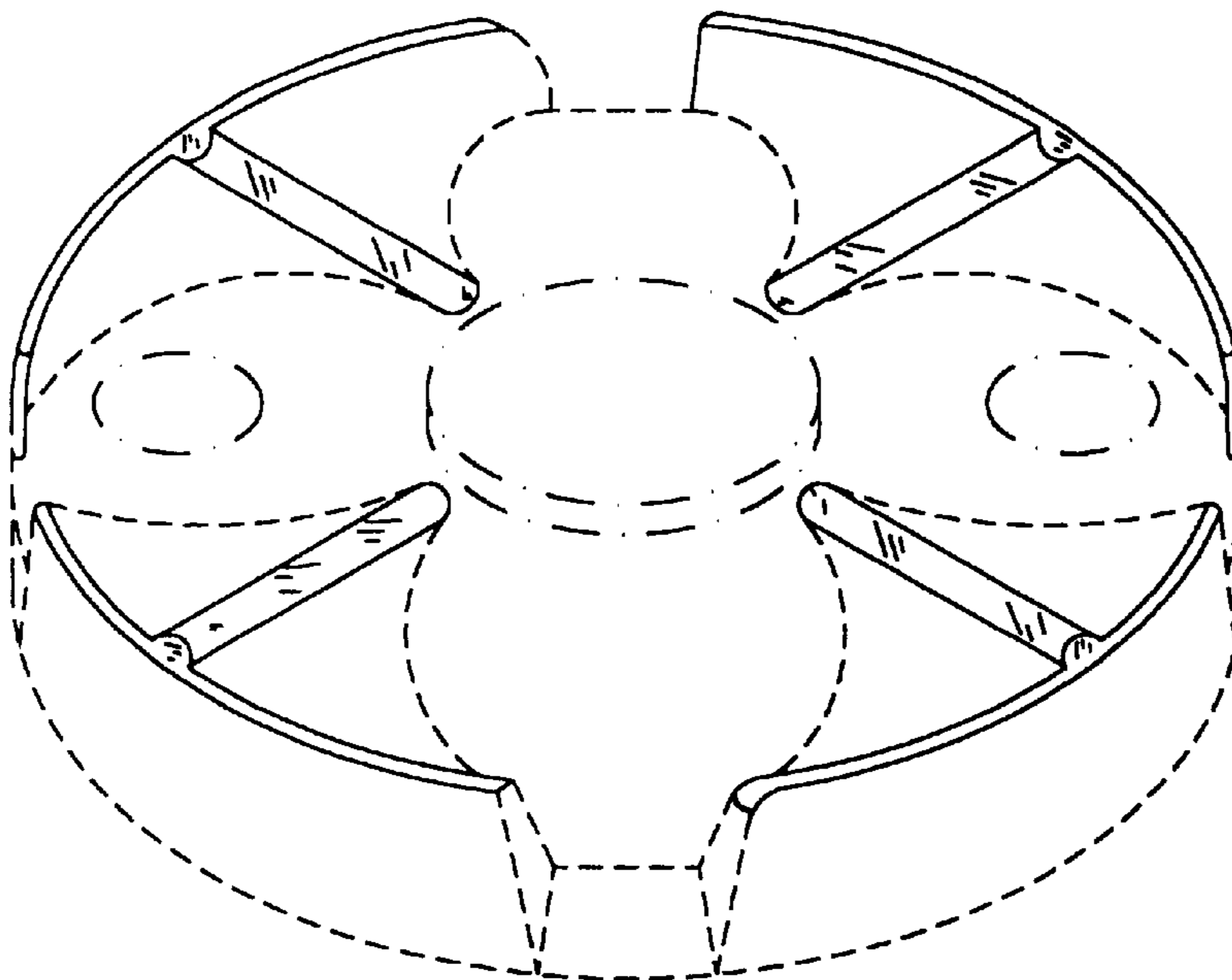

U.S. PATENT DOCUMENTS

4,014,114	3/1977	Jordan et al. ....	36/67 D	4,715,133	12/1987	Hartjes et al. ....	36/127
4,146,979	4/1979	Fabbrie .....	36/67 D	4,723,366	2/1988	Hagger .....	36/134
4,307,521	12/1981	Inohara et al. ....	36/31	4,783,913	11/1988	Aoyama .....	36/134
4,327,503	5/1982	Johnson .....	36/32 R	4,833,796	5/1989	Flemming .....	36/134
4,360,490	11/1982	Collins .....	264/249	4,885,851	12/1989	Peterson .....	36/127
4,366,632	1/1983	Bente .....	36/67 D	5,027,532	7/1991	MacNeill et al. ....	36/134
4,378,643	4/1983	Johnson .....	36/129	5,033,211	7/1991	Latraverse et al. ....	36/134
4,439,936	4/1984	Clarke et al. ....	36/102	5,259,129	11/1993	Deacon et al. ....	36/127
4,466,205	8/1984	Corbari .....	36/134	5,265,354	11/1993	Aliano, Jr. ....	36/127
4,561,197	12/1985	Misevich .....	36/127	5,293,701	3/1994	Sullivan .....	36/59 R
4,676,010	6/1987	Cheskin .....	36/32 R	5,367,793	11/1994	Deacon et al. ....	36/127
				5,533,282	7/1996	Kataoka et al. ....	36/129
				5,962,980	7/1999	Adam .....	36/134

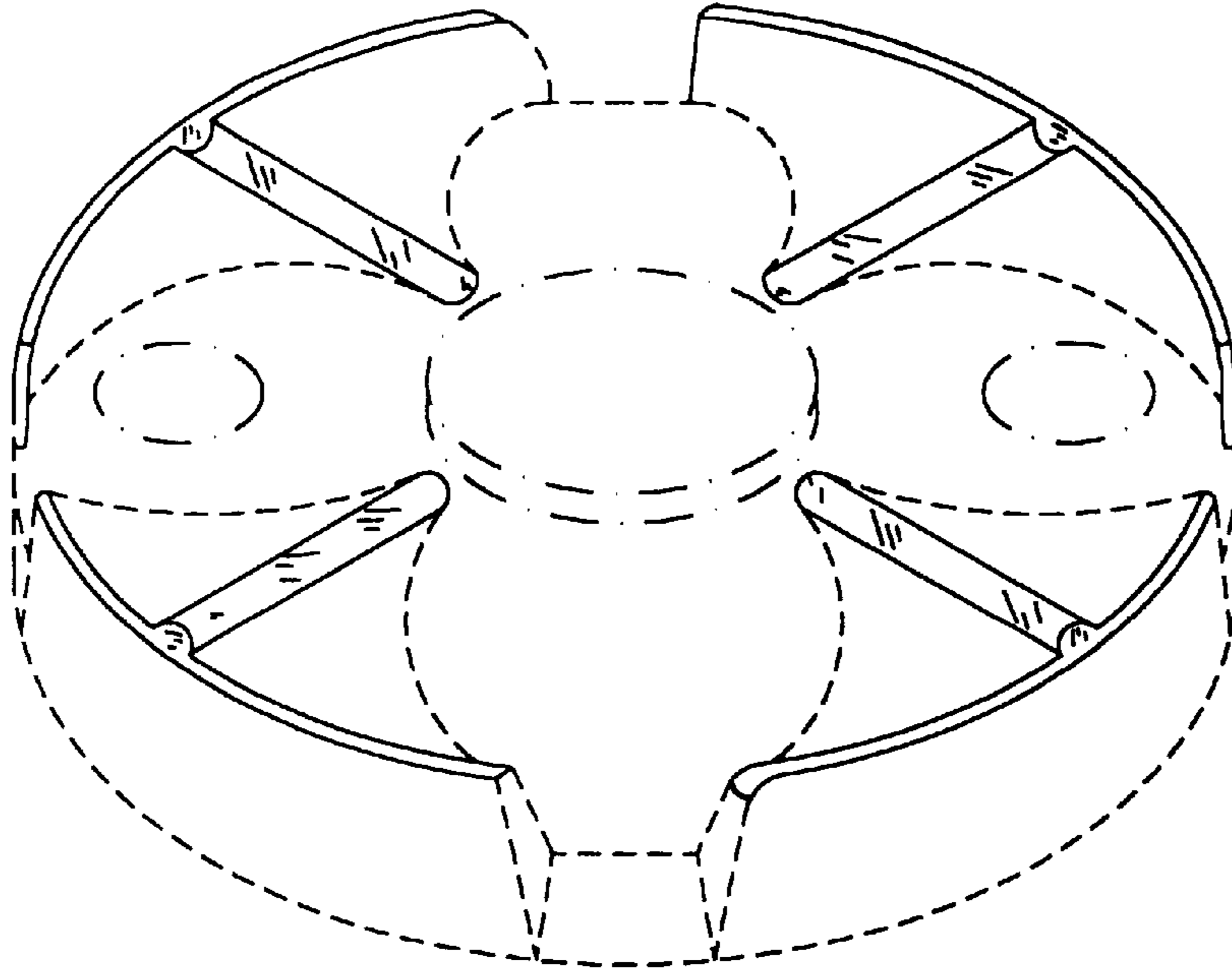

Fig. 1

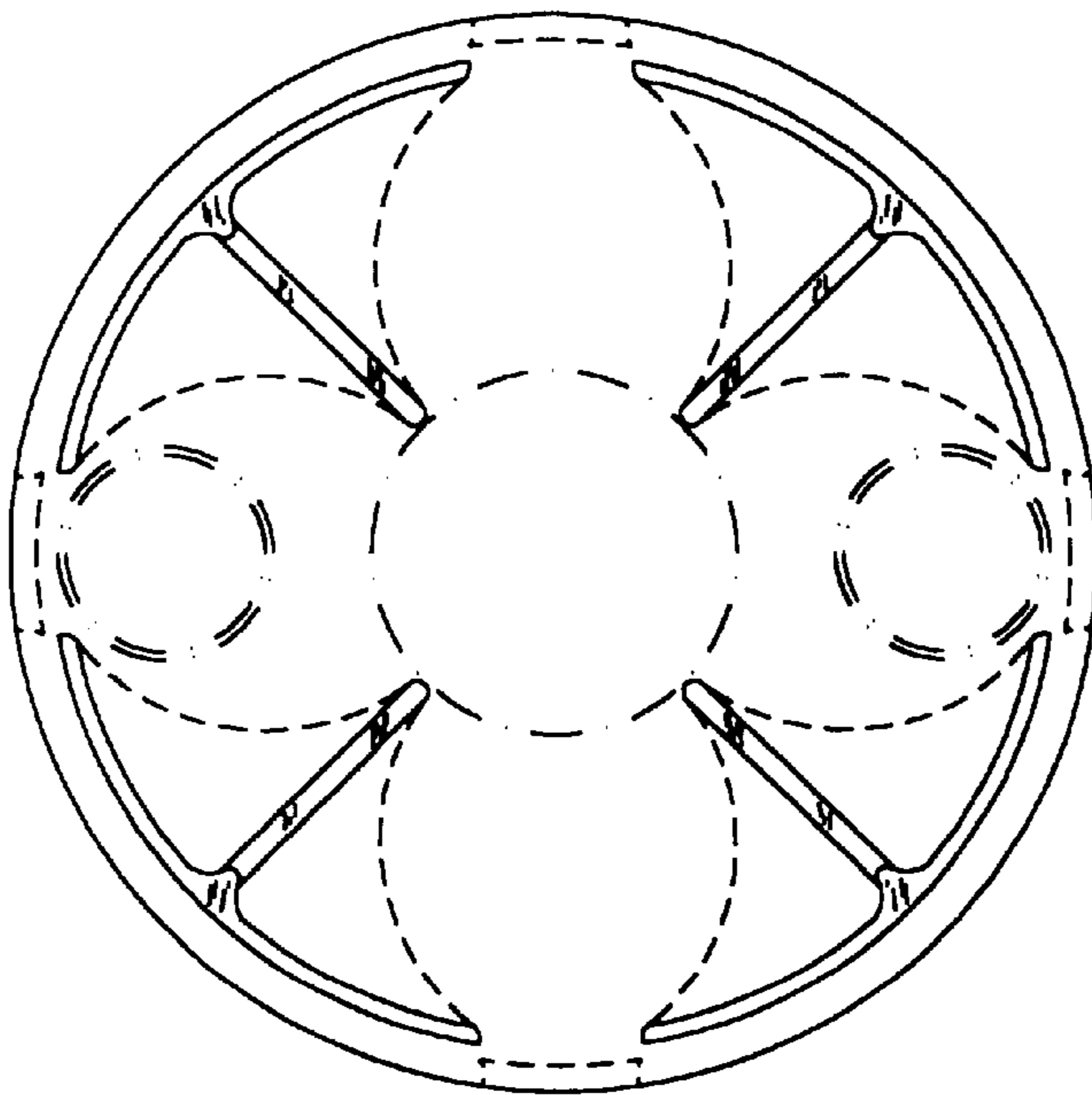
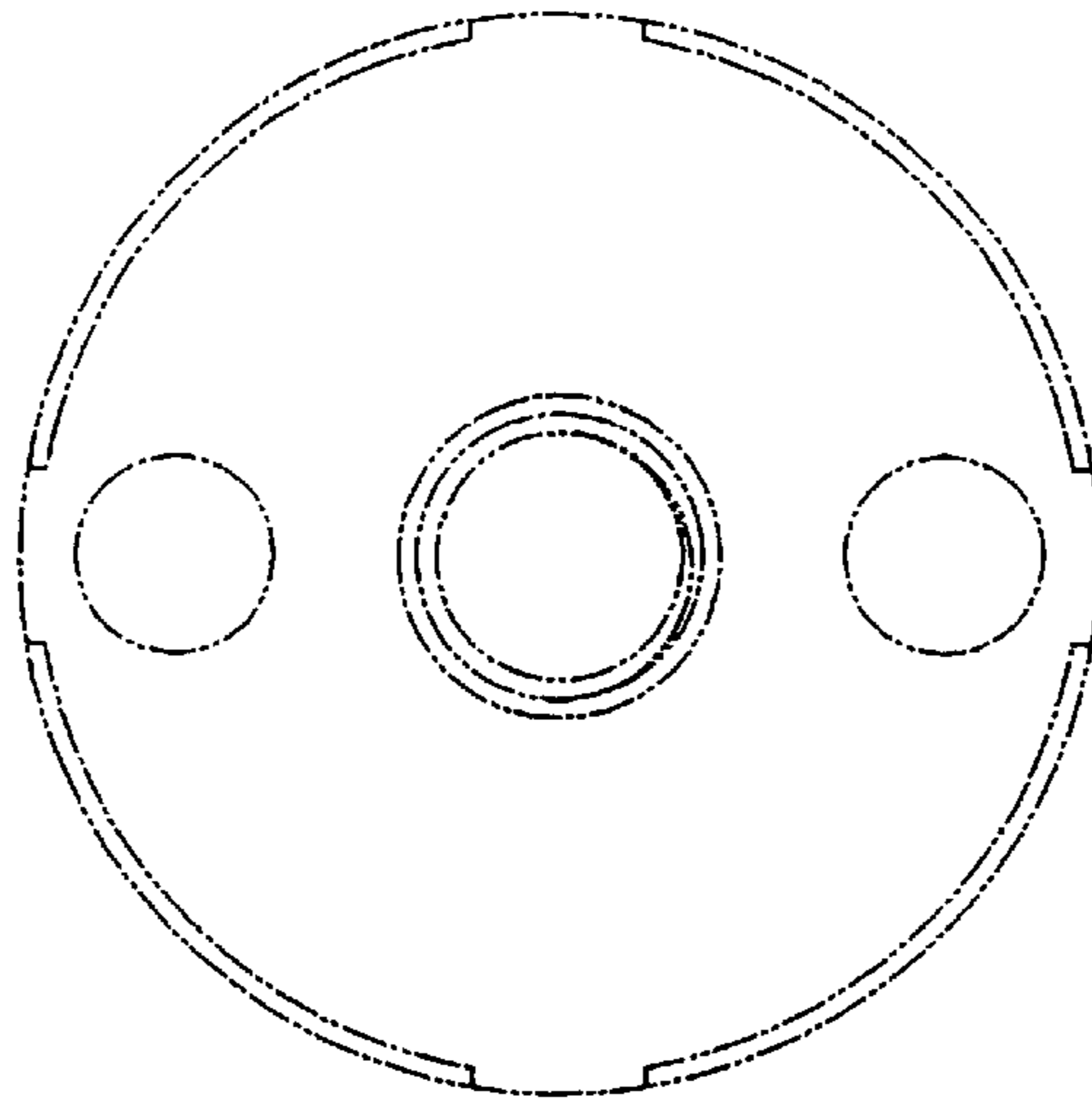
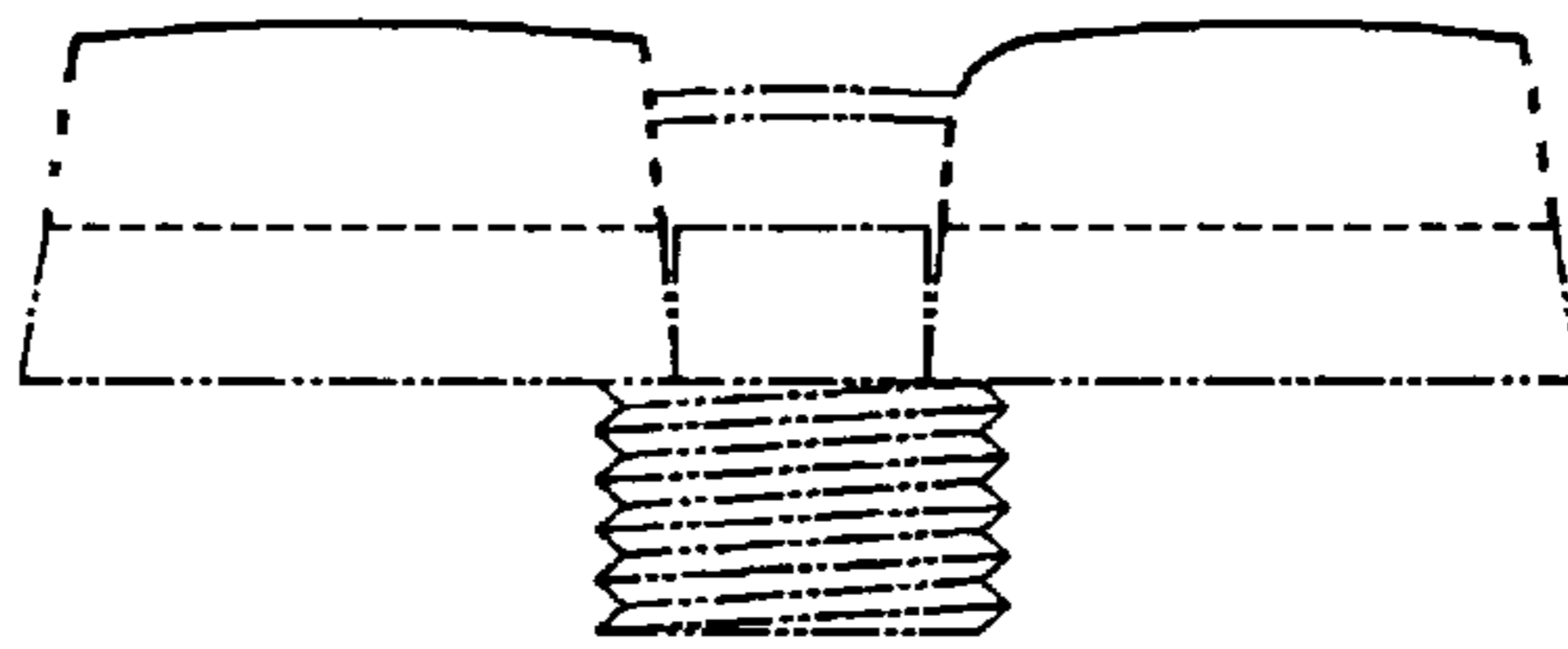

Fig. 2



*Fig. 3*



*Fig. 4*

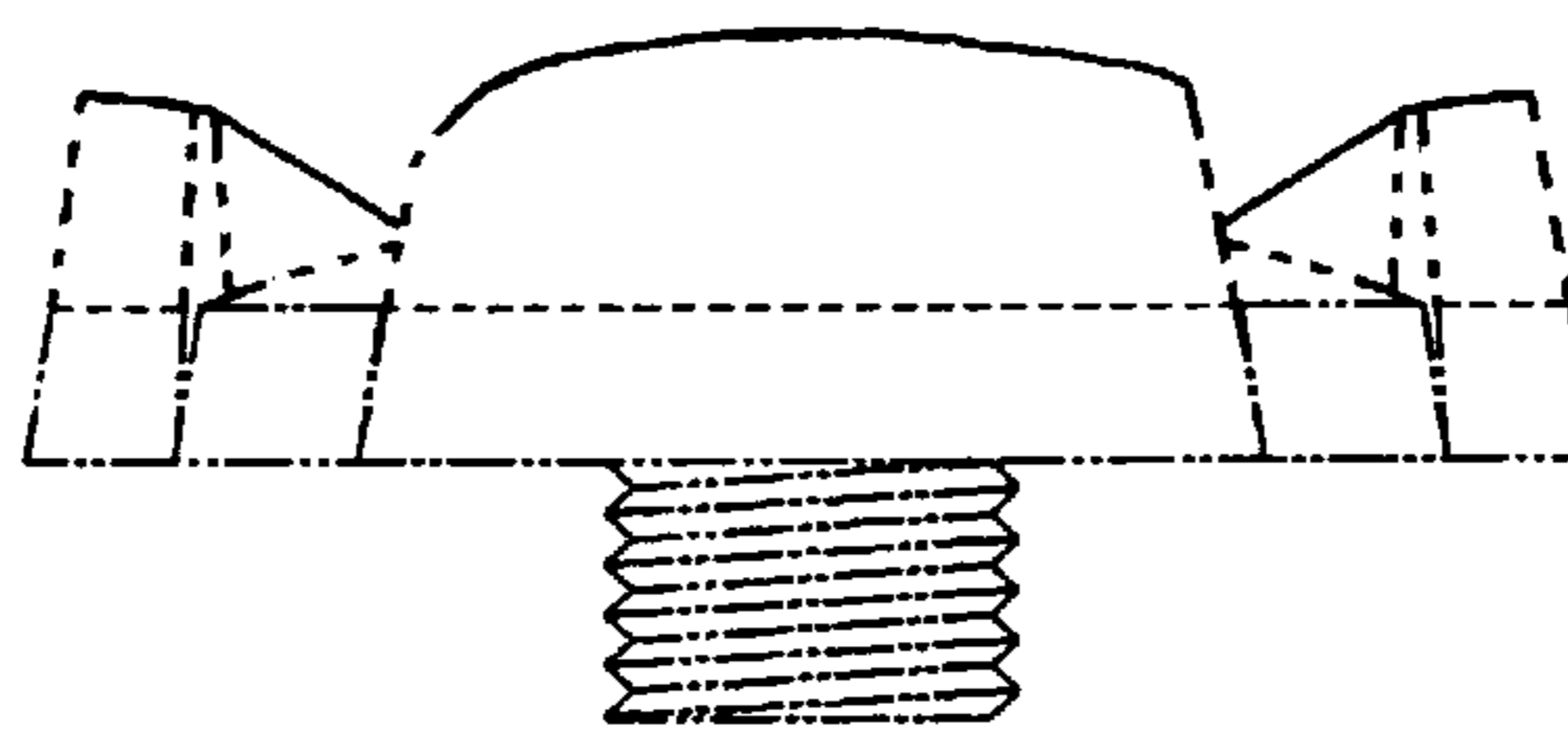

*Fig. 5*