



US00D424324S

# United States Patent [19] Atkins

[11] Patent Number: Des. 424,324

[45] Date of Patent: \*\* May 9, 2000

## [54] EQUIPMENT CONSOLE

[76] Inventor: **William D. Atkins**, Rte. 3, Box 4374-A, Osage Beach, Mo. 65065

[\*\*] Term: **14 Years**

[21] Appl. No.: **29/092,337**

[22] Filed: **Aug. 17, 1998**

[51] LOC (7) Cl. .... **06-04**

[52] U.S. Cl. .... **D6/426**

[58] Field of Search ..... D6/422-428; D14/127, D14/239; 108/60, 64, 111, 155; 312/194-196, 198

## [56] References Cited

### U.S. PATENT DOCUMENTS

D. 202,196	9/1965	Beckman .	
D. 216,889	3/1970	Staley .....	D14/127
D. 220,113	3/1971	Trombly .	
D. 222,977	2/1972	Schubert et al. .	
D. 239,350	3/1976	Vogt .	
D. 291,196	8/1987	Ito et al. .	
D. 300,490	4/1989	Helstab .....	D6/426 X
D. 349,705	8/1994	Ito et al. .	
D. 396,467	7/1998	Atkins .....	D6/426 X
2,404,182	7/1946	Kump, Jr. .	
2,905,334	9/1959	Gottschalk et al. .	
3,001,844	9/1961	Spring .	
3,159,438	12/1964	Carlson et al. .	
3,826,206	7/1974	Ruggles .	
4,049,331	9/1977	Gutmann, Jr. .	
4,113,331	9/1978	Derdzinski et al. ....	312/198
4,363,587	12/1982	Rooklyn .	
4,409,906	10/1983	Alneng .	
4,838,177	6/1989	Vander Park .....	108/155
4,986,194	1/1991	Bollman .	
5,341,749	8/1994	Noakes .	
5,402,501	3/1995	Silfvajt et al. .	
5,477,337	12/1995	Schuler .	

## OTHER PUBLICATIONS

Brochure entitled, "Argosy Console, Inc.—Power Housing—Your Mackie 8—Bus System", dated 1996.

*Primary Examiner*—Cathron B. Matta  
*Attorney, Agent, or Firm*—Senniger, Powers, Leavitt & Roedel

## [57] CLAIM

The ornamental design for an equipment console, as shown and described.

## DESCRIPTION

FIG. 1 is a perspective of an equipment console of a first embodiment of the present invention;  
 FIG. 2 is a front elevation of the console of the first embodiment;  
 FIG. 3 is a left side elevation of the console of the first embodiment, the right side elevation being a mirror image of the left side elevation;  
 FIG. 4 is a top plan of the console of the first embodiment;  
 FIG. 5 is a rear elevation of the console of the first embodiment;  
 FIG. 6 is a bottom plan of the console of the first embodiment;  
 FIG. 7 is a front elevation of an equipment console of a second embodiment of the present invention;  
 FIG. 8 is a left side elevation of the console of the second embodiment, the right side elevation being a mirror image of the left side elevation;  
 FIG. 9 is a top plan of the console of the second embodiment;  
 FIG. 10 is a rear elevation of the console of the second embodiment; and,  
 FIG. 11 is a bottom plan of the console of the second embodiment.

The broken lines shown in the drawings indicate environmental structure which forms no part of the design.

1 Claim, 11 Drawing Sheets

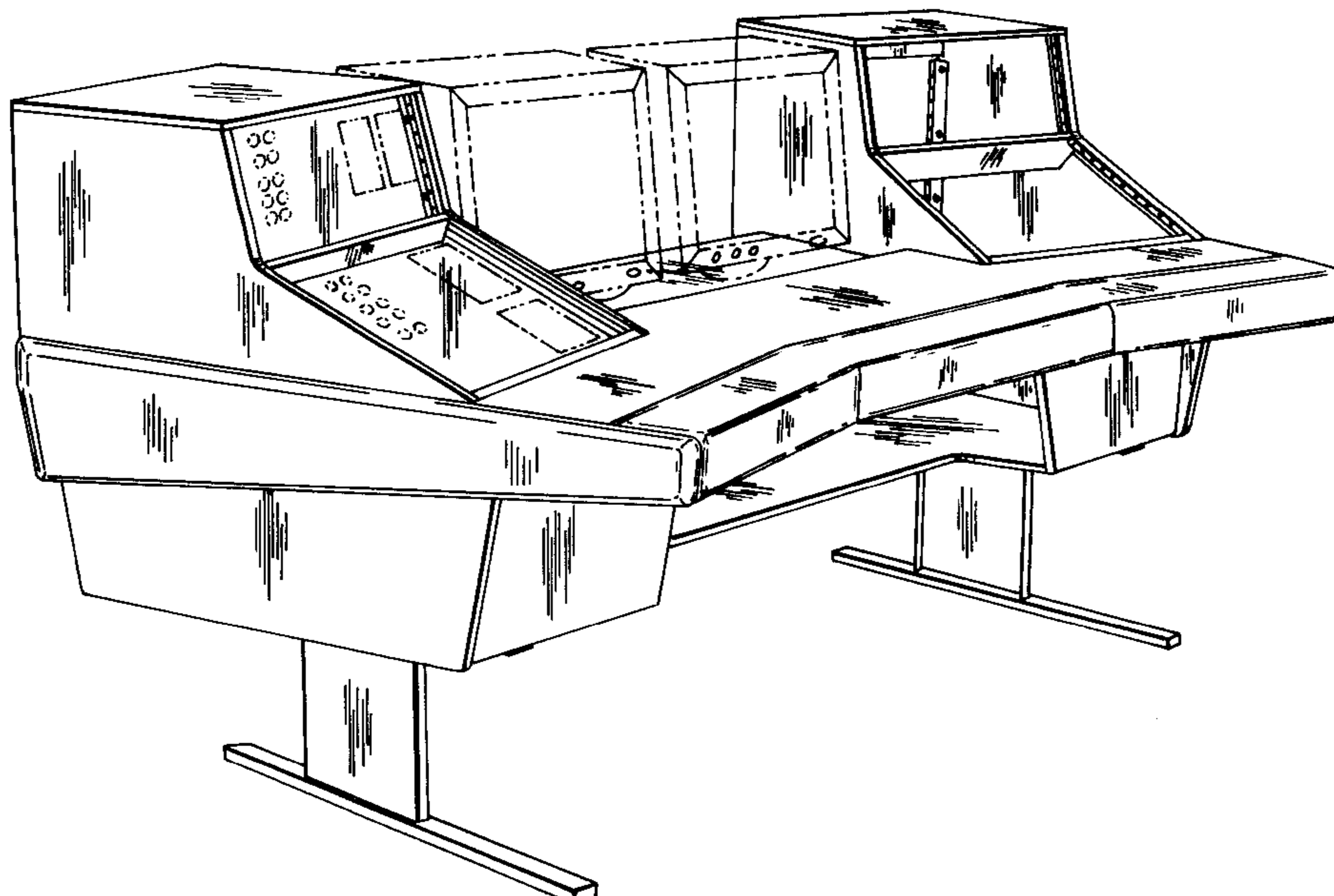

FIG. 1

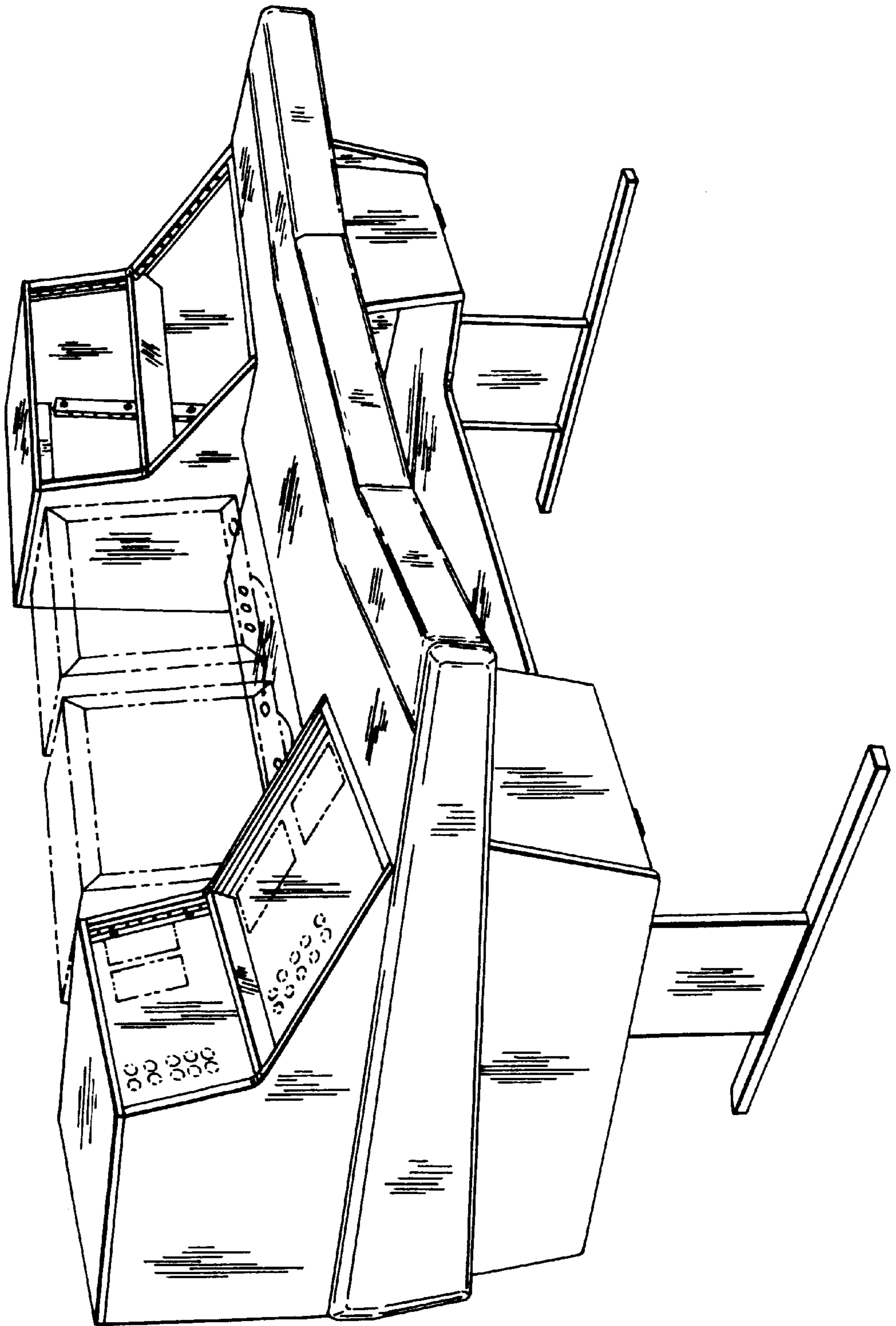

FIG. 2

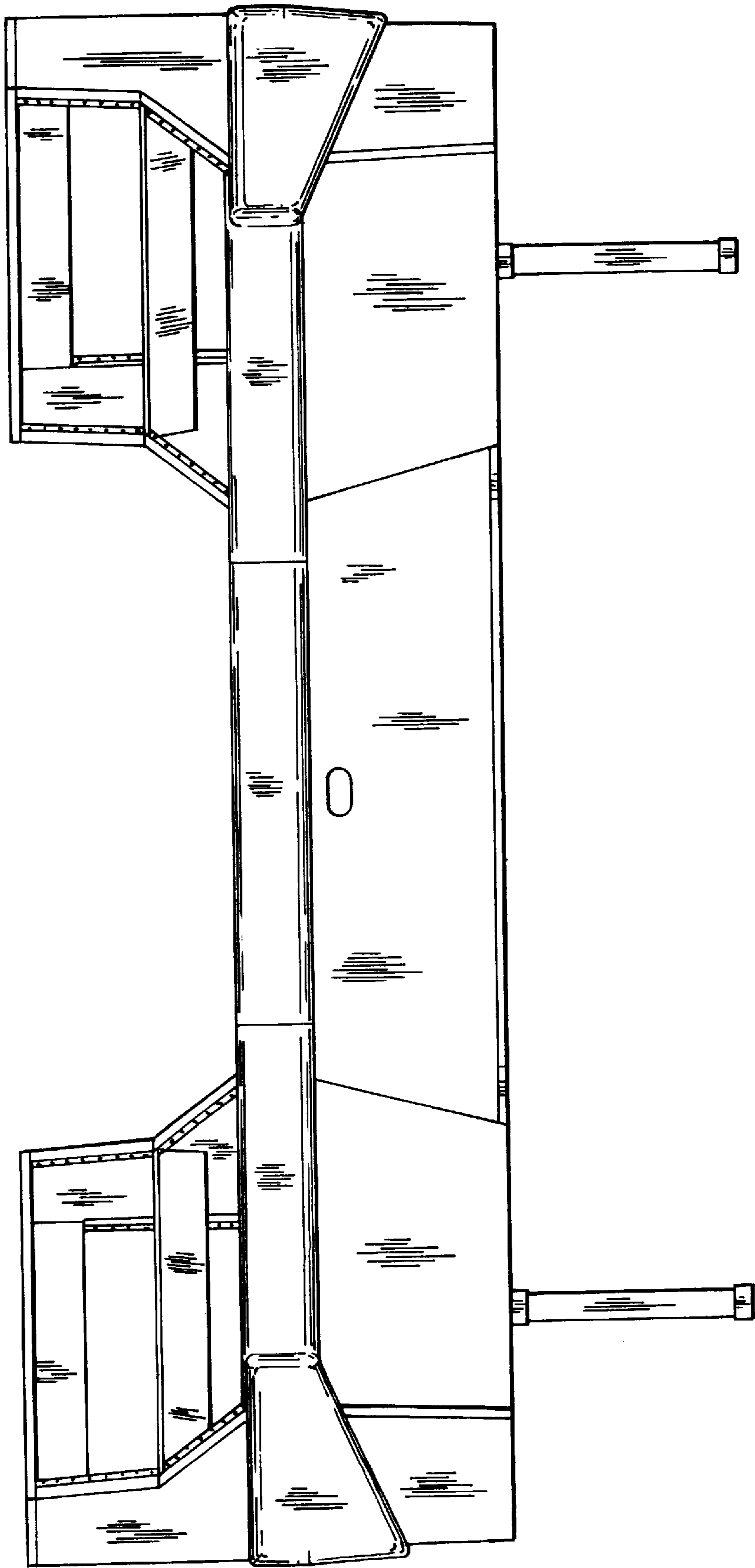
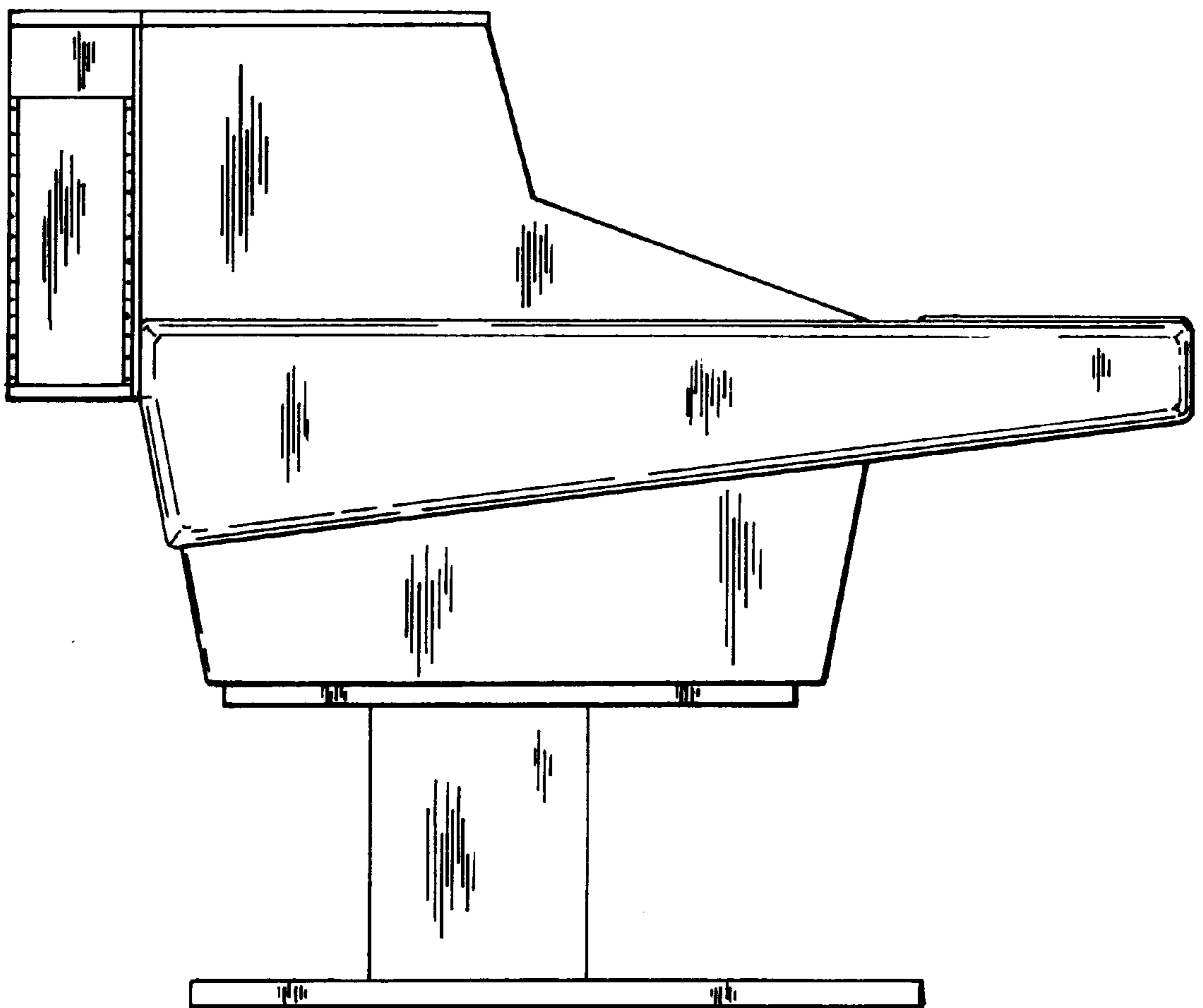

FIG. 3



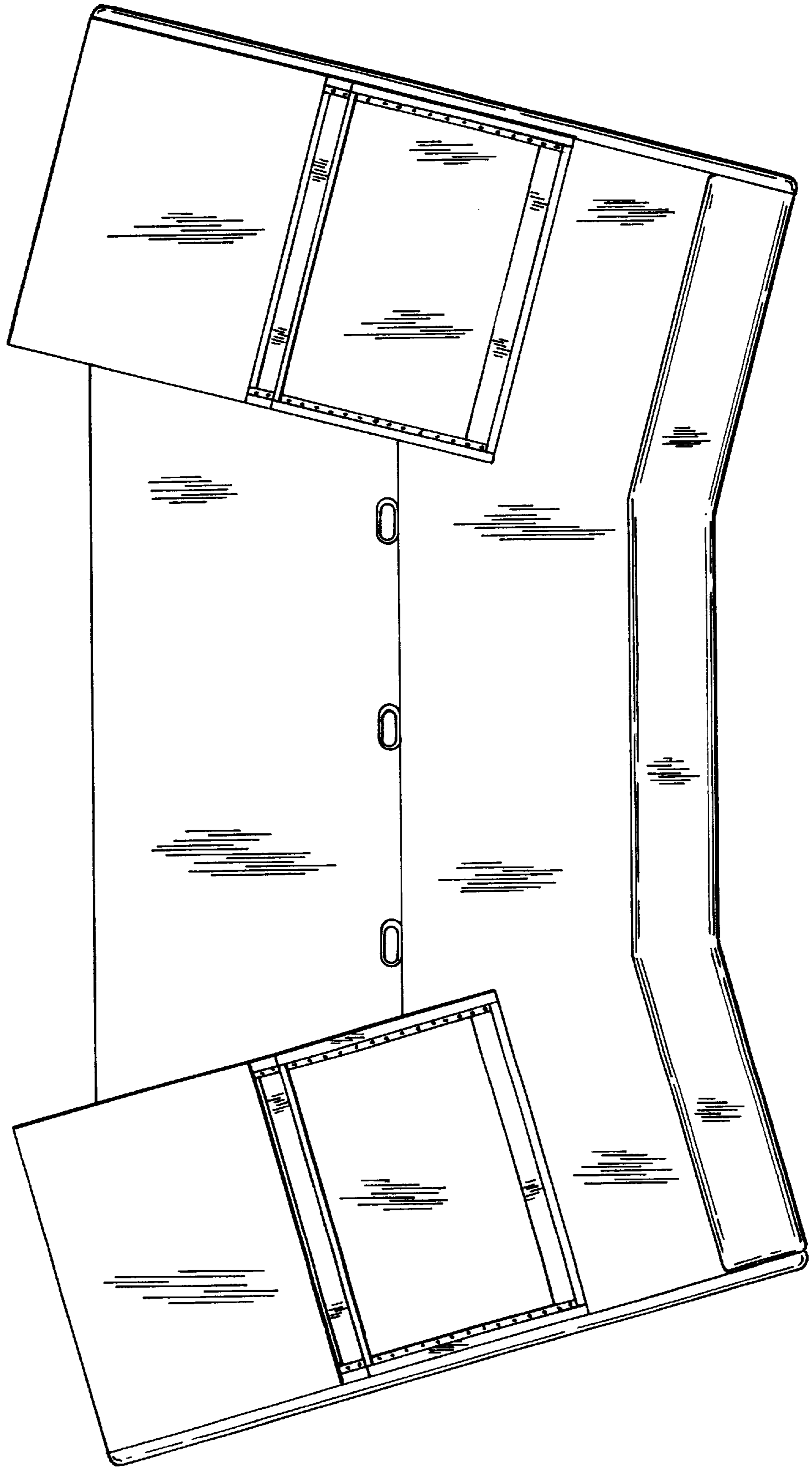
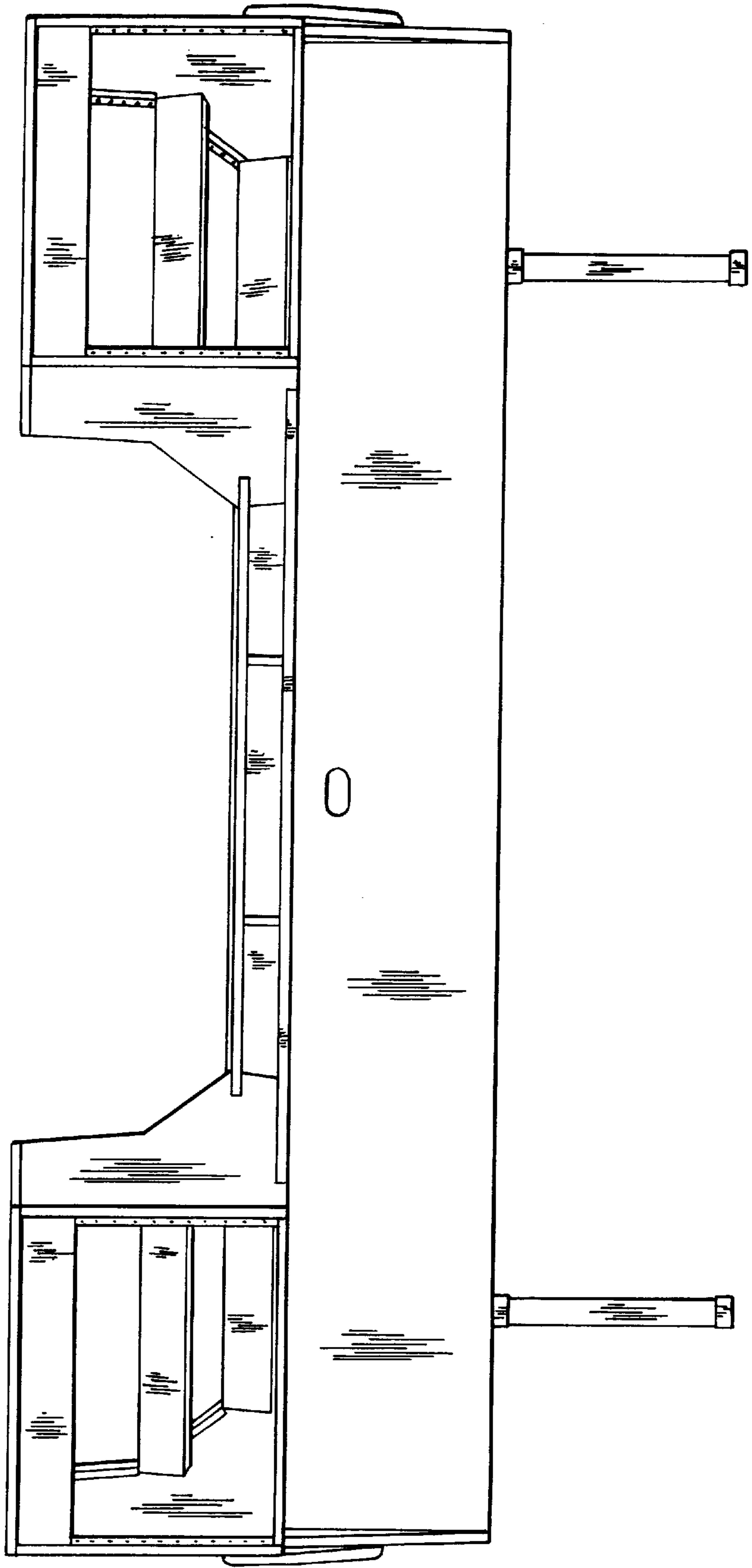

FIG. 4



FIG. 5



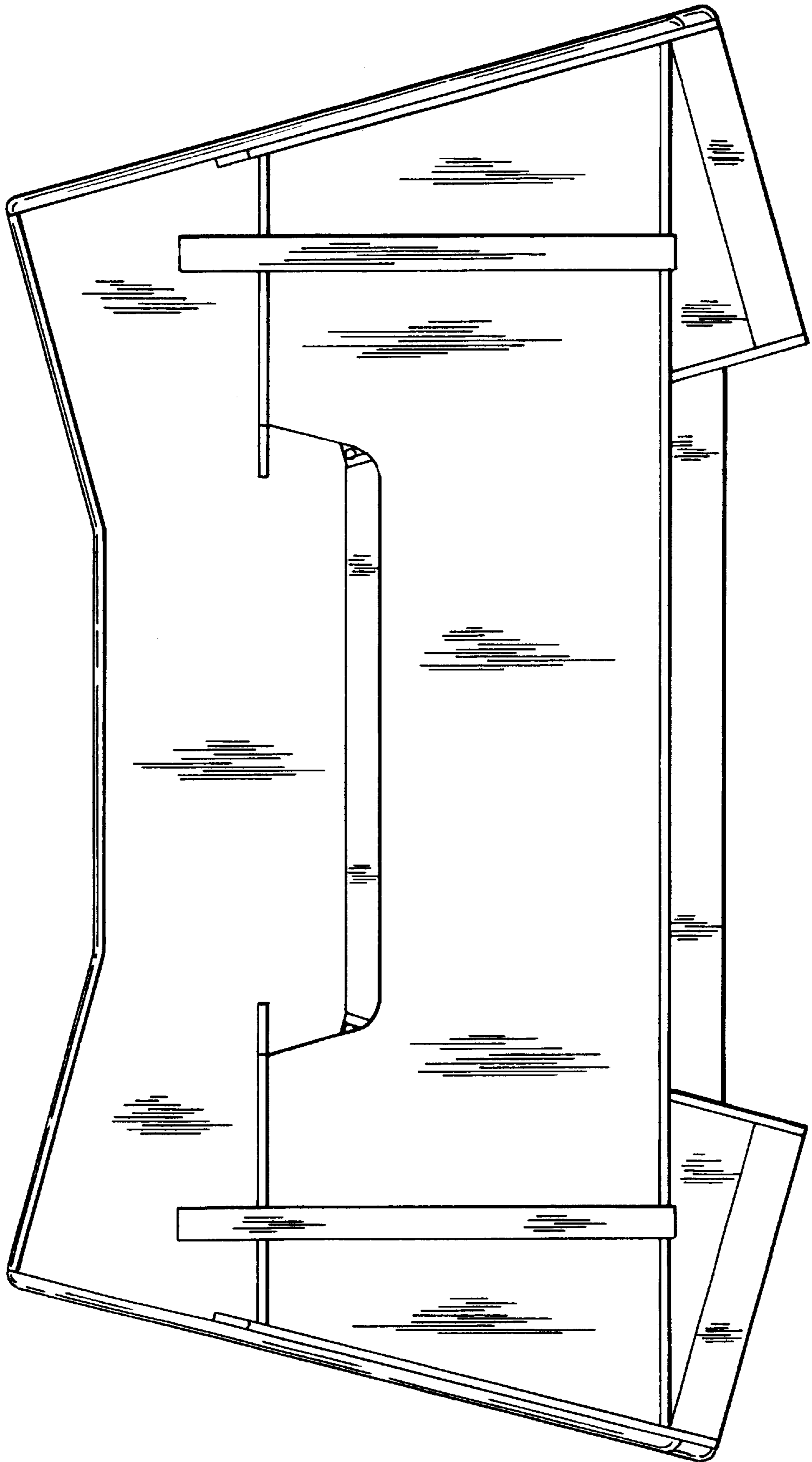

FIG. 6

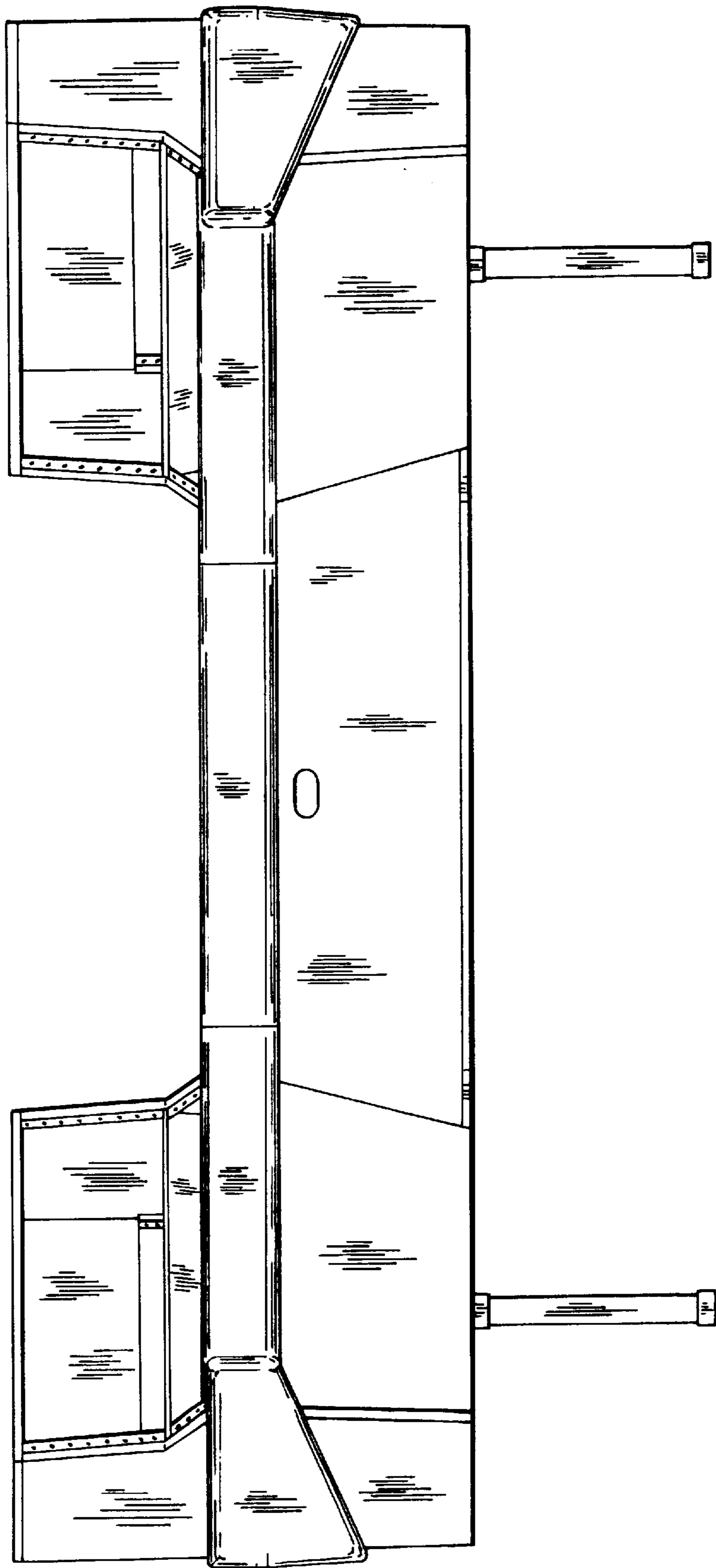
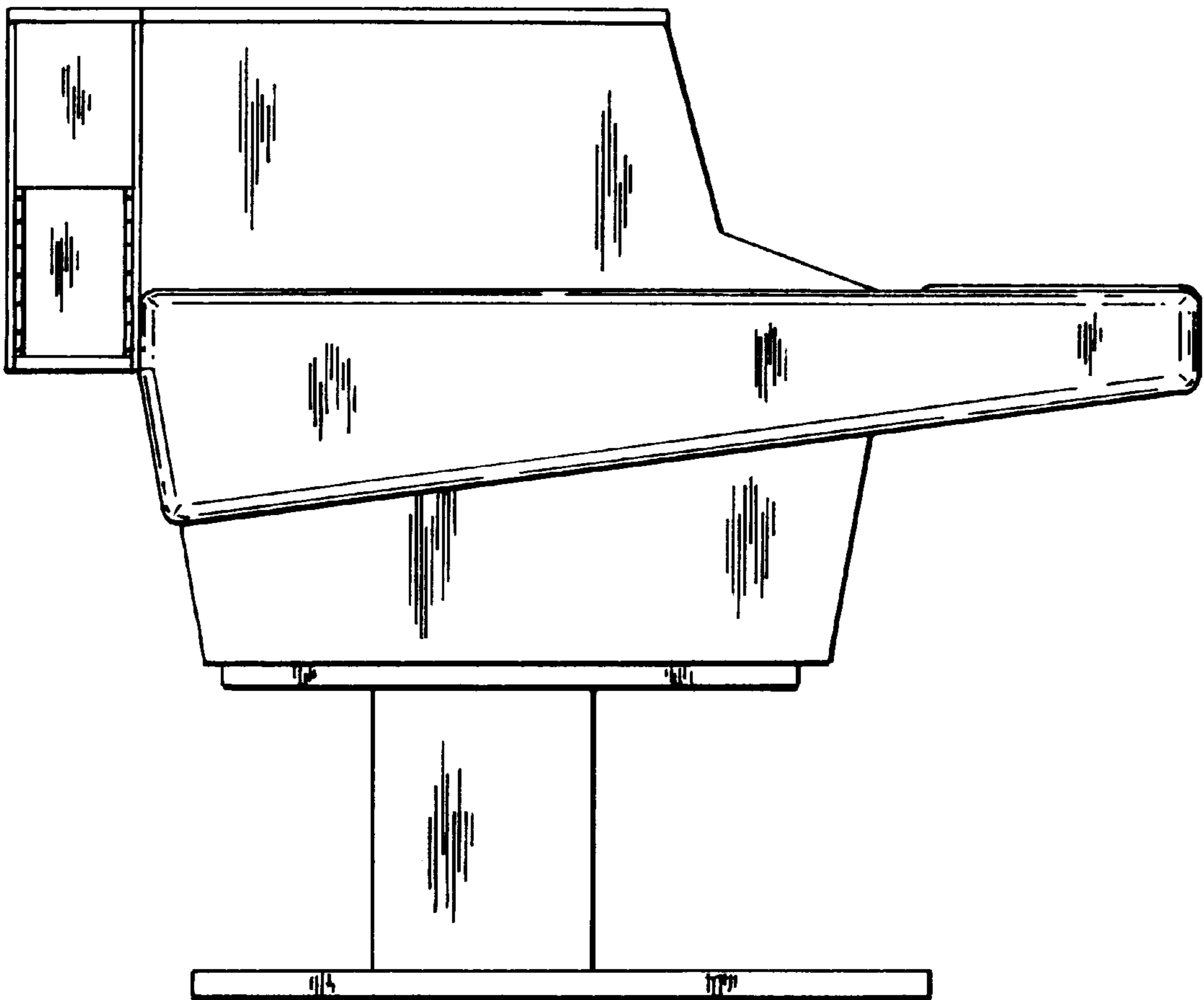

FIG. 7



FIG. 8



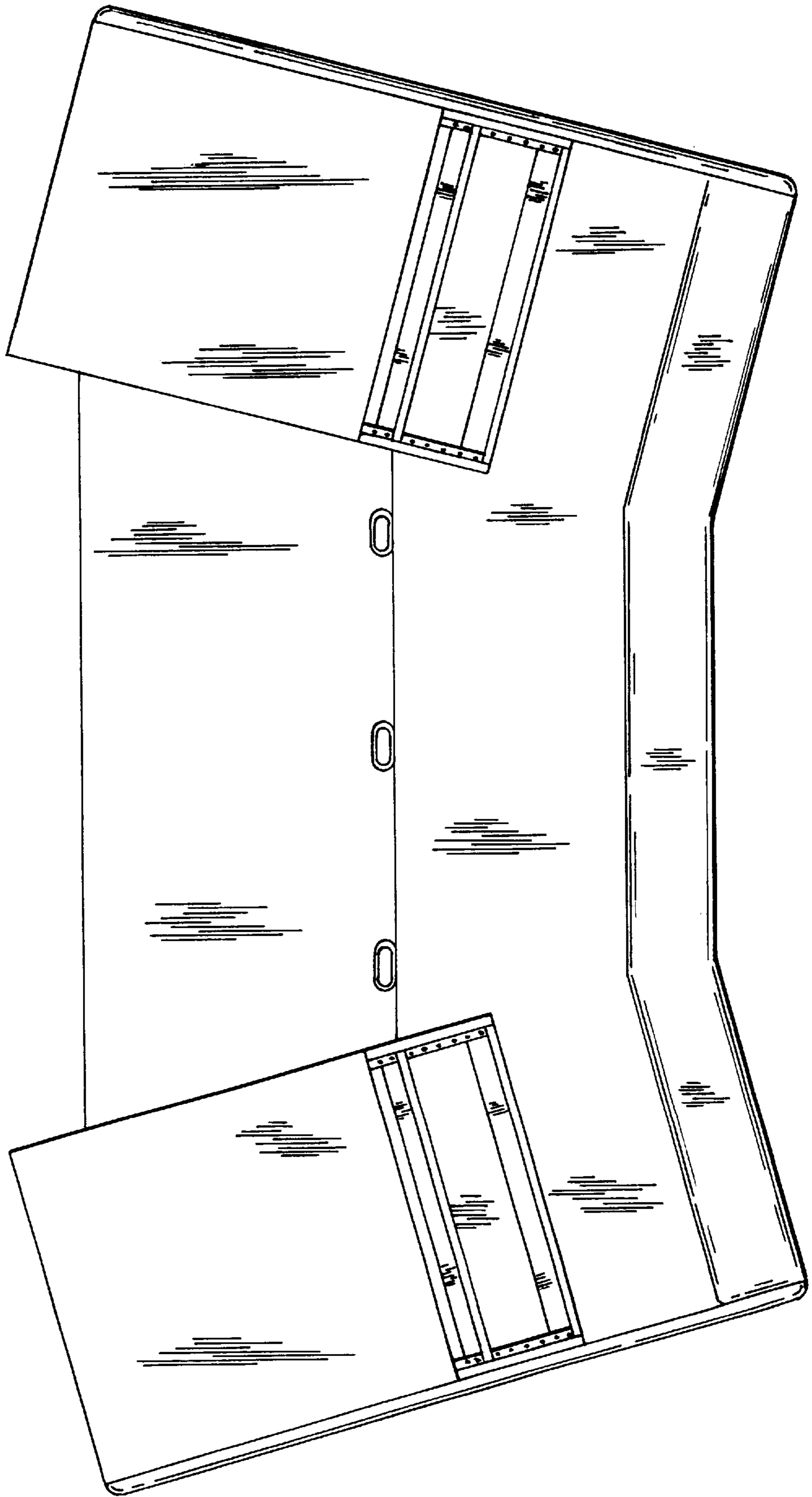
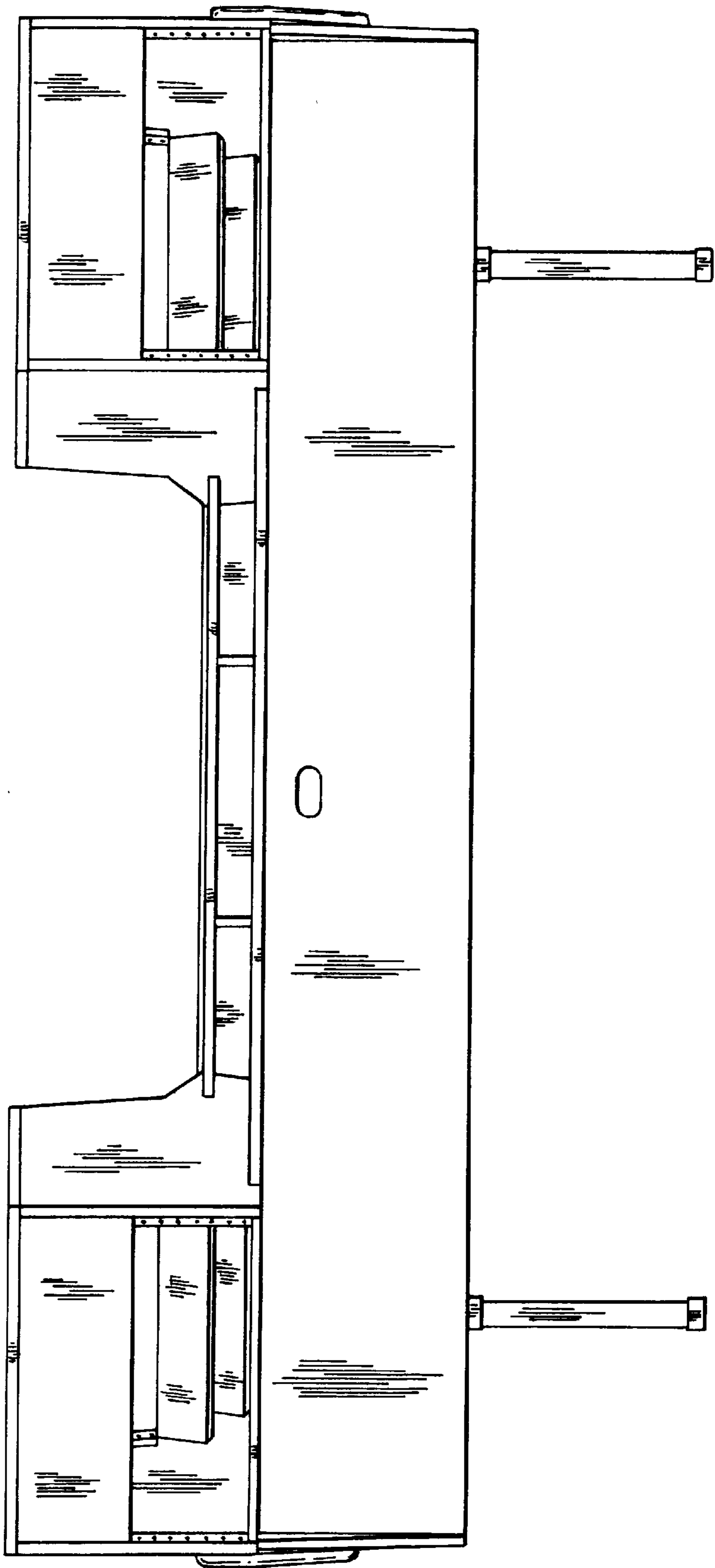

FIG. 9

FIG. 10



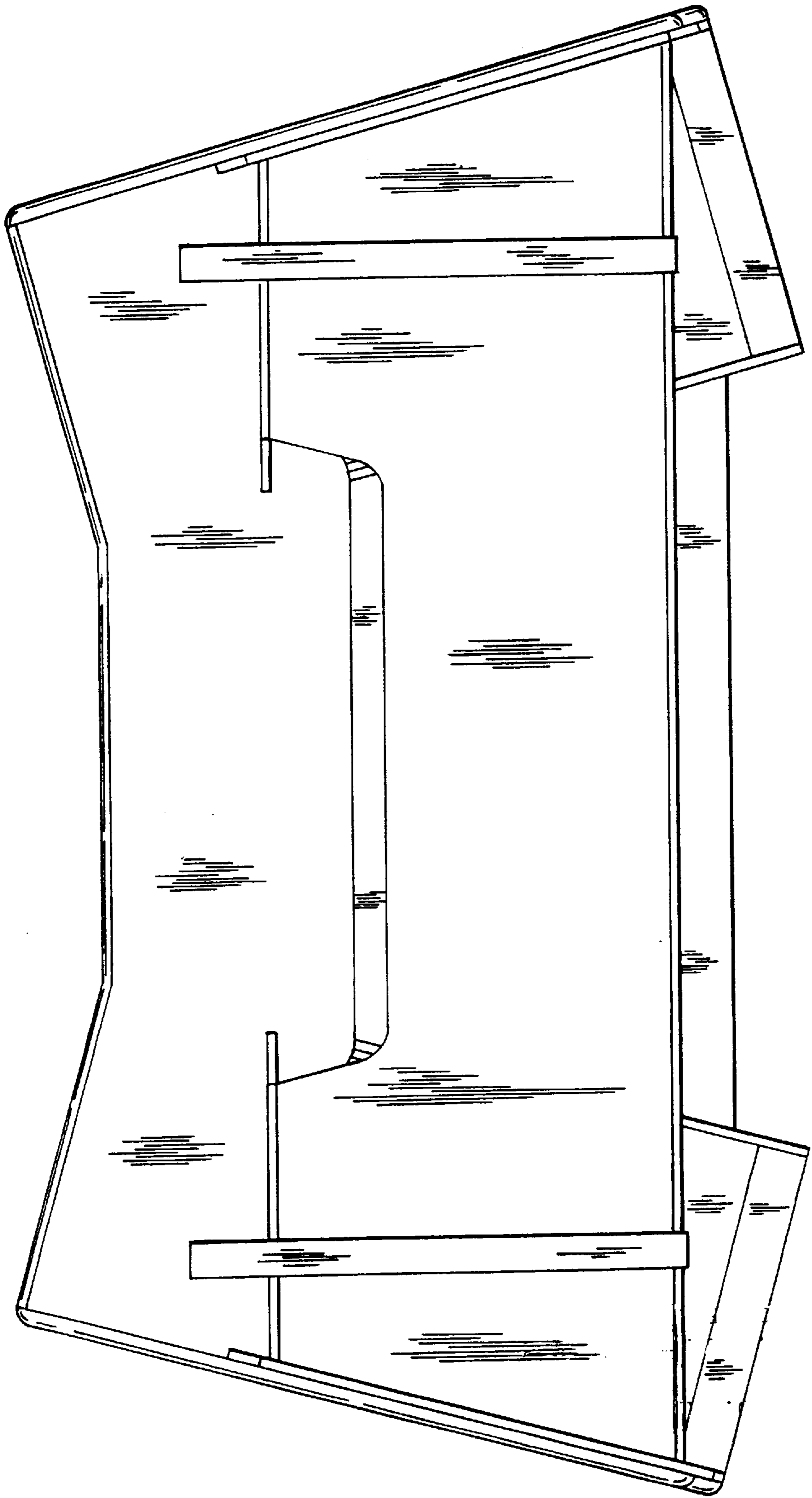

FIG. 11