



US00D424288S

United States Patent [19]

[11] Patent Number: Des. 424,288

Erickson et al.

[45] Date of Patent: ** May 9, 2000

[54] PORTION OF A SOLE FOR A GOLF SHOE

[75] Inventors: **John J. Erickson**, Brockton; **Josephina Kim**, Bridgewater; **Wayne Mullin**, Avon, all of Mass.; **John F. Lane, III**, Stratham, N.H.

[73] Assignee: **Acushnet Company**, Fairhaven, Mass.

[**] Term: **14 Years**

[21] Appl. No.: **29/104,938**

[22] Filed: **May 13, 1999**

[51] LOC (7) Cl. **02-04**

[52] U.S. Cl. **D2/960; D2/949; D2/951; D2/952; D2/954**

[58] Field of Search D2/760, 902, 904, D2/908, 909, 911, 914, 916, 920, 946, 947, 951-961, 964, 972, 977, 968; 36/22 R, 24.5, 25 A, 25 R, 28, 29, 32 R, 43, 59 C, 59 R, 67 A, 72 C, 102, 129, 134, 149

[56] **References Cited**

U.S. PATENT DOCUMENTS

59,357	11/1866	Case .	
D. 101,613	10/1936	Brockman	D2/949
D. 250,943	1/1979	Bergamaschi	D2/960
D. 272,772	2/1984	Kohno	D2/954
D. 287,184	12/1986	Sironi	D2/960
D. 328,518	8/1992	Kiyosawa	D2/949
D. 399,998	10/1998	Finn	D2/960
D. 402,449	12/1998	Robinson et al. .	
D. 403,147	12/1998	Erickson	D2/962
D. 406,938	3/1999	Lin	D2/954
1,630,445	5/1927	Murray .	
1,669,901	5/1928	Hartwell .	
1,985,578	12/1934	Murray .	
2,102,601	12/1937	Murber .	
2,238,477	4/1941	Murber .	
2,315,874	4/1943	Sabel et al. .	
2,747,302	5/1956	Heisterkamp .	
3,273,266	9/1966	Goldenberg .	

3,327,334	6/1967	Wilmanns et al. .	
3,337,971	8/1967	Rose .	
3,461,576	8/1969	Hubbard .	
3,553,858	1/1971	Austin .	
4,754,561	7/1988	Dufour	36/127
5,689,904	11/1997	Kataoka et al.	36/129
5,964,048	10/1999	Shieh	36/134

OTHER PUBLICATIONS

1998-99 Foot-Joy Catalog, p. 83.

Primary Examiner—Celia Murphy
Attorney, Agent, or Firm—Pennie & Edmonds LLP

[57] **CLAIM**

The ornamental design for a portion of a sole for a golf shoe, as shown and described.

DESCRIPTION

FIG. 1 is a rear, perspective view of the portion of a sole for a golf shoe showing a sole of our new design having a leather portion and a thermoplastic urethane portion that is molded thereto and having integrally molded outwardly extending projections;

FIG. 2 is a bottom plan view thereof, the broken circular lines at the top and on the striated portion of FIGS. 1 and 2 and the break lines at the arch throughout the views being understood to represent the boundaries of the claimed invention; and the broken lines along the peripheral edge of the claimed invention in FIGS. 1 and 2 being understood to represent stitching;

FIG. 3 is a top, plan view thereof;

FIG. 4 is a front, elevational view thereof;

FIG. 5 is a rear, elevational view thereof;

FIG. 6 is a side, elevational view thereof; and,

FIG. 7 is an opposite side elevational view thereof.

The broken lines showing a shoe upper in FIGS. 1 and 4-7, the broken lines showing golf cleats and the bottom portion of the sole in FIGS. 1-7, and the broken lines showing legible INDICIA in FIGS. 1 and 2.

1 Claim, 6 Drawing Sheets

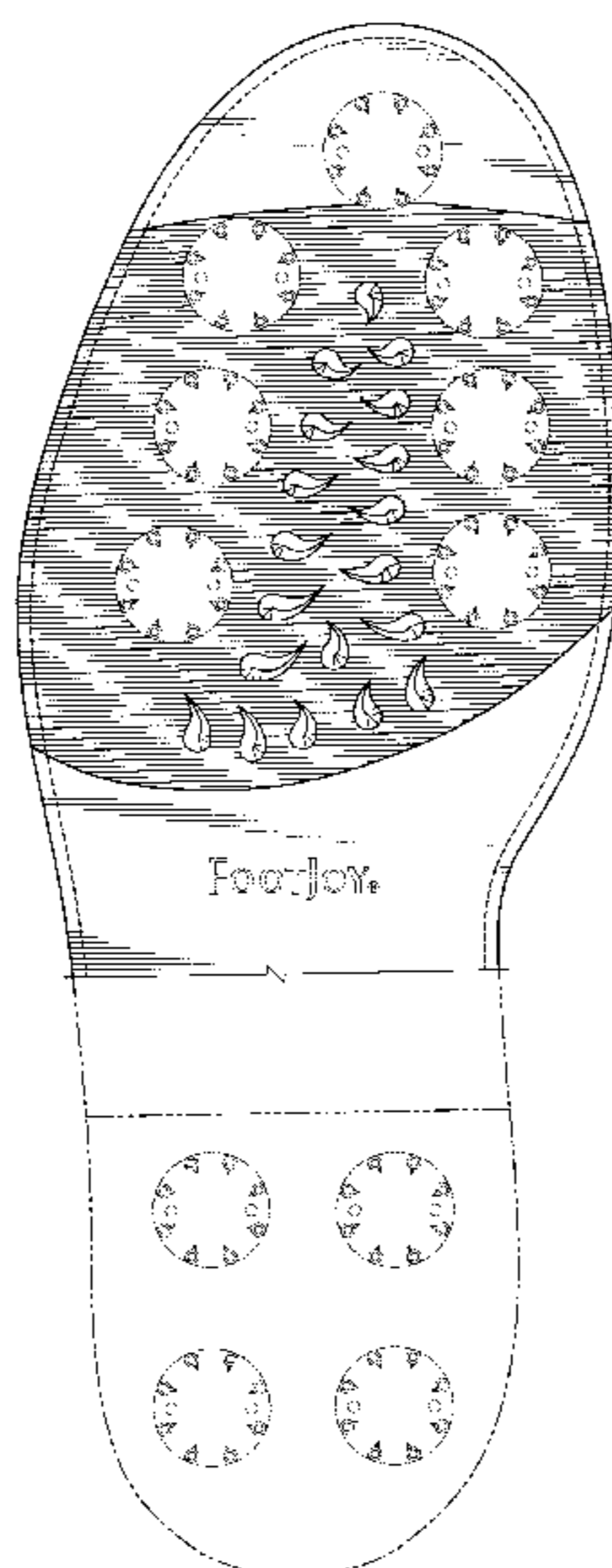

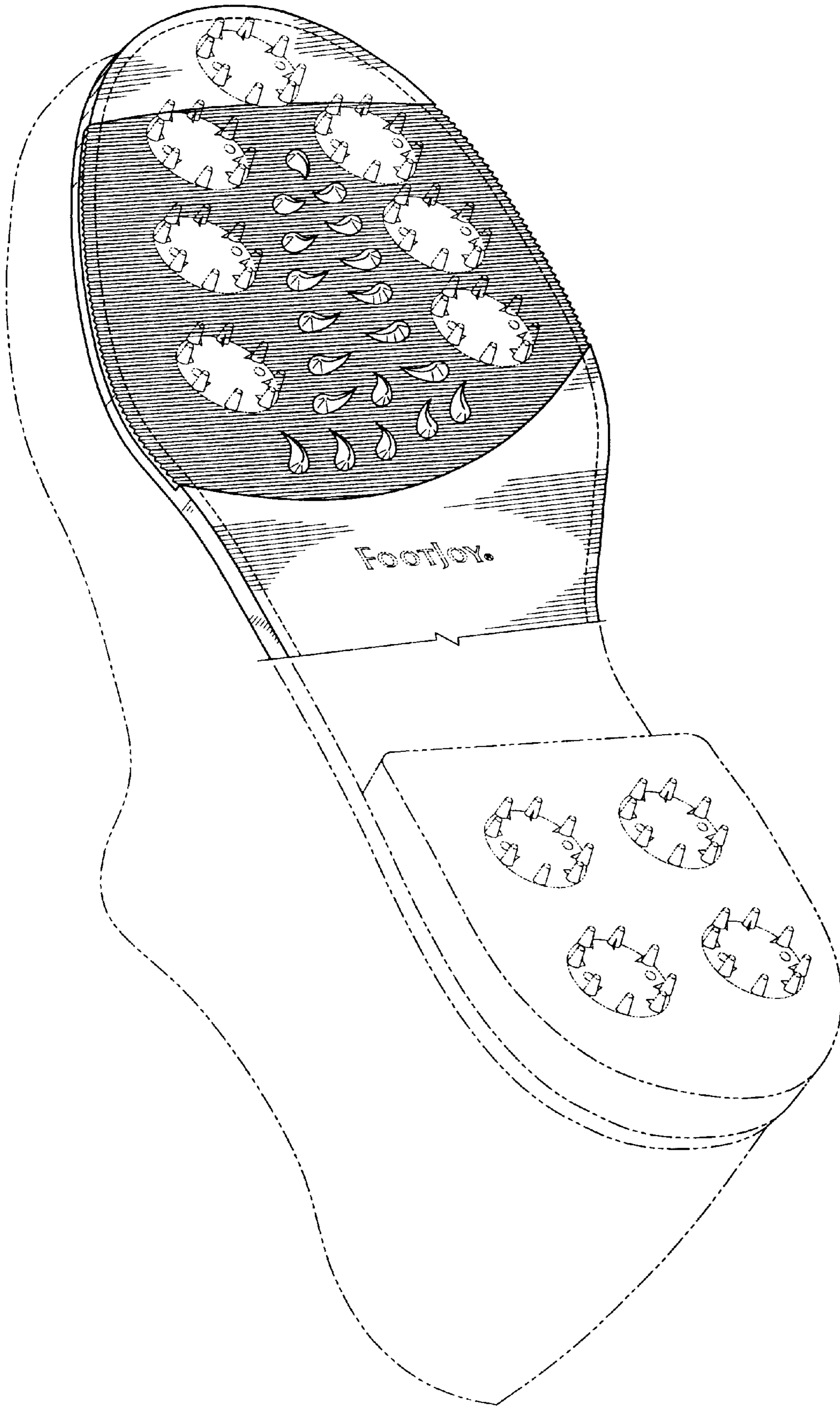

FIG. 1

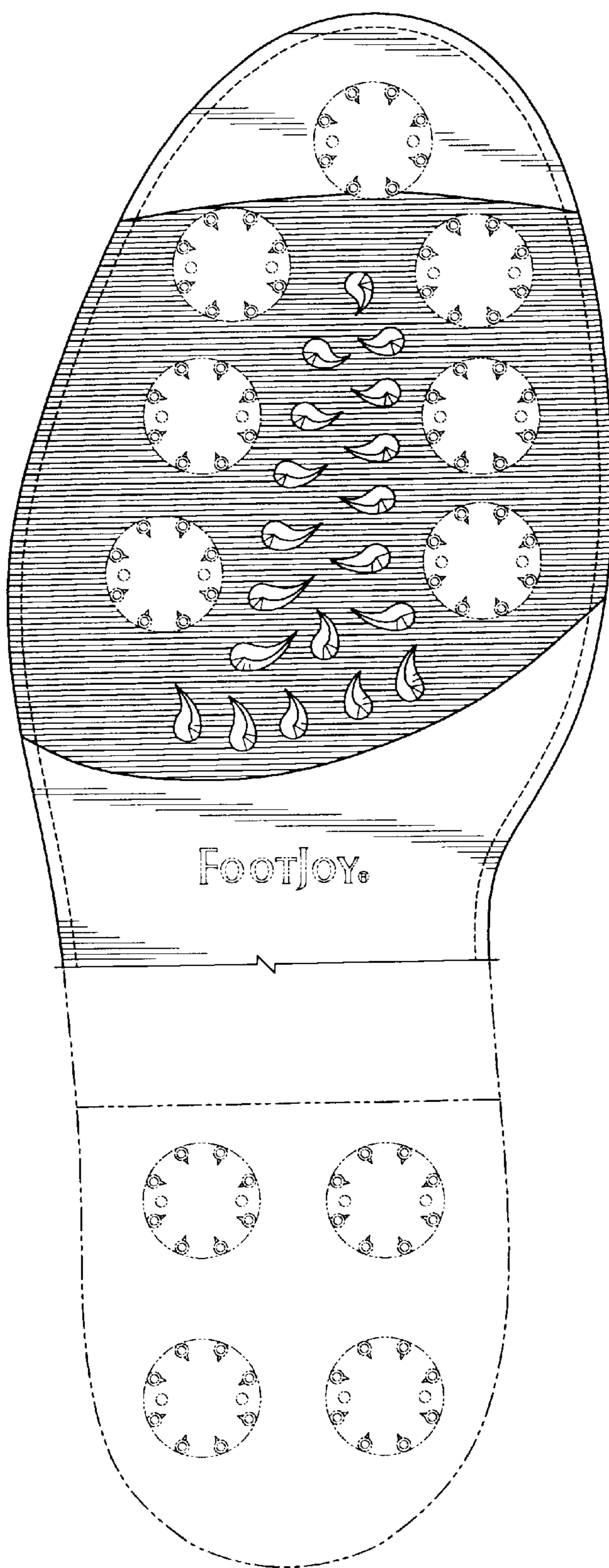

FIG. 2

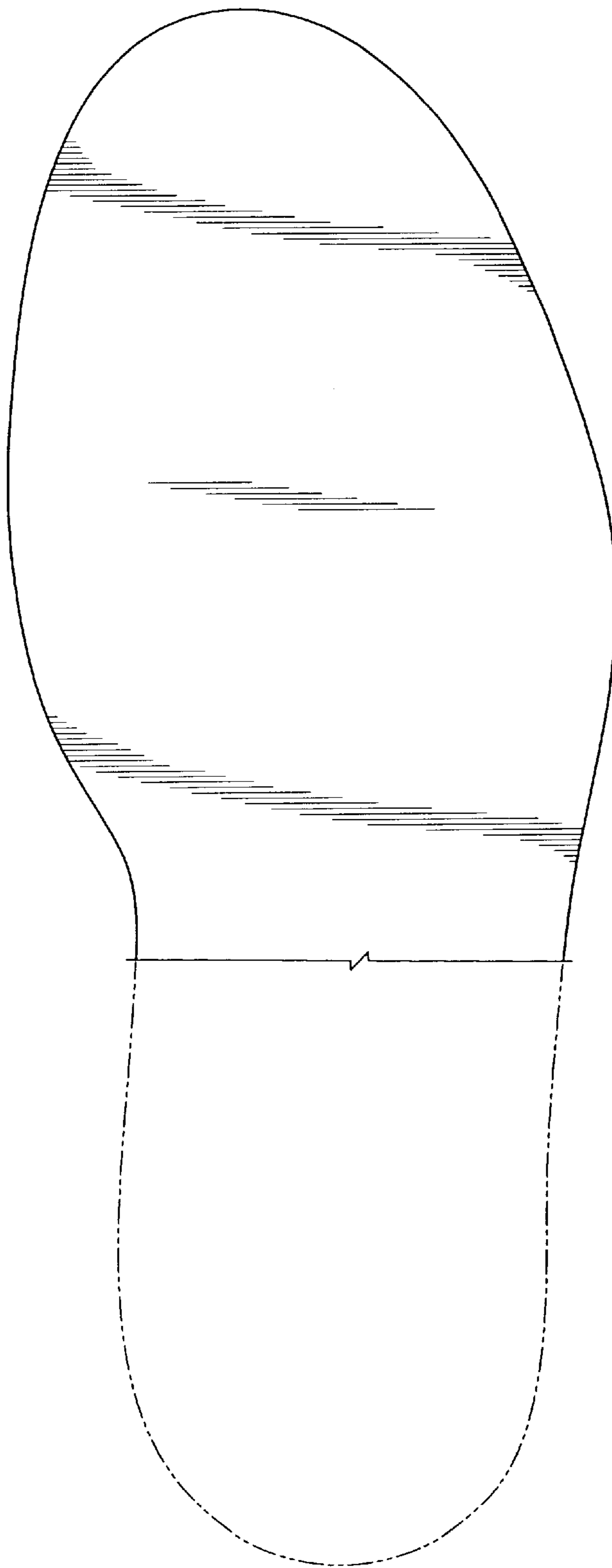

FIG. 3

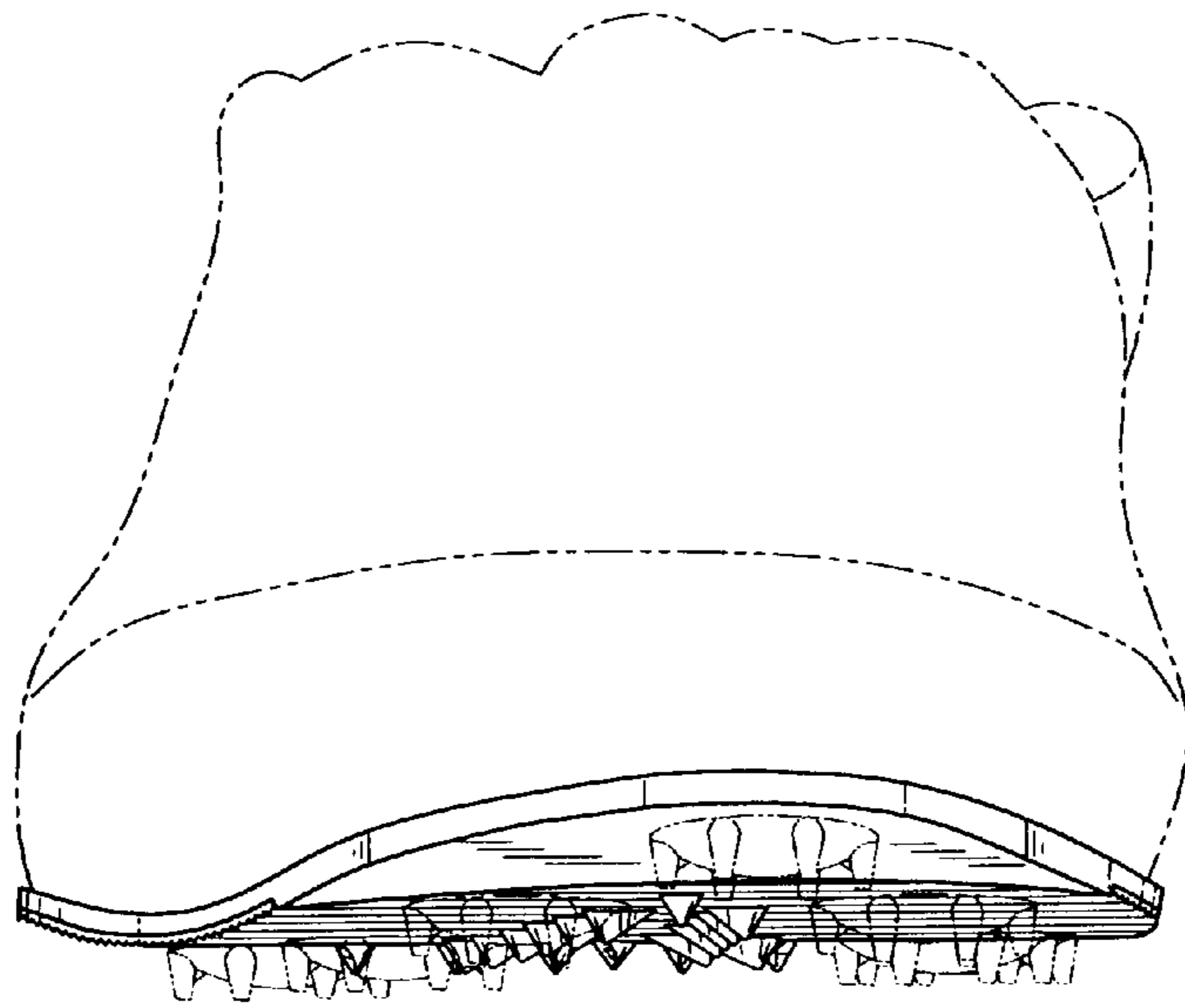

FIG. 4

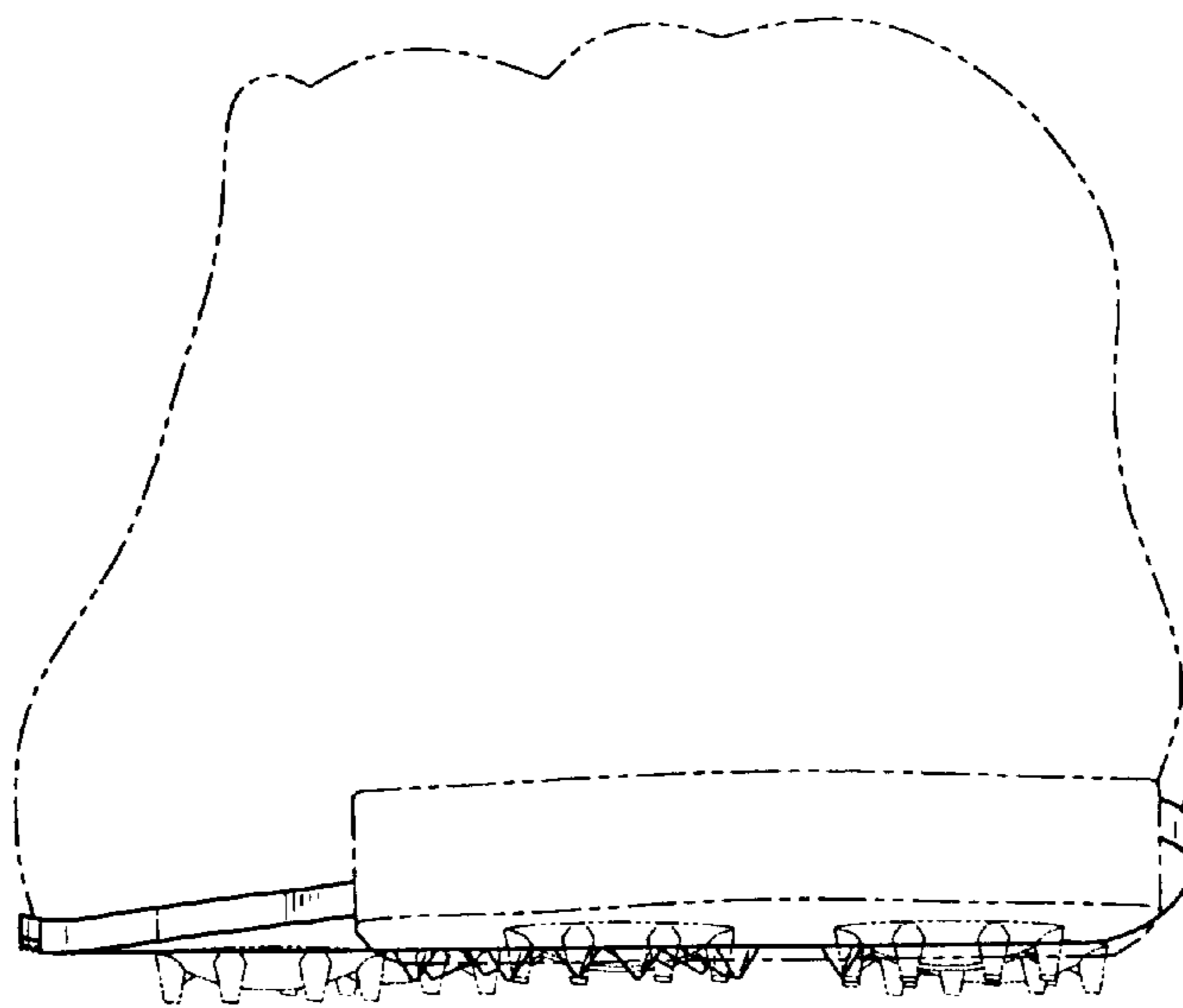

FIG. 5

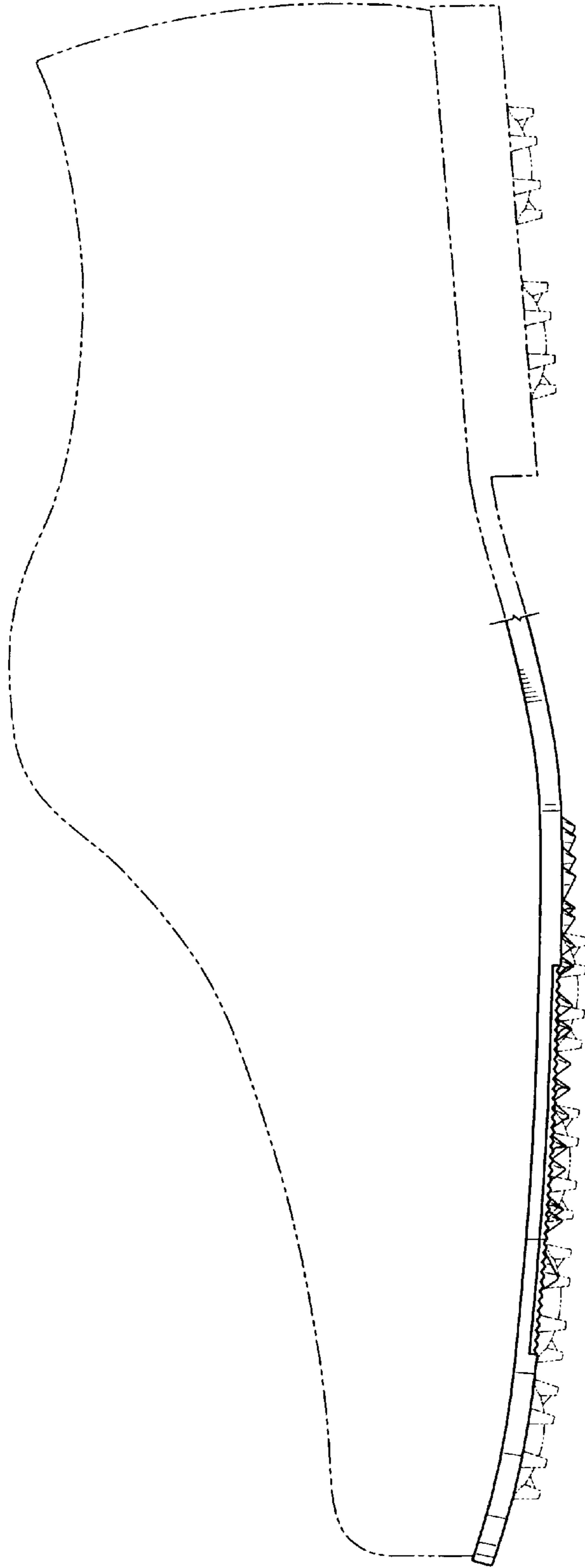

FIG. 6

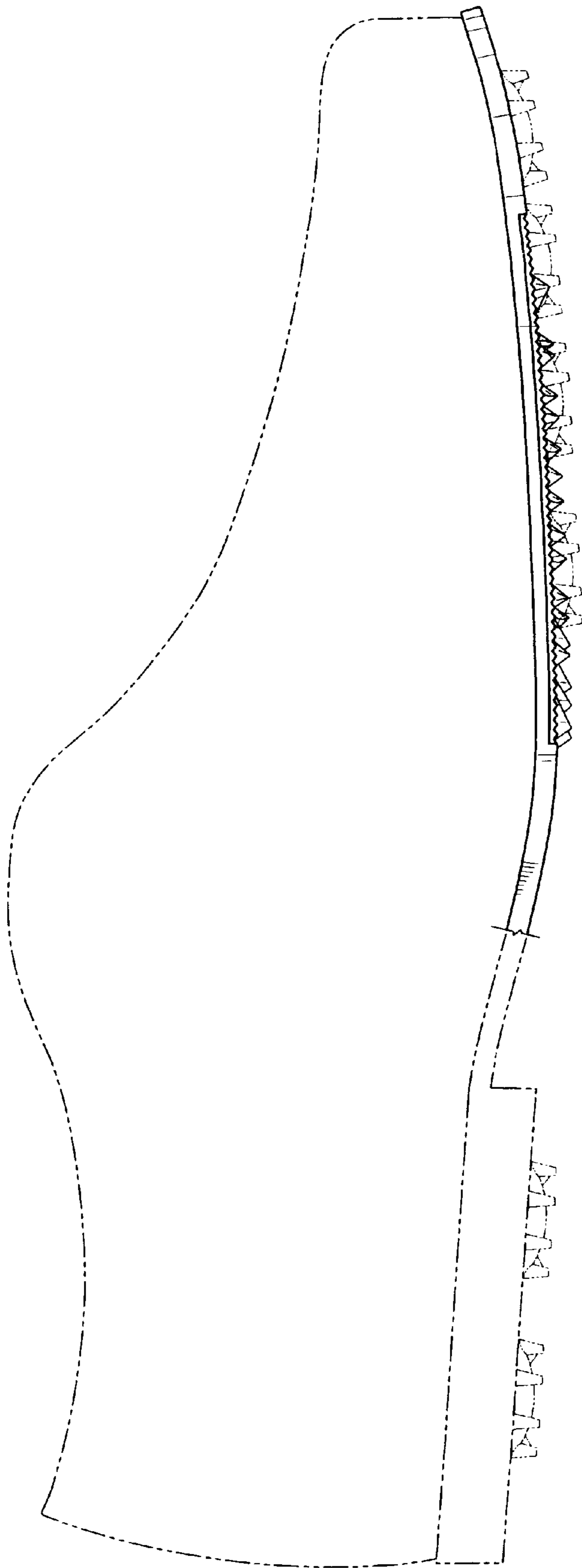

FIG. 7