



US00D424284S

**United States Patent** [19]  
**von Conta et al.**

[11] **Patent Number: Des. 424,284**  
[45] **Date of Patent: \*\* May 9, 2000**

[54] **PORTION OF A SHOE SOLE**  
[75] Inventors: **Peter von Conta**, Newton; **David Pelsue**, Boylston, both of Mass.  
[73] Assignee: **The Rockport Company, Inc.**, Marlborough, Mass.  
[\*\*] Term: **14 Years**

D. 262,158	12/1981	Bartneck	.....	D2/951
D. 262,159	12/1981	Bartneck	.....	D2/951
D. 268,543	4/1983	Bretschneider	.....	D2/953
D. 332,004	12/1992	Blissett	.....	D2/957
D. 366,952	2/1996	Pyle	.....	D2/908
D. 401,042	11/1998	Davis	.....	D2/951
D. 418,282	1/2000	von Conta et al.	.....	D2/947
2,088,263	7/1937	Grouven	.....	36/169
4,624,062	11/1986	Autry	.....	36/114

[21] Appl. No.: **29/110,314**  
[22] Filed: **Sep. 3, 1999**

**Related U.S. Application Data**

[62] Division of application No. 29/092,311, Aug. 17, 1998, which is a division of application No. 29/081,861, Jan. 9, 1998, Pat. No. Des. 404,899, which is a division of application No. 29/072,541, Jun. 18, 1997, Pat. No. Des. 395,347, which is a division of application No. 29/051,474, Mar. 11, 1996, Pat. No. Des. 380,954.

[51] **LOC (7) Cl.** ..... **02-04**  
[52] **U.S. Cl.** ..... **D2/947; D2/977**  
[58] **Field of Search** ..... D2/760, 902, 904, D2/908, 909, 911, 914, 916, 920, 946-948, 951-962, 964, 972, 977; 36/22 R, 24.5, 25 A, 25 R, 28, 29, 32 R, 43, 59 C, 59 R, 67 A, 72 C, 102, 103, 129, 134, 149

[56] **References Cited**

**U.S. PATENT DOCUMENTS**

D. 195,757 7/1963 Lewis ..... D2/954

**OTHER PUBLICATIONS**

M1310 shoe, The Rockport Company Spring 1996, Men's Casual Dress, p. 30.

*Primary Examiner*—Celia Murphy  
*Attorney, Agent, or Firm*—Sterne, Kessler, Goldstein & Fox PLLC

[57] **CLAIM**

The ornamental design for a portion of a shoe sole, as shown and described.

**DESCRIPTION**

FIG. 1 is a left side elevational view of a portion of a shoe sole showing my new design;  
FIG. 2 is a front elevational view thereof; and,  
FIG. 3 is a rear elevational view thereof.  
The broken line showing of a shoe sole and of a shoe upper in the Figures is environmental only and forms no part of the claimed design.

**1 Claim, 2 Drawing Sheets**

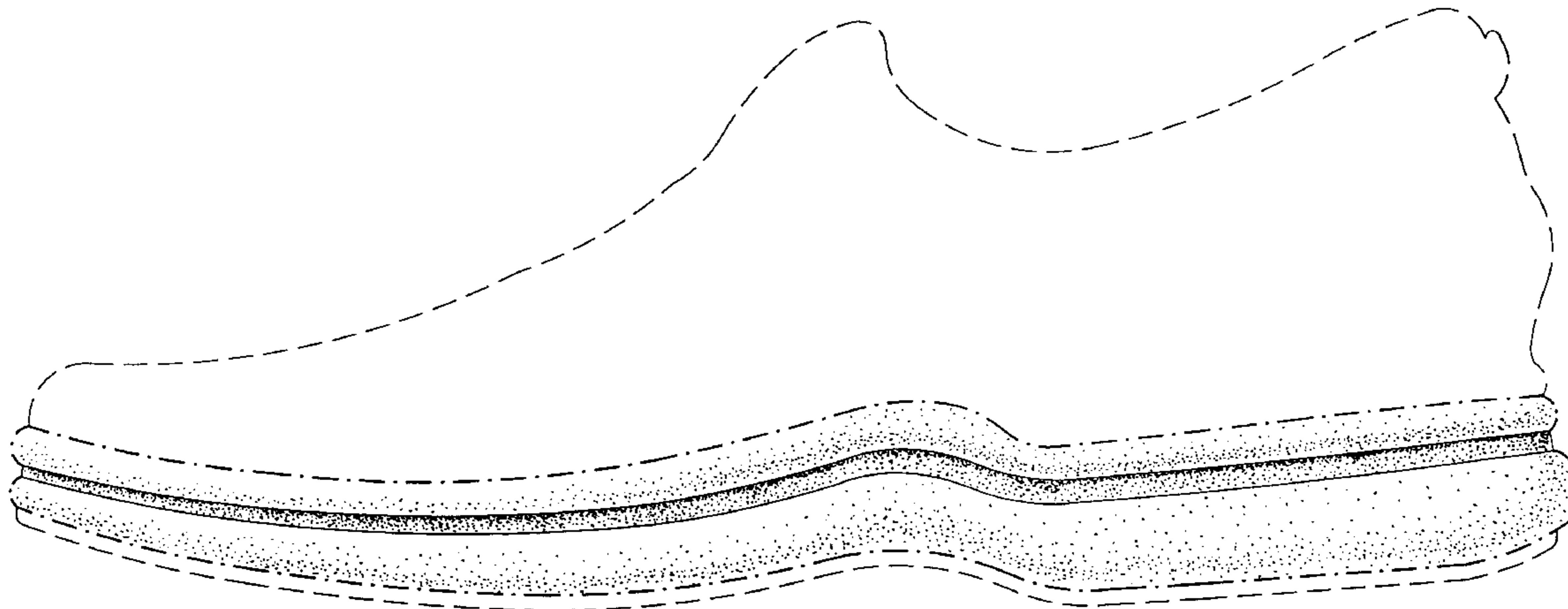

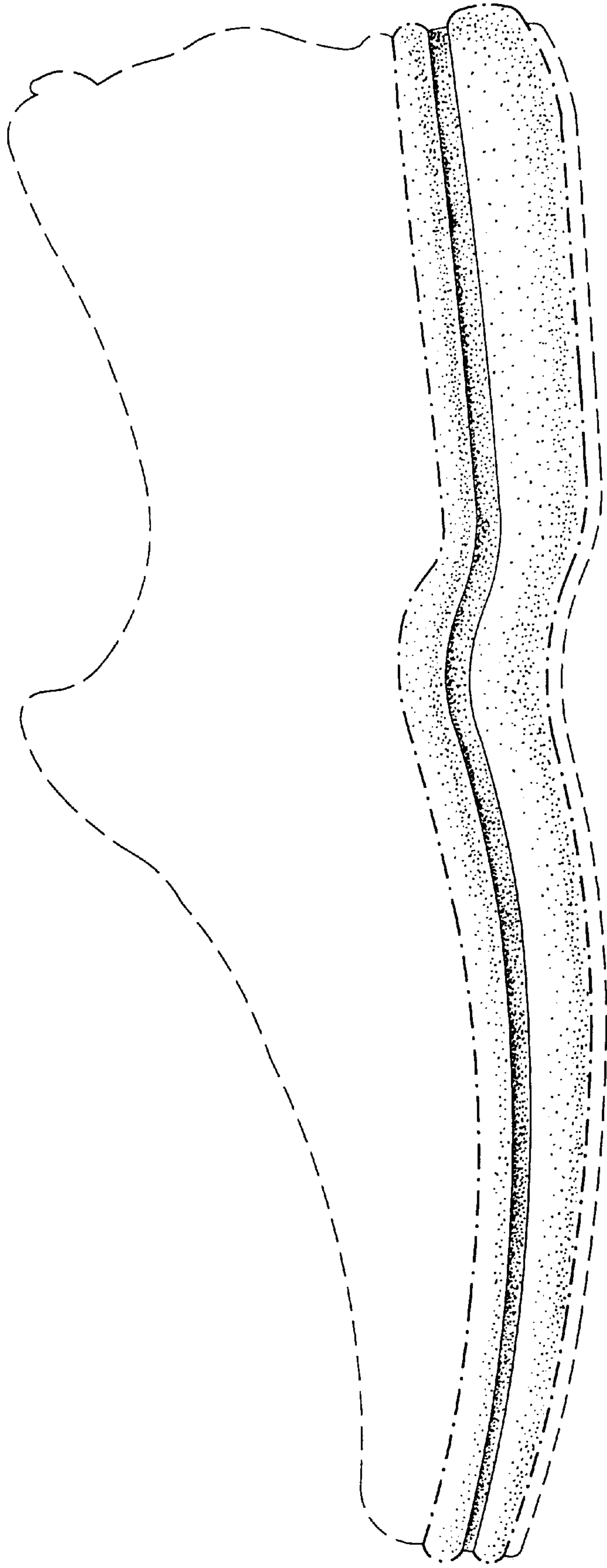

FIG. 1

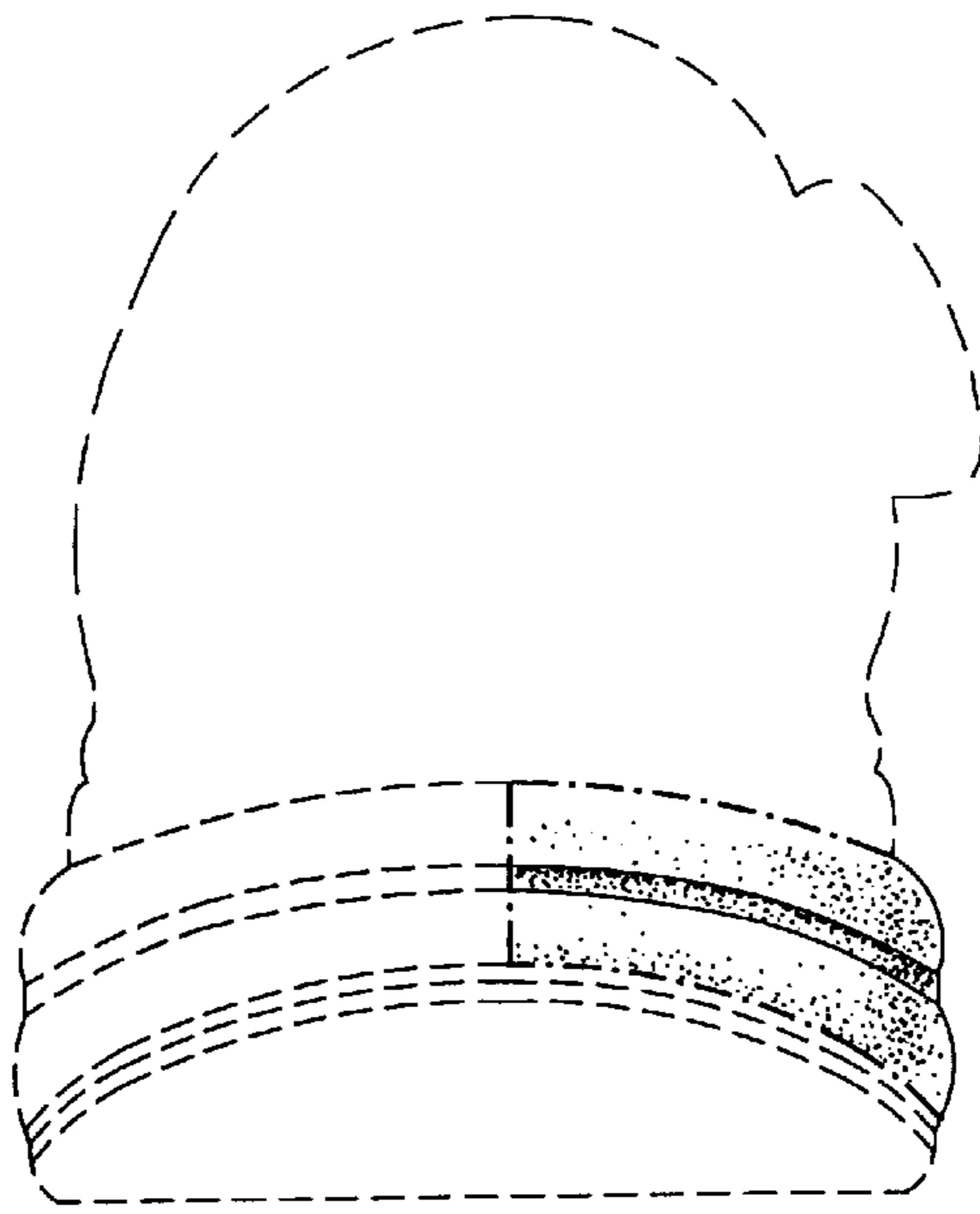

FIG. 2

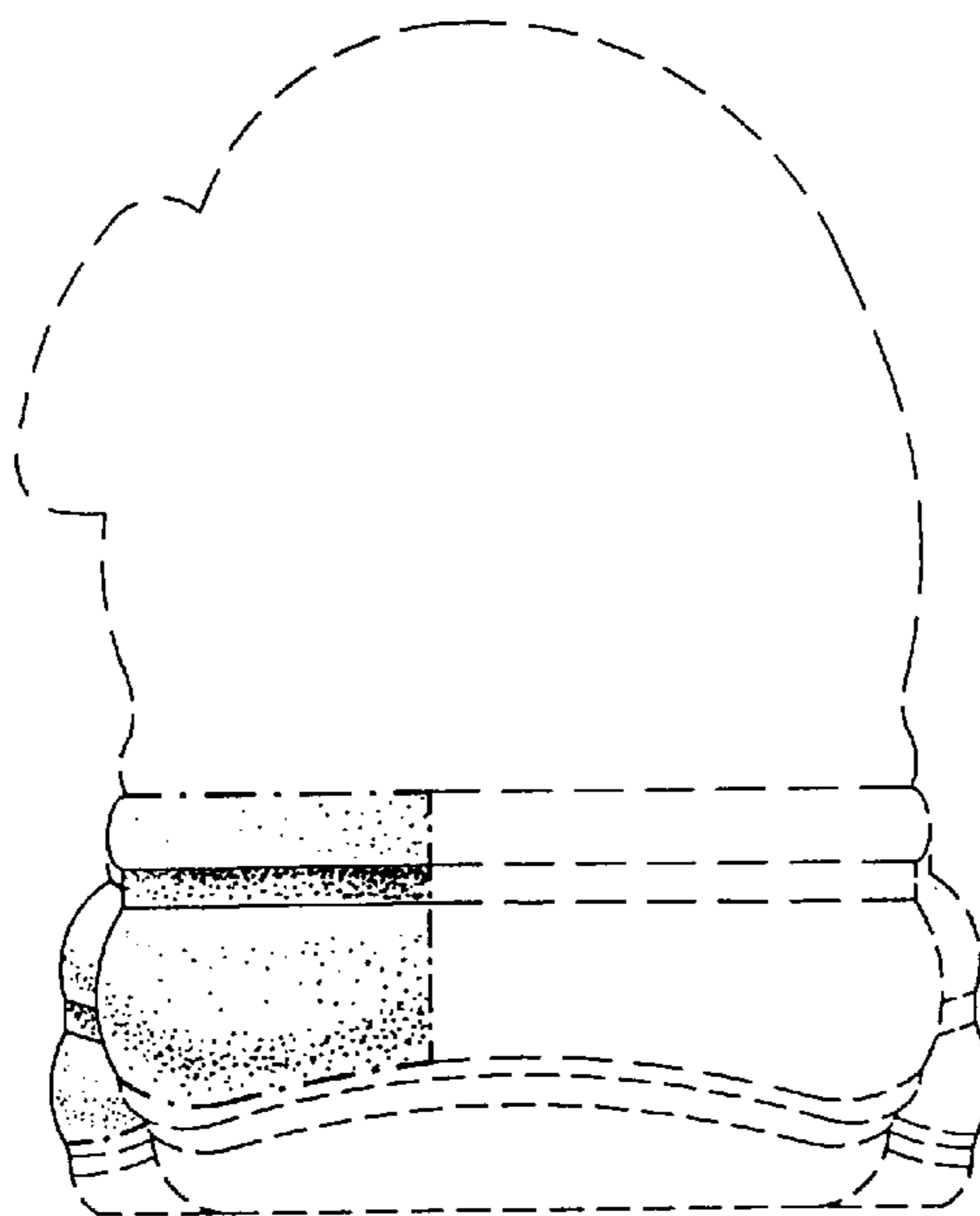

FIG. 3

UNITED STATES PATENT AND TRADEMARK OFFICE  
**CERTIFICATE OF CORRECTION**

PATENT NO. : Des. 424,284  
DATED : May 9, 2000  
INVENTOR(S) : Peter von Conta

Page 1 of 1

It is certified that error appears in the above-identified patent and that said Letters Patent is hereby corrected as shown below:

Title page,

After "Inventors", delete:

“; **David Pelsue**, Boylston, both of”.

In the “Related U.S. Application Data”, in the last line thereof delete:

“380,954” and insert -- 380,594 --.

Signed and Sealed this

Twenty-eighth Day of August, 2001

*Attest:*

*Nicholas P. Godici*

*Attesting Officer*

NICHOLAS P. GODICI  
*Acting Director of the United States Patent and Trademark Office*