



US00D424283S

United States Patent [19] Snyder

[11] **Patent Number: Des. 424,283**

[45] **Date of Patent: ** May 9, 2000**

[54] **BASEBALL SHOE**

[75] Inventor: **David Snyder**, Phoenixville, Pa.

[73] Assignee: **Zephyr Athletic Footwear, Inc.**,
Phoenixville, Pa.

[**] Term: **14 Years**

[21] Appl. No.: **29/104,081**

[22] Filed: **Apr. 28, 1999**

[51] **LOC (7) Cl.** **02-04**

[52] **U.S. Cl.** **D2/908; D2/907; D2/906;**
D2/905; D2/902; D2/957; D2/955; D2/954;
D2/951

[58] **Field of Search** **D2/902, 907, 905,**
D2/906, 908-912, 898, 897, 969, 970, 947-960,
962; 36/114, 129, 126-130, 4.5, 45, 50.1,
25 R, 81-84

[56] **References Cited**

U.S. PATENT DOCUMENTS

D. 251,756	5/1979	McCray	D2/898
D. 272,772	2/1984	Kohno	D2/962
D. 286,102	10/1986	Lowe, Jr.	D2/907
D. 293,158	12/1987	Campbell	D2/908
D. 410,962	6/1999	Iwahashi	D2/902
4,697,363	10/1987	Gamm	36/114

OTHER PUBLICATIONS

Nike Footweak Catalog, p. 85, MCS Keystone Baseball Shoe, Oct. 1997.

Primary Examiner—Louis S. Zarfes

Assistant Examiner—G. Andoll

Attorney, Agent, or Firm—Eugene E. Renz, Jr. P.C.

[57] **CLAIM**

The ornamental design for a baseball shoe, as shown and described.

DESCRIPTION

FIG. 1 is a perspective view of my design for a baseball shoe;

FIG. 2 is a side elevational view of my design for a baseball shoe;

FIG. 3 is a side elevational view of the opposite of my design for a baseball shown in FIG. 2;

FIG. 4 is a front elevational view of my design for a baseball shoe;

FIG. 5 is a rear elevational view of my design for a baseball shoe;

FIG. 6 is a top plan view of my design for a baseball shoe; and,

FIG. 7 is a bottom plan view of my design for a baseball shoe.

1 Claim, 6 Drawing Sheets

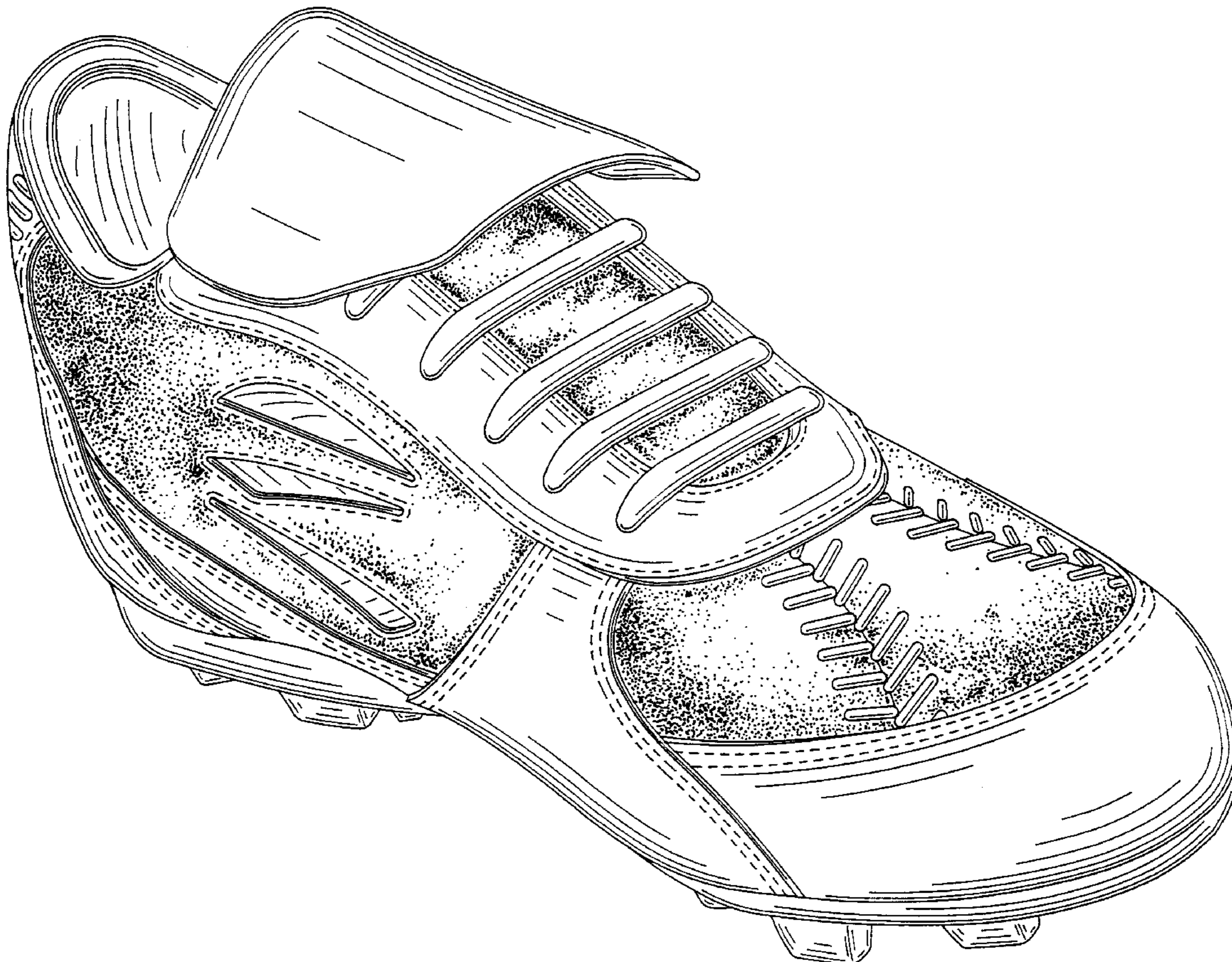

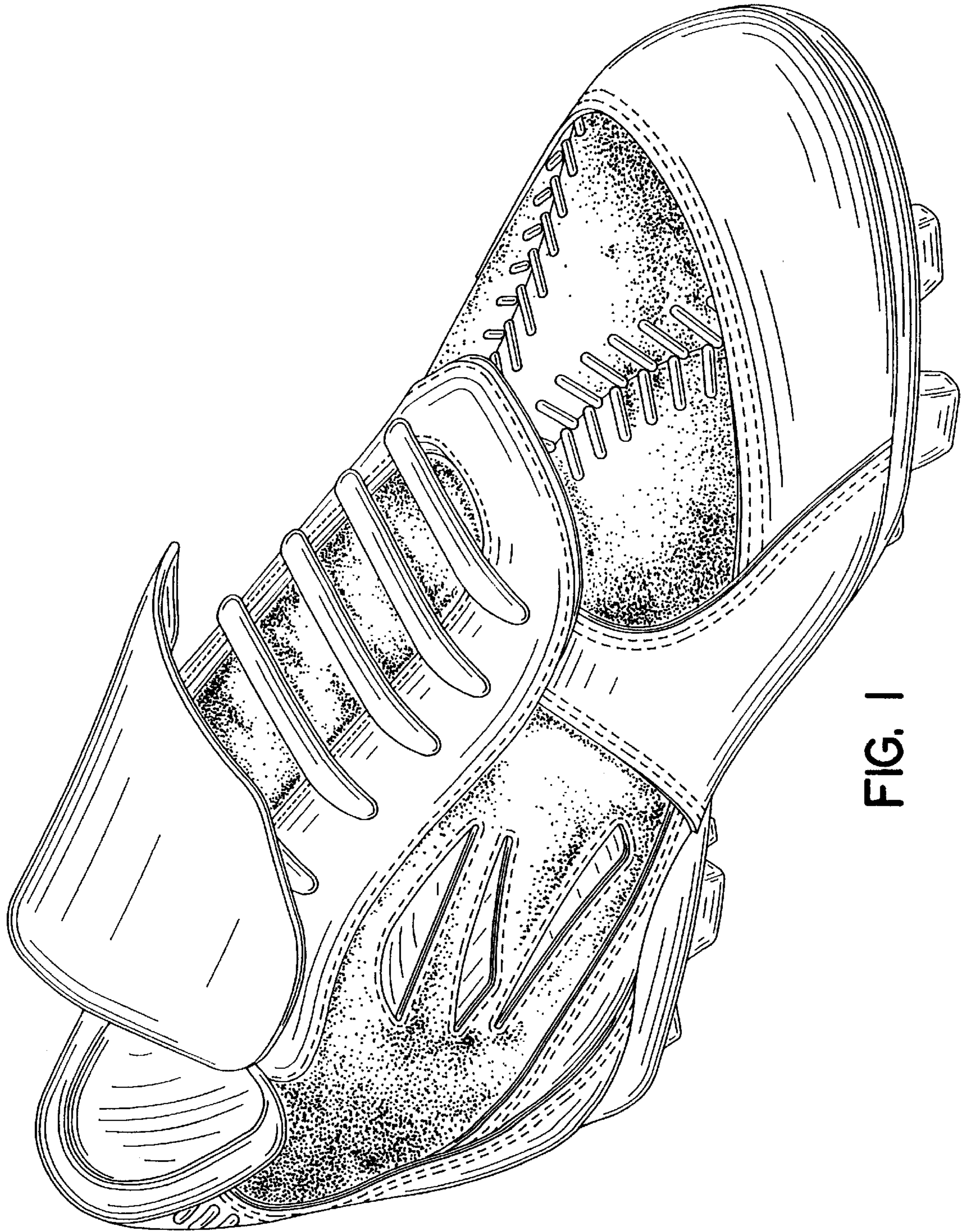

FIG. 1

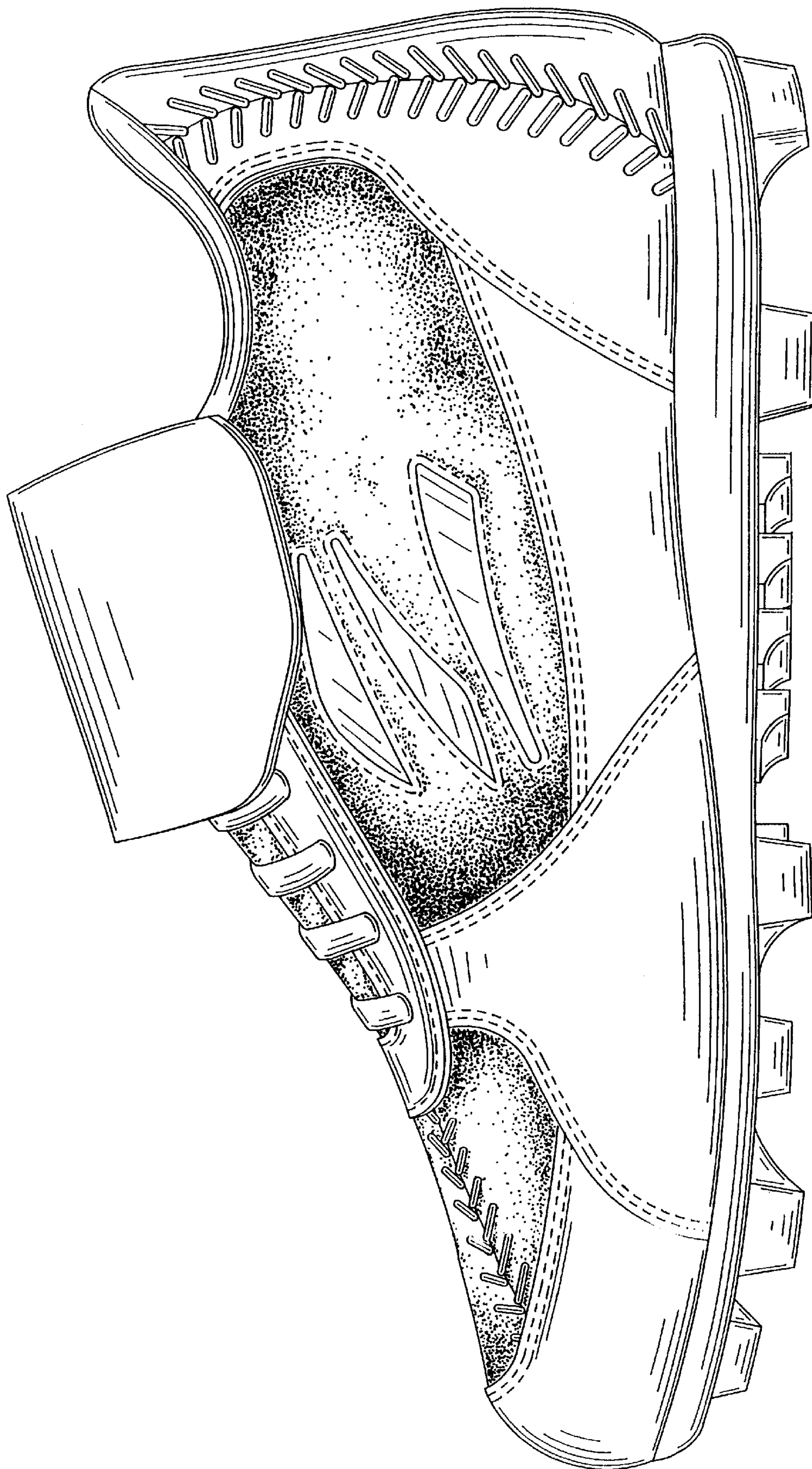

FIG. 2

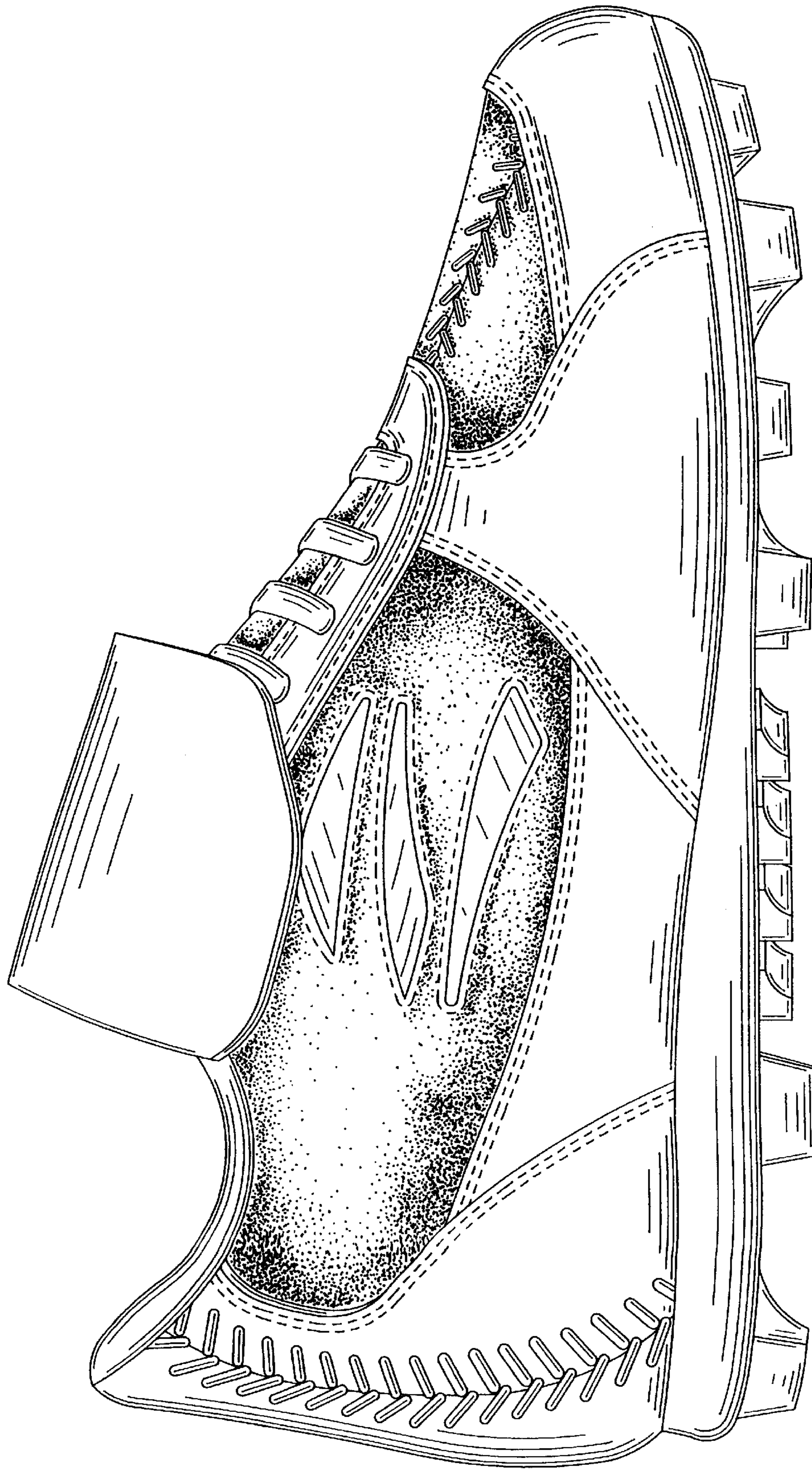

FIG. 3

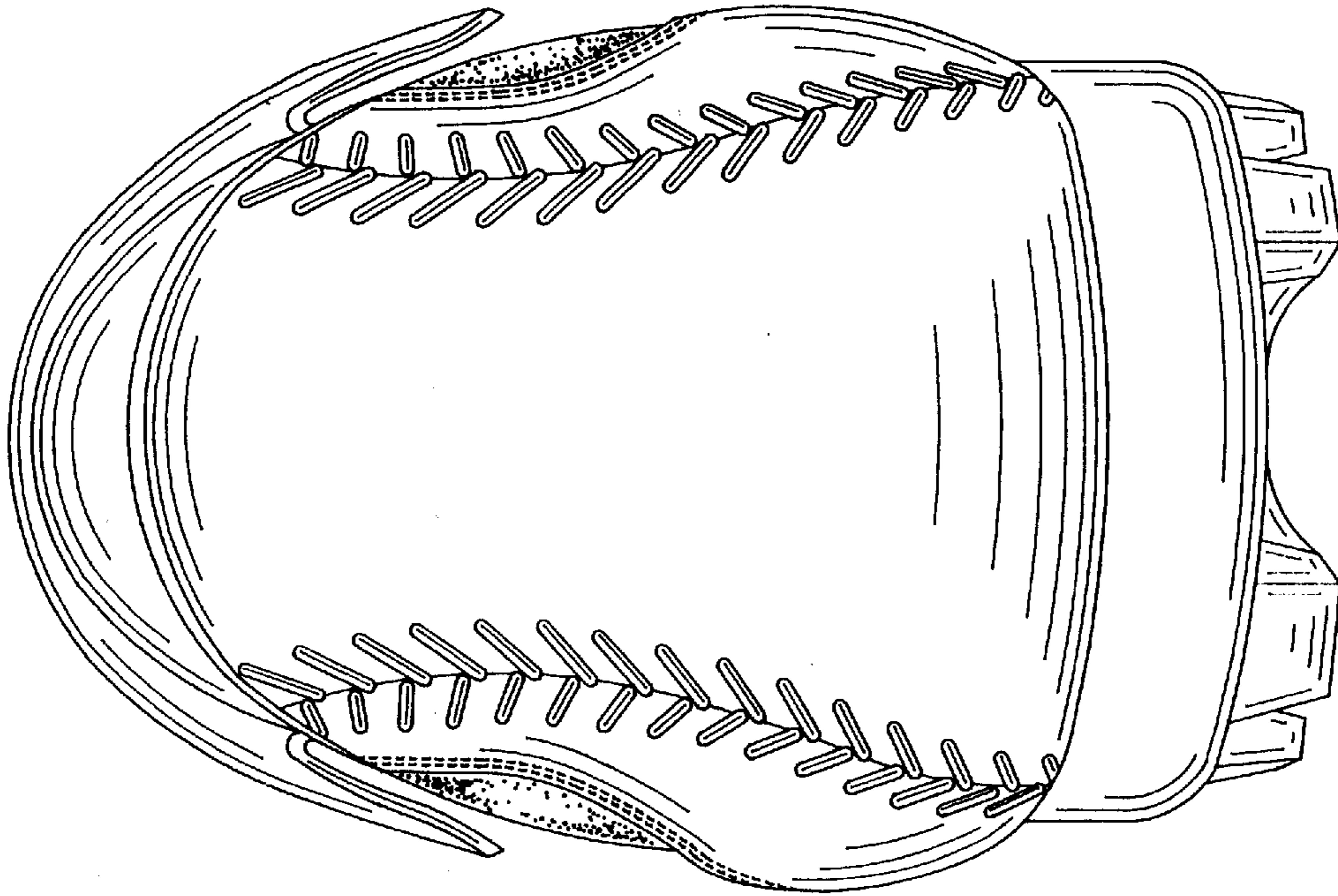

FIG. 5

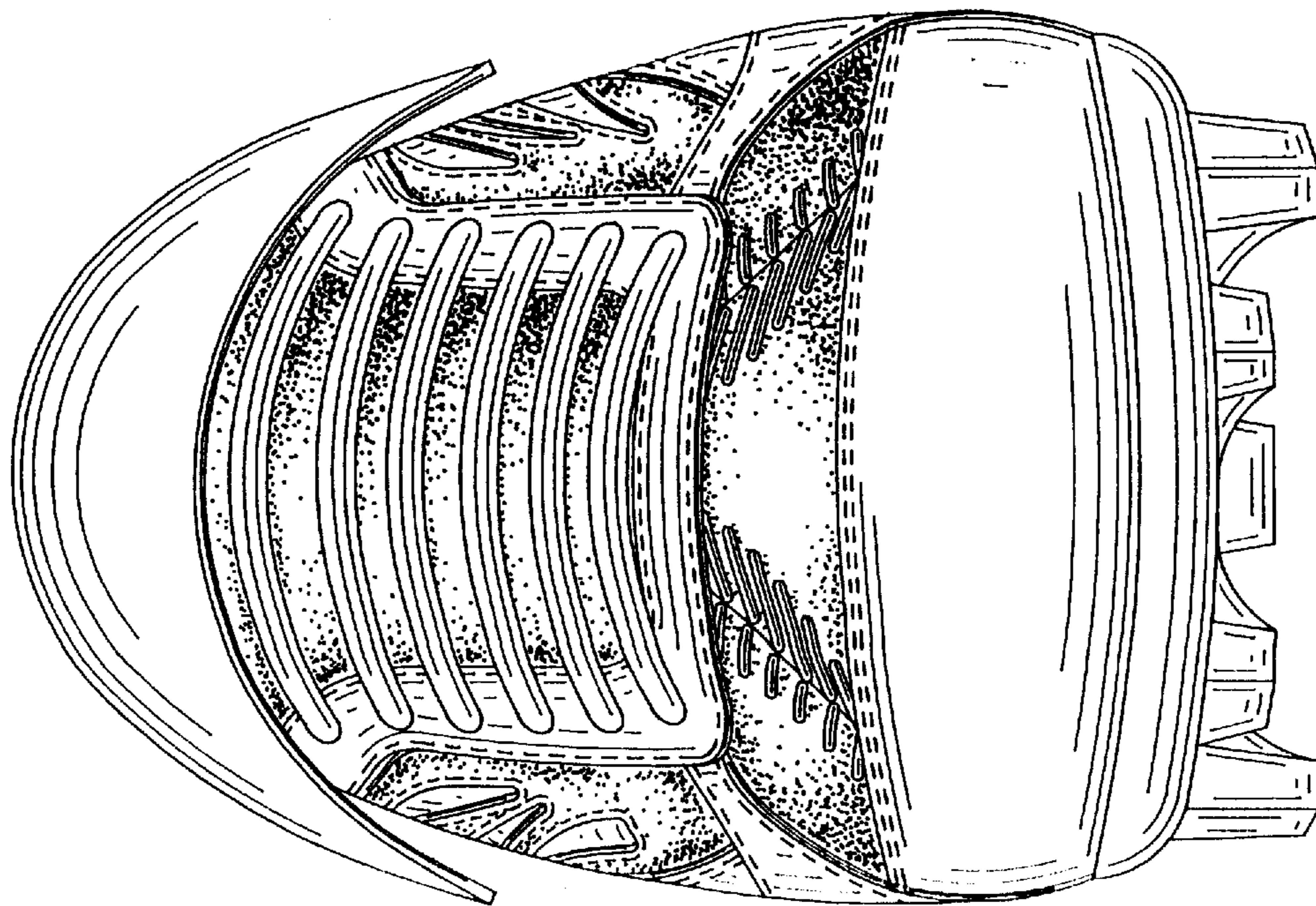

FIG. 4

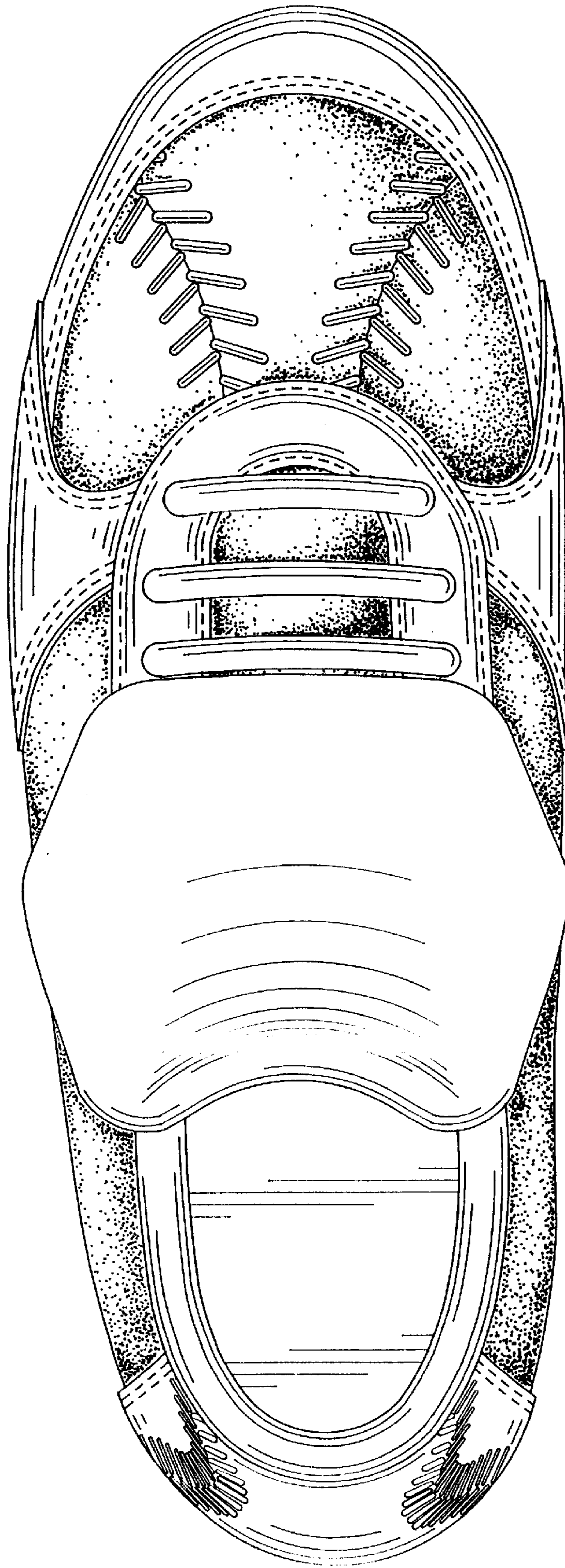

FIG. 6

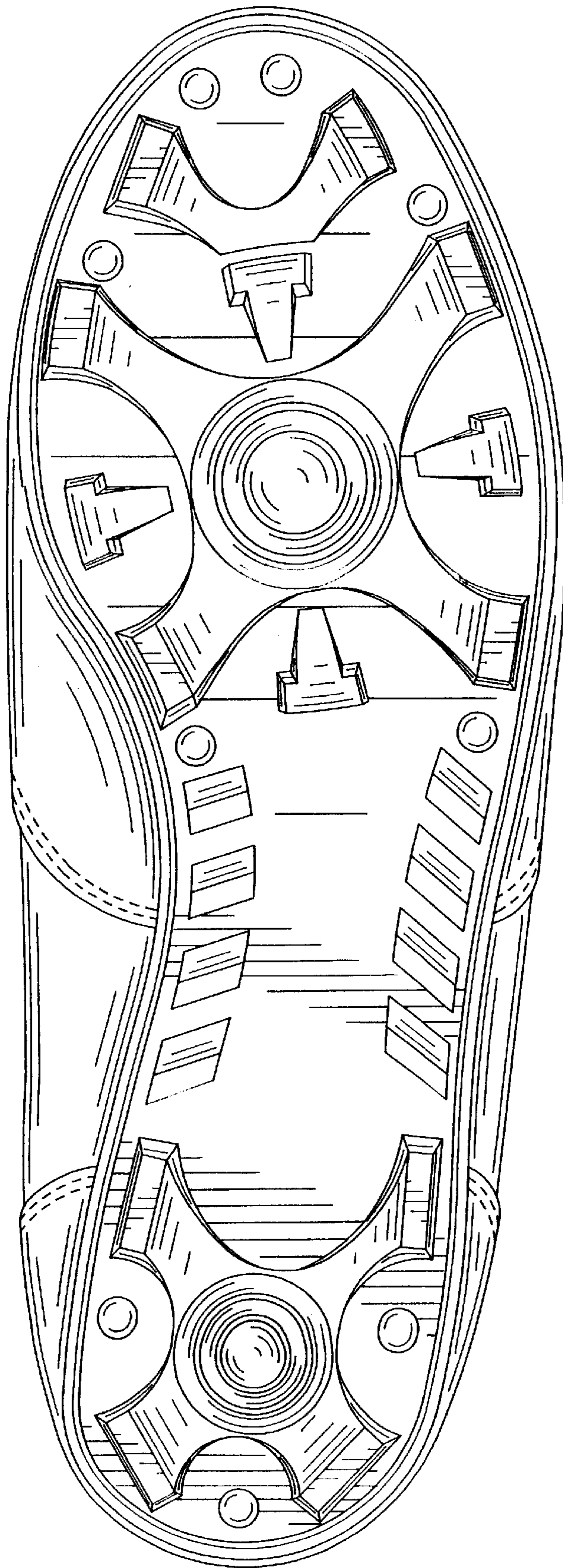

FIG. 7