



US00D424245S

United States Patent [19]
Stoecker

[11] **Patent Number: Des. 424,245**
[45] **Date of Patent: ** May 2, 2000**

[54] **COMPACT**

[75] Inventor: **Joanne Stoecker**, New York, N.Y.

[73] Assignee: **L'Oreal S.A.**, Paris, France

[**] Term: **14 Years**

[21] Appl. No.: **29/098,007**

[22] Filed: **Dec. 18, 1998**

[51] **LOC (7) Cl.** **28-03**

[52] **U.S. Cl.** **D28/78**

[58] **Field of Search** D28/77-84; D9/420,
D9/423; 132/293-307, 314-317; 206/235,
581, 823; 220/DIG. 26

[56] **References Cited**

U.S. PATENT DOCUMENTS

D. 258,391	2/1981	Bohn	D28/61
D. 285,372	8/1986	Simonetti et al.	D28/83
D. 324,587	3/1992	Di Nuccio	D28/78
D. 332,328	1/1993	Lombardi, Jr.	D28/83
D. 338,279	8/1993	Davis	D28/83
D. 364,709	11/1995	Gavin	D28/78
D. 397,831	9/1998	Stoecker	D28/78
5,161,556	11/1992	Audebourg et al.	132/296
5,353,947	10/1994	Zinnbauer et al.	220/331
5,638,838	6/1997	Lombardi	132/294

OTHER PUBLICATIONS

Vogue Oct. 1989, p. 327: opened compact at right.
Vogue Sep. 1992, p. 45: opened compact.
Hecht's advertising leaflet for Estee Lauder, Sep. 15, 1996:
opened compact.

Primary Examiner—Ted Shooman
Assistant Examiner—C Tuttle
Attorney, Agent, or Firm—Baker & Botts, LLP

[57] **CLAIM**

The ornamental design for a compact, as shown and described.

DESCRIPTION

FIG. 1 is a three-dimensional perspective view of the compact of the present invention;

FIG. 2 is a front view of the compact of the present invention;

FIG. 3 is a top view of the compact of the present invention;

FIG. 4 is a left side view of the compact of the present invention, the side opposite being a mirror image thereof;

FIG. 5 is a rear view of the compact of the present invention;

FIG. 6 is a bottom view of the compact of the present invention; and,

FIG. 7 is a three-dimension perspective view with the compact top open.

The partially illustrated rows of squares shown in FIGS. 6 and 7 are understood to be continuous throughout the area bounded by the broken lines.

The surface(s) or portion(s) of the article not shown in the drawing or described in the specification form(s) no part of the claimed design.

1 Claim, 3 Drawing Sheets

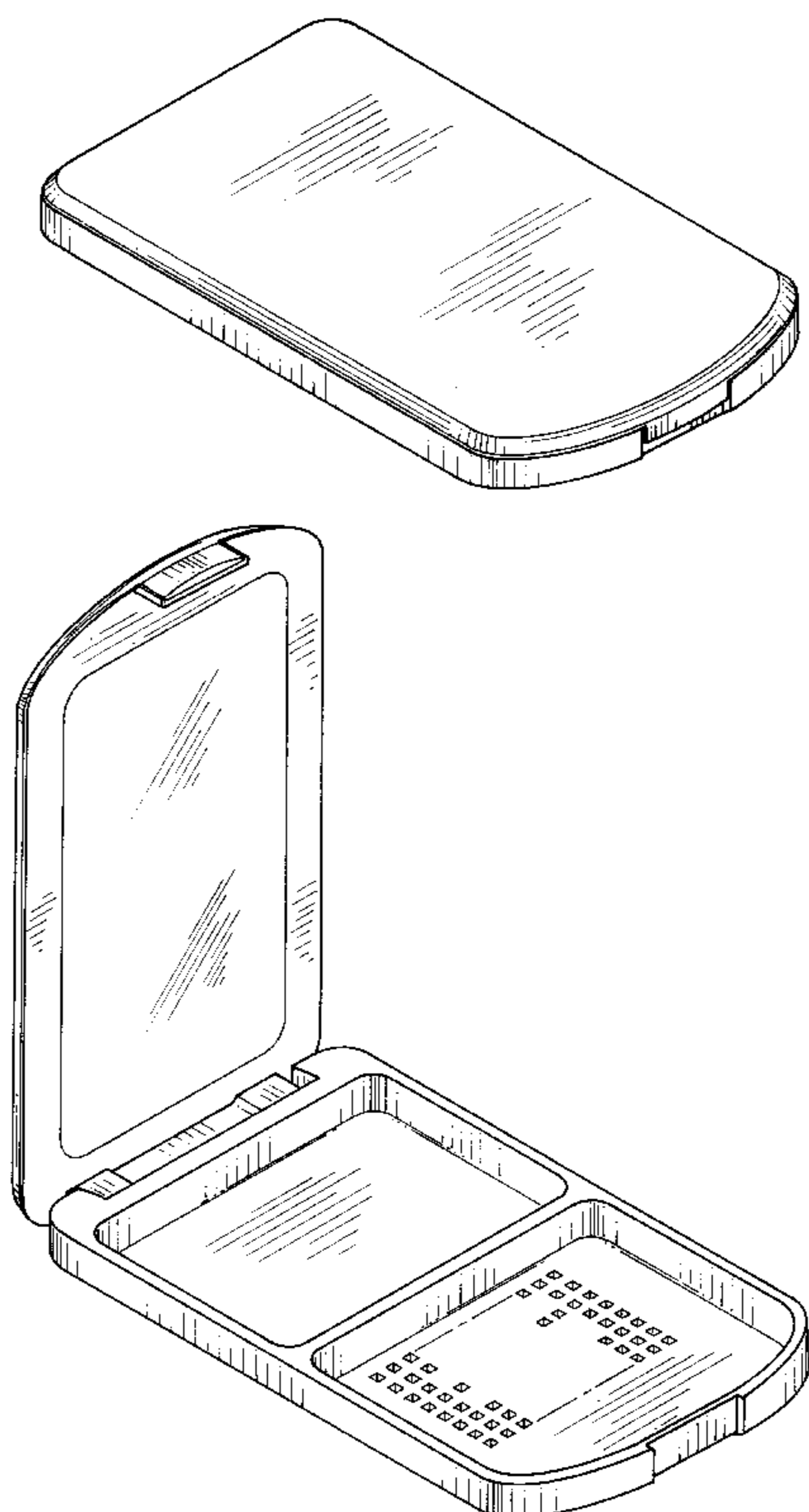

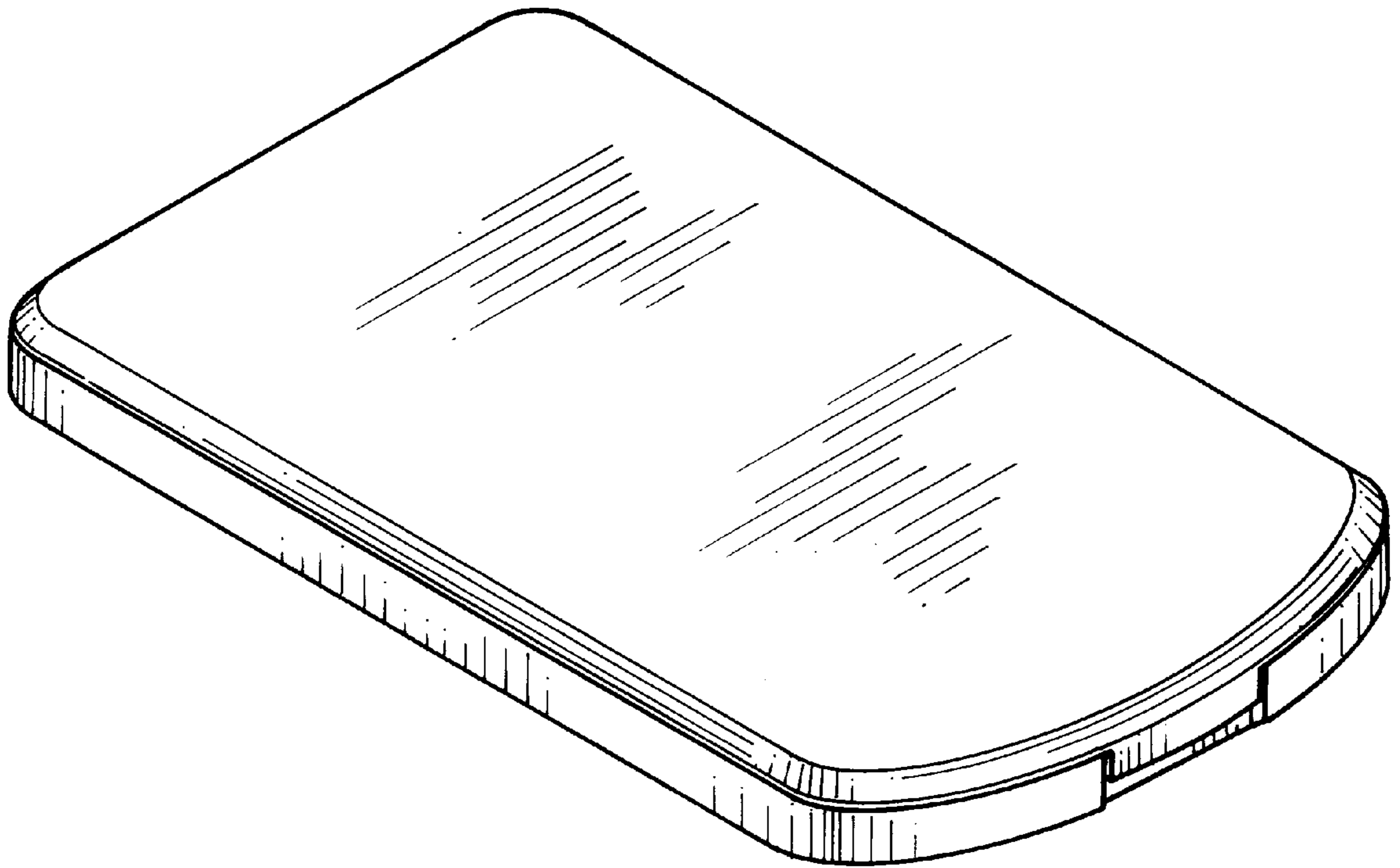

FIG. 1

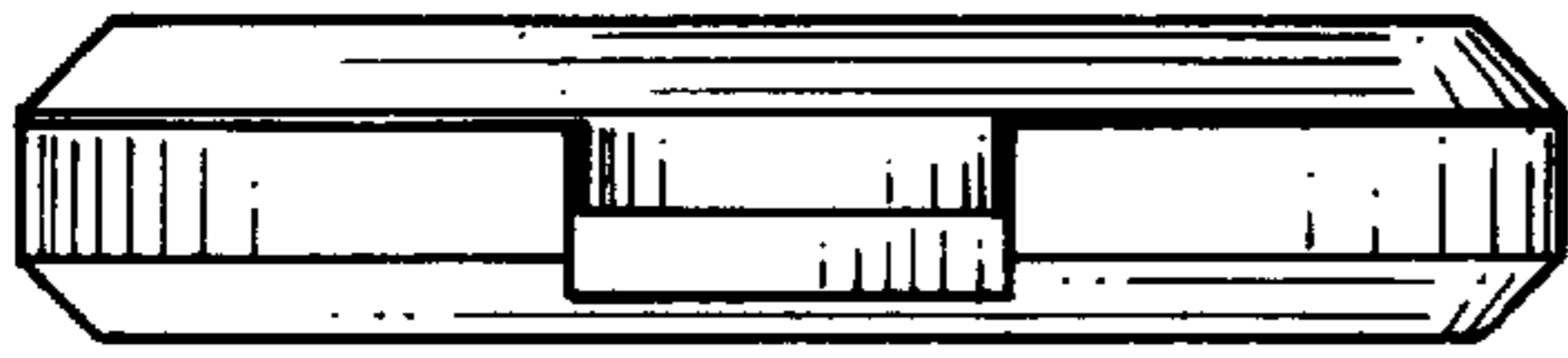

FIG. 2

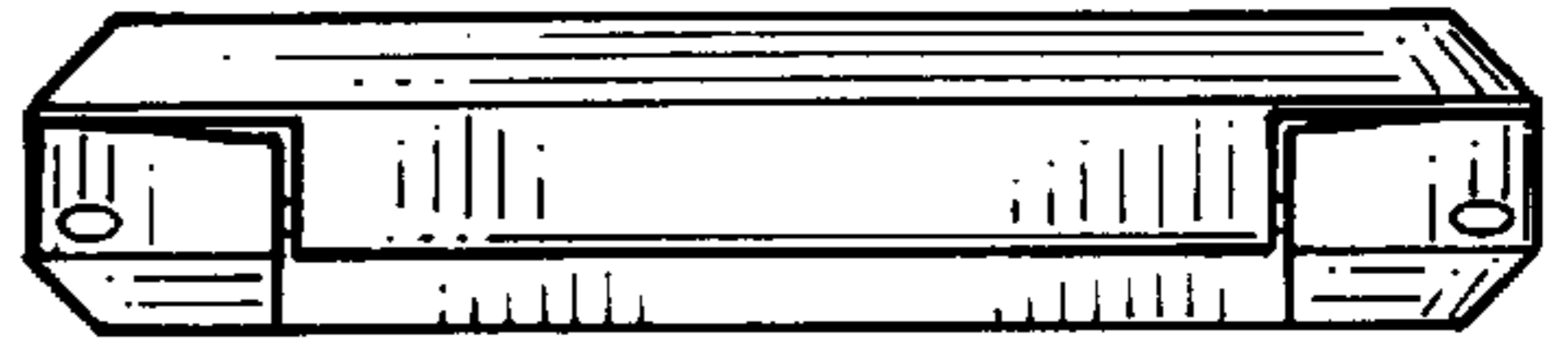

FIG. 5

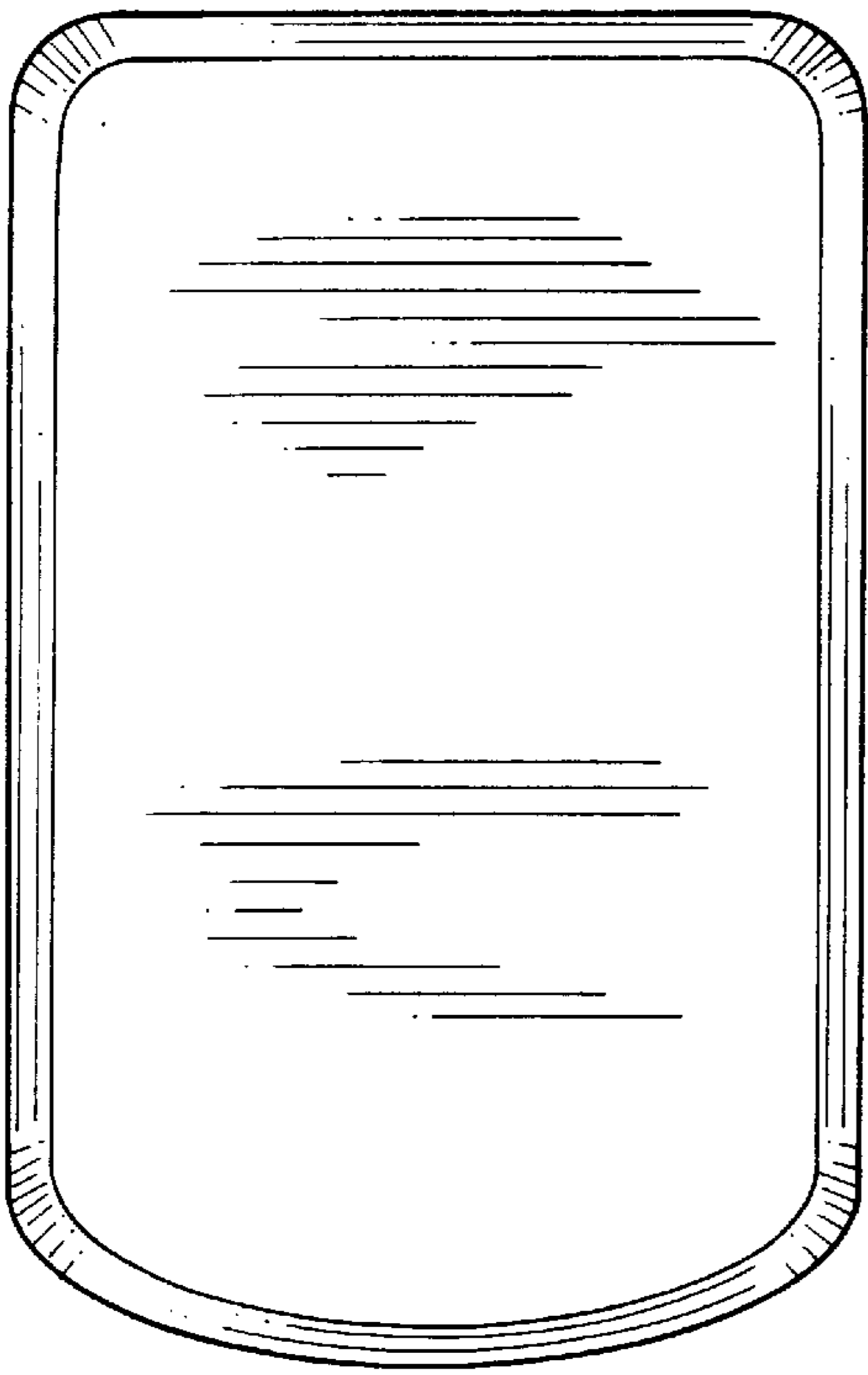

FIG. 3

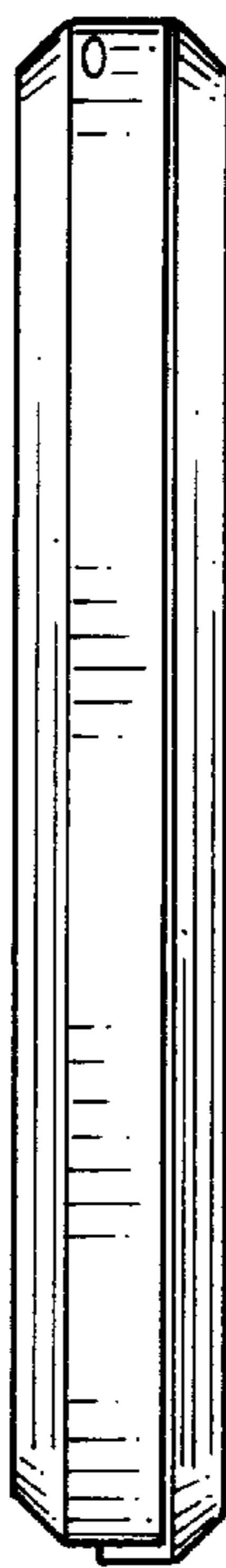

FIG. 4

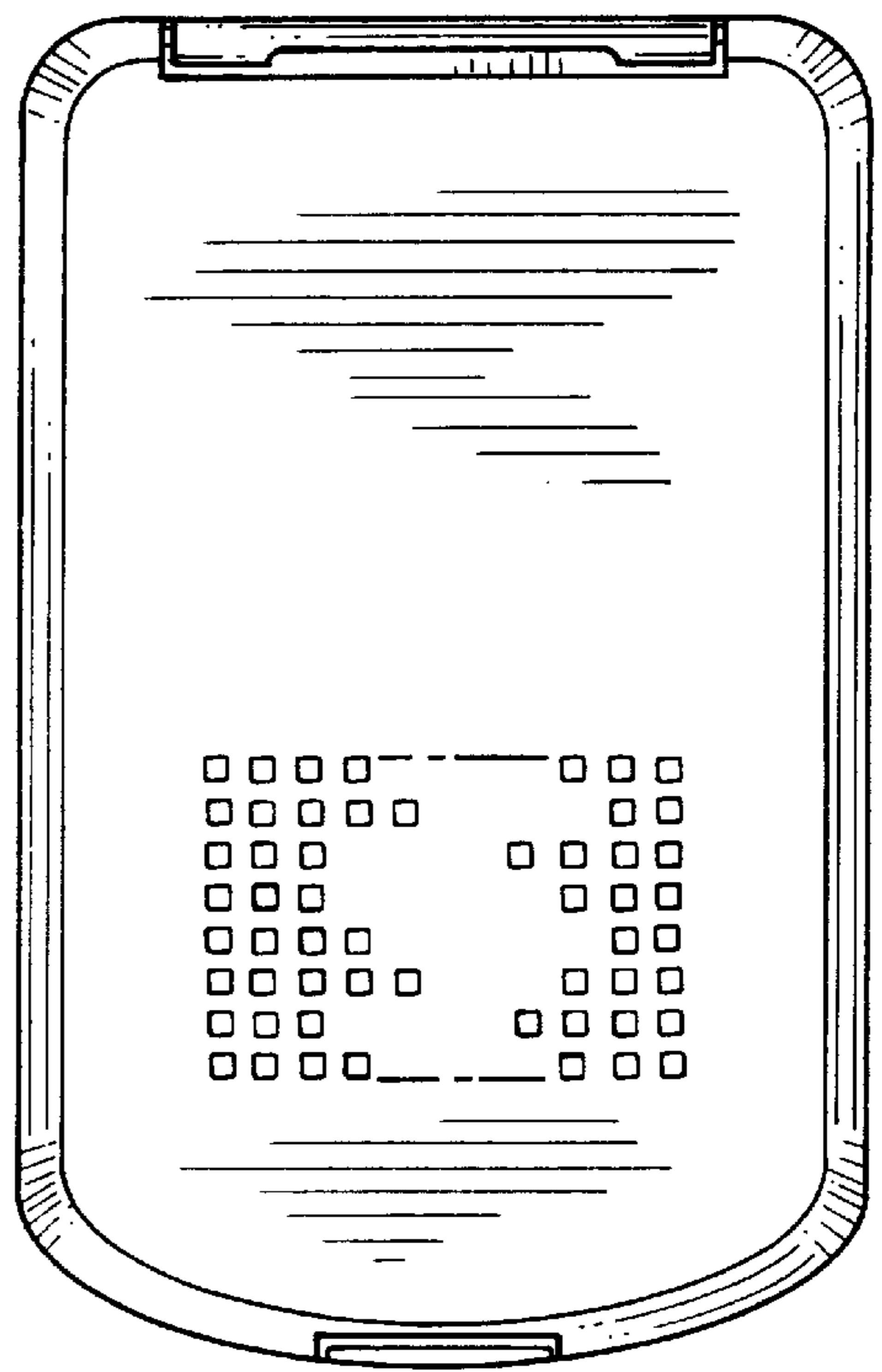

FIG. 6

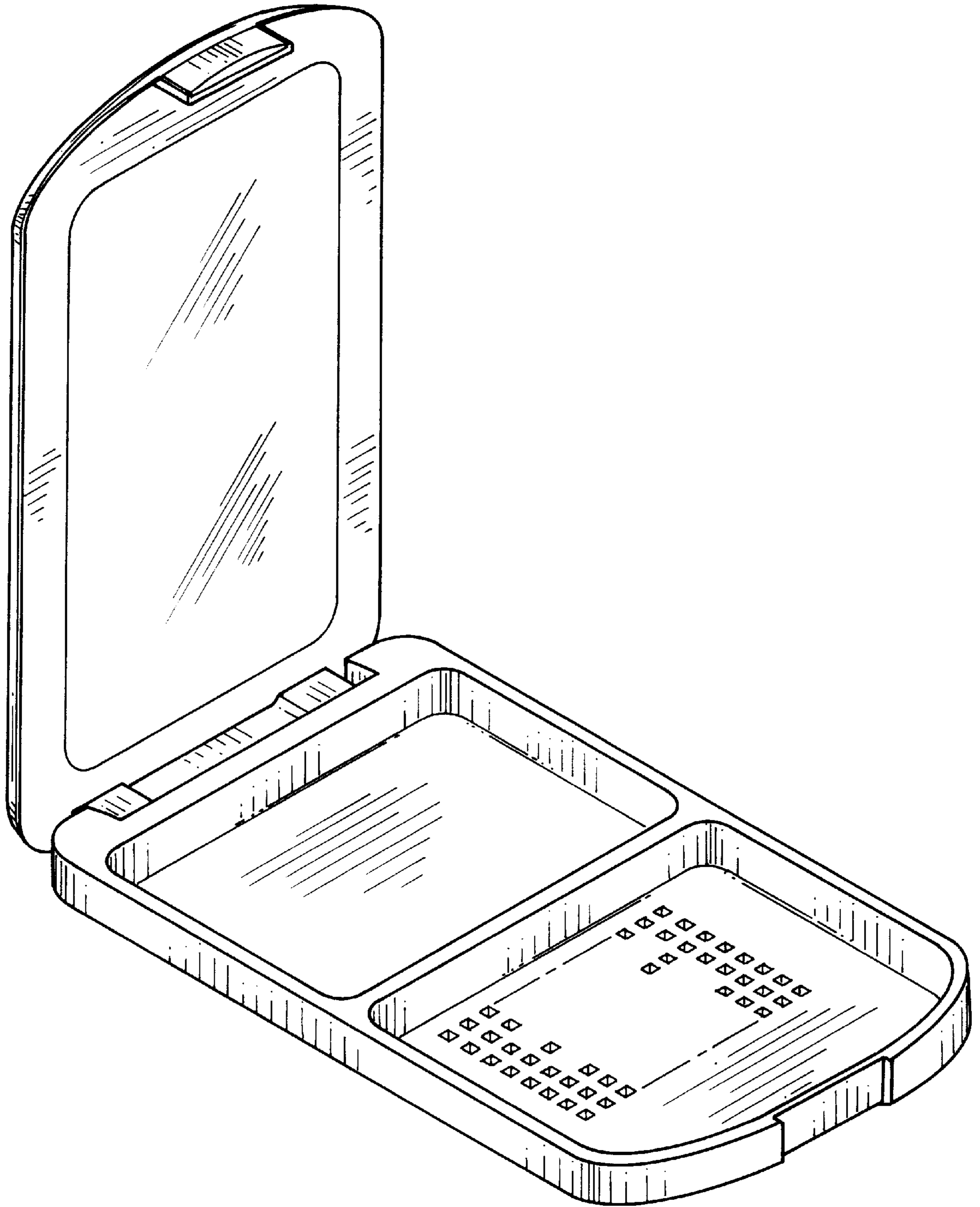

FIG. 7