



US00D424207S

United States Patent [19]

[11] Patent Number: Des. 424,207

Tassé

[45] Date of Patent: ** May 2, 2000

[54] PREFABRICATED BUILDING

[76] Inventor: Sylvain Tassé, 3182 Gaétane, Laval, Québec, Canada, H7P 1P4

[**] Term: 14 Years

[21] Appl. No.: 29/106,726

[22] Filed: Jun. 19, 1999

[51] LOC (7) Cl. 25-03

[52] U.S. Cl. D25/18

[58] Field of Search D25/1, 30, 18; 52/79.1

[56] References Cited

U.S. PATENT DOCUMENTS

D. 267,904 2/1983 Hampei et al. D25/18
4,018,213 4/1977 Mann, Jr. D25/18

Primary Examiner—Doris Clark

[57] CLAIM

The ornamental design for a prefabricated building, as shown and described.

DESCRIPTION

FIG. 1 is a first embodiment of a front elevational view of a prefabricated building;
FIG. 2 is a rear elevational view thereof;
FIG. 3 is a left side elevational view thereof;
FIG. 4 is a right side elevational view thereof; and
FIG. 5 is a top plan view thereof;
FIG. 6 is a second embodiment of a front elevational view thereof;
FIG. 7 is a rear elevational view thereof;
FIG. 8 is a left side elevational view thereof;
FIG. 9 is a right side elevational view thereof; and
FIG. 10 is a top plan view thereof;

FIG. 11 is a third embodiment of a front elevational view thereof;
FIG. 12 is a rear elevational view thereof;
FIG. 13 is a left side elevational view thereof;
FIG. 14 is a right side elevational view thereof; and
FIG. 15 is a top plan view thereof;
FIG. 16 is a fourth embodiment of a front elevational view thereof;
FIG. 17 is a rear elevational view thereof;
FIG. 18 is a left side elevational view thereof;
FIG. 19 is a right side elevational view thereof; and
FIG. 20 is a top plan view thereof;
FIG. 21 is a fifth embodiment of a front elevational view thereof;
FIG. 22 is a rear elevational view thereof;
FIG. 23 is a left side elevational view thereof;
FIG. 24 is a right side elevational view thereof; and
FIG. 25 is a top plan view thereof;
FIG. 26 is a sixth embodiment of a front elevational view thereof;
FIG. 27 is a rear elevational view thereof;
FIG. 28 is a left side elevational view thereof;
FIG. 29 is a right side elevational view thereof; and
FIG. 30 is a top plan view thereof;
FIG. 31 is a seventh embodiment of a front elevational view thereof;
FIG. 32 is a rear elevational view thereof;
FIG. 33 is a left side elevational view thereof;
FIG. 34 is a right side elevational view thereof; and
FIG. 35 is a top plan view thereof;
FIG. 36 is an eighth embodiment of a front elevational view thereof;
FIG. 37 is a rear elevational view thereof;
FIG. 38 is a left side elevational view thereof;
FIG. 39 is a right side elevational view thereof; and,
FIG. 40 is a top plan view thereof.

The broken lines are for illustrative purposes only and form no part of the claimed design.

1 Claim, 40 Drawing Sheets

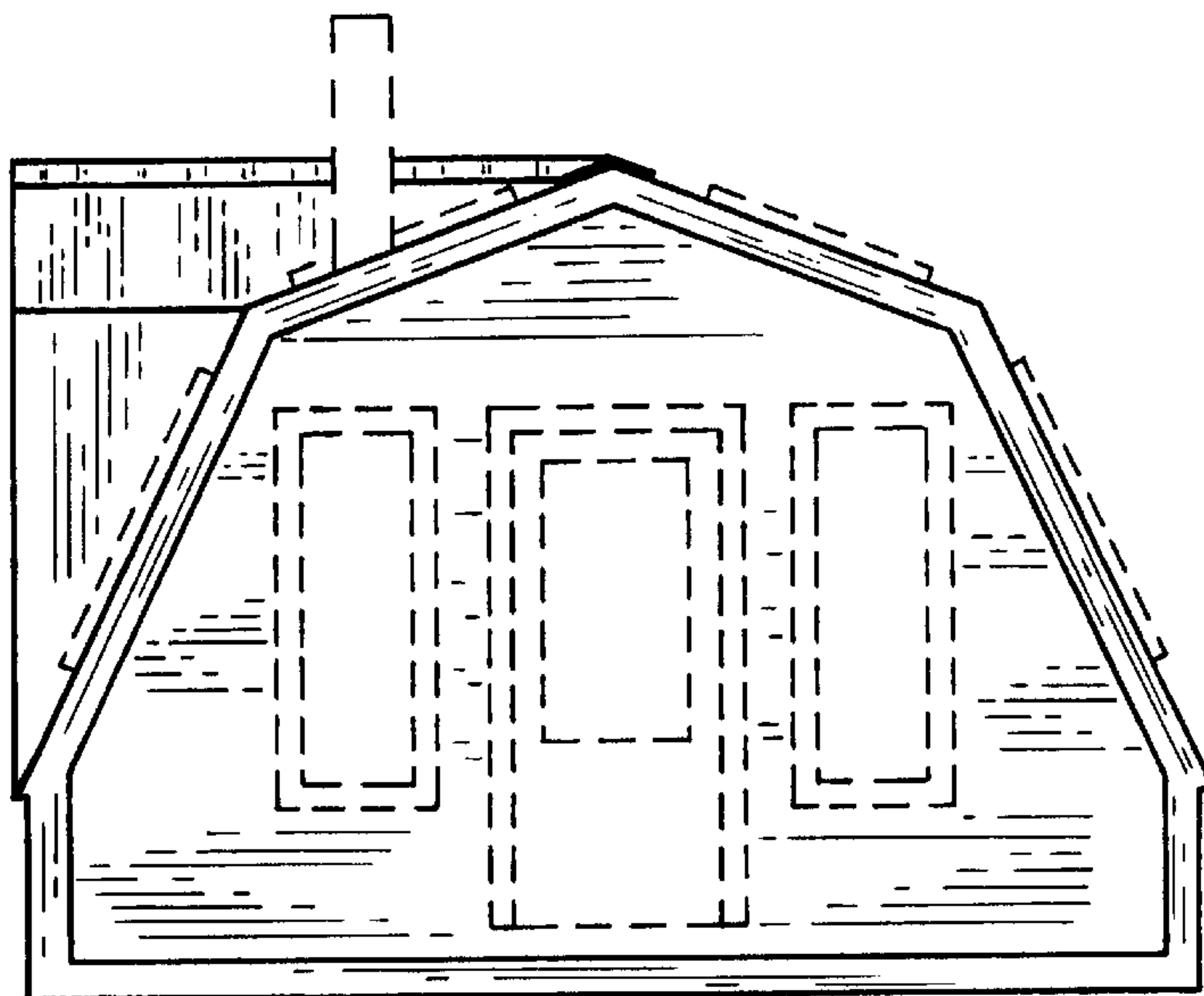

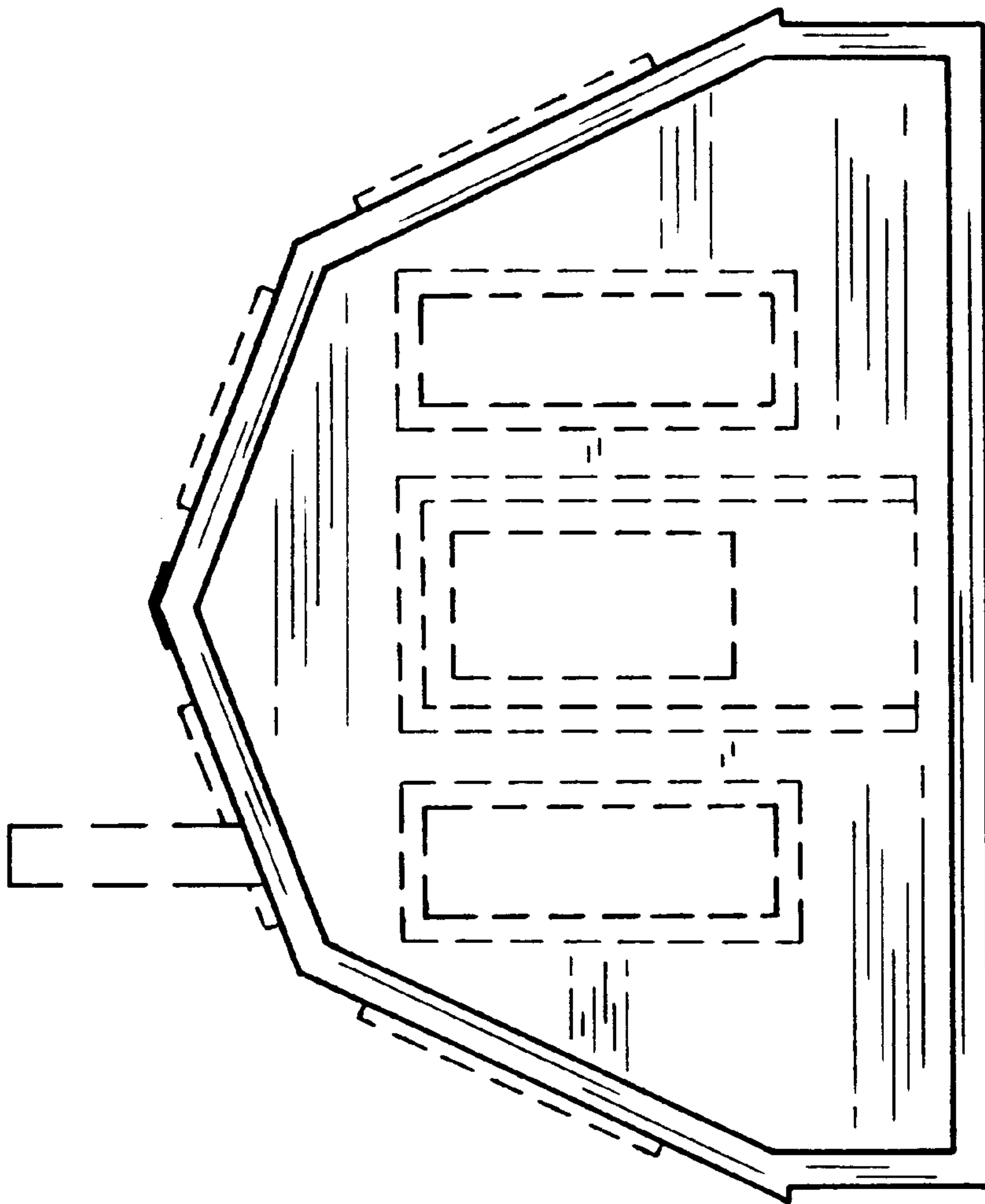

FIG. 1

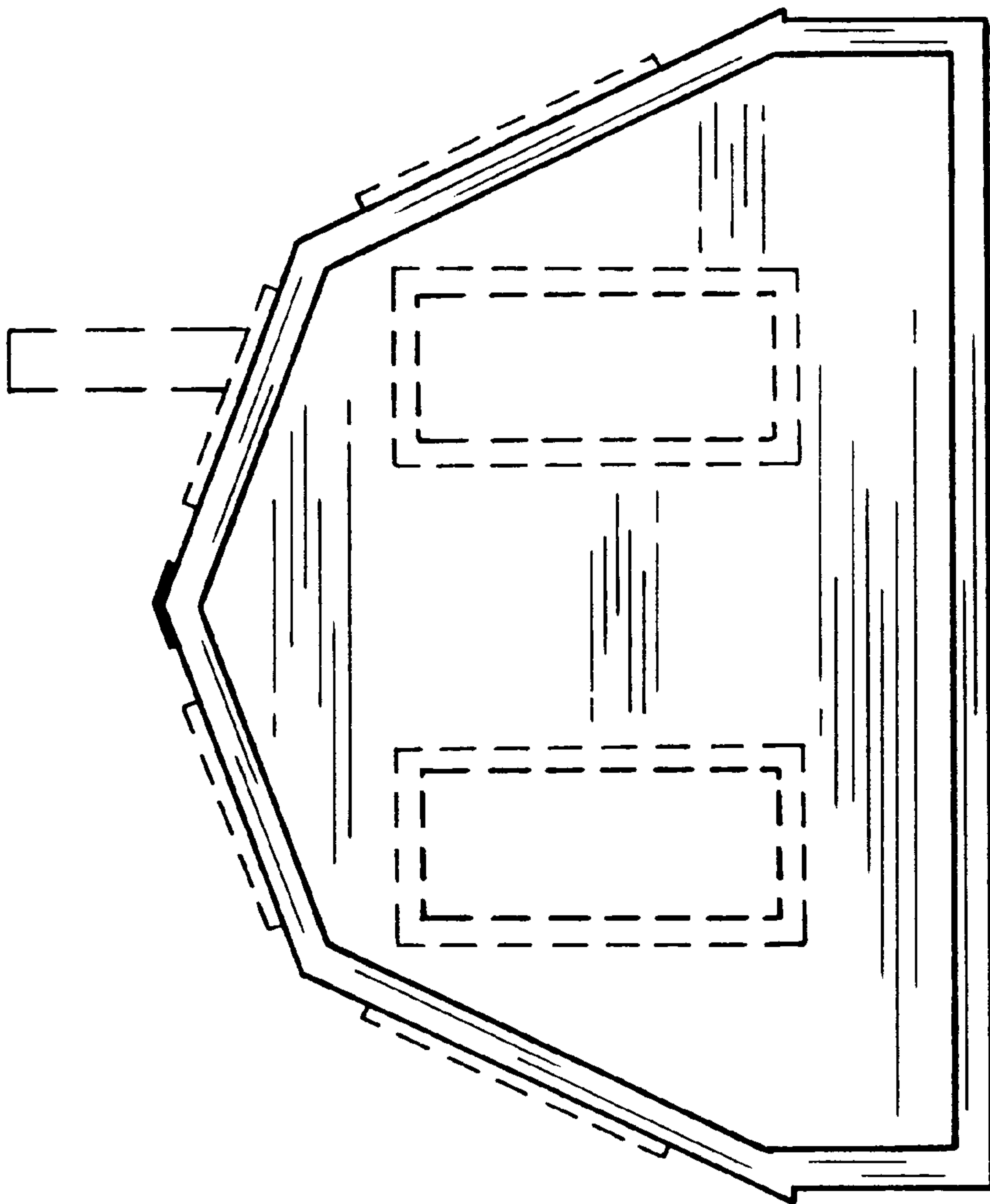

FIG. 2

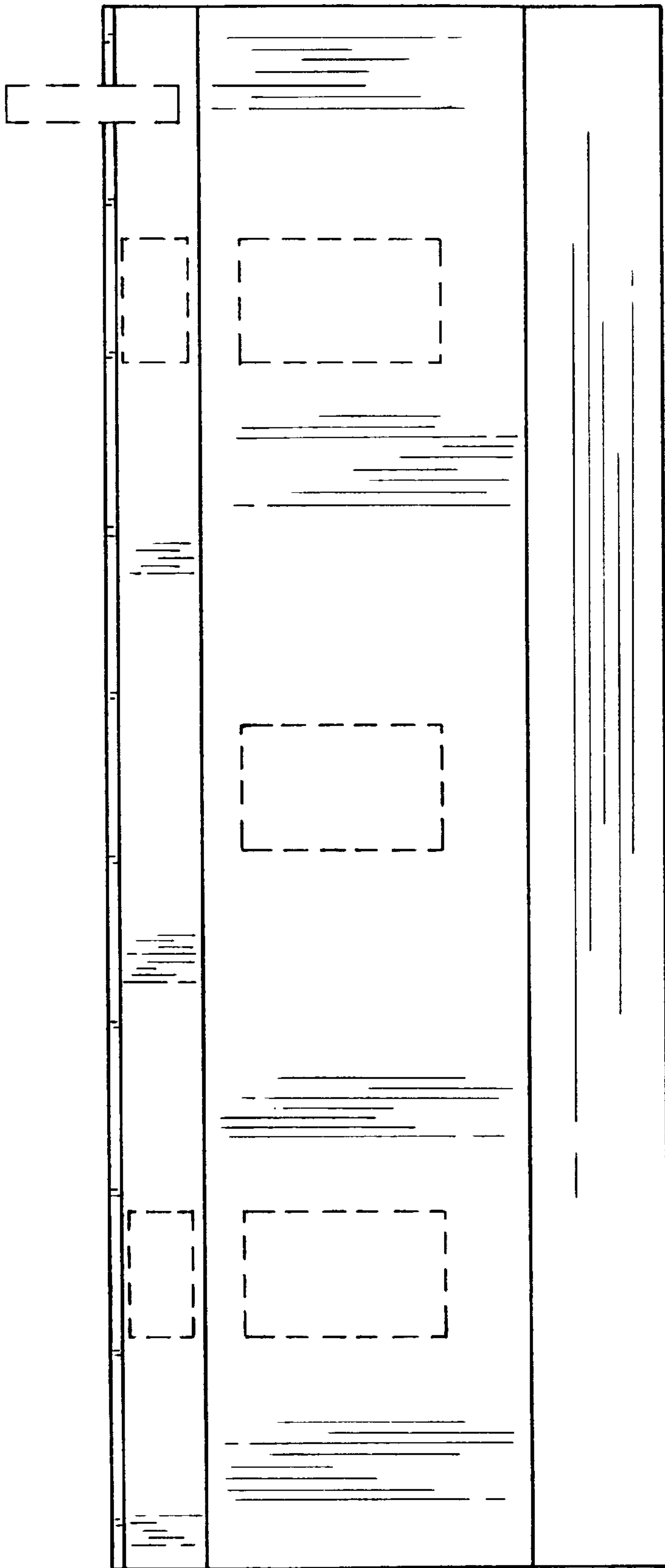

FIG. 3

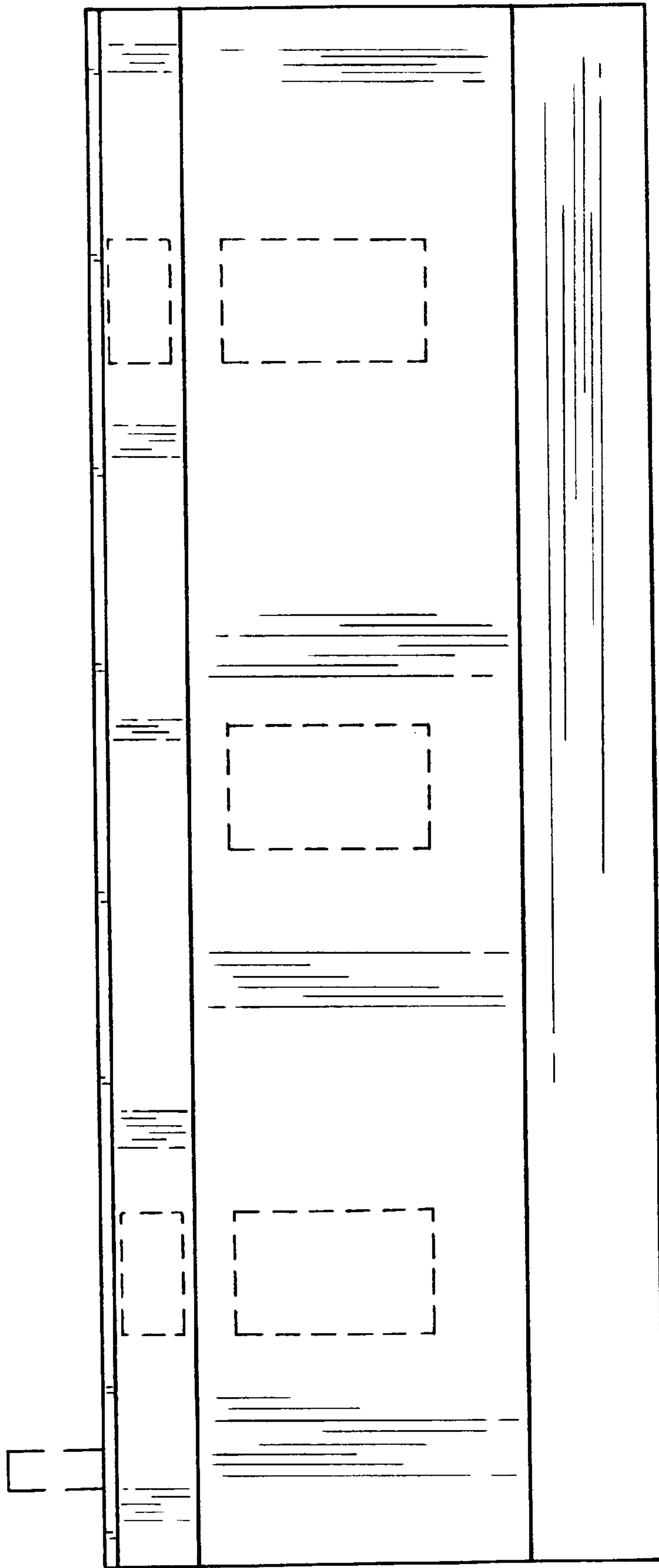

FIG. 4

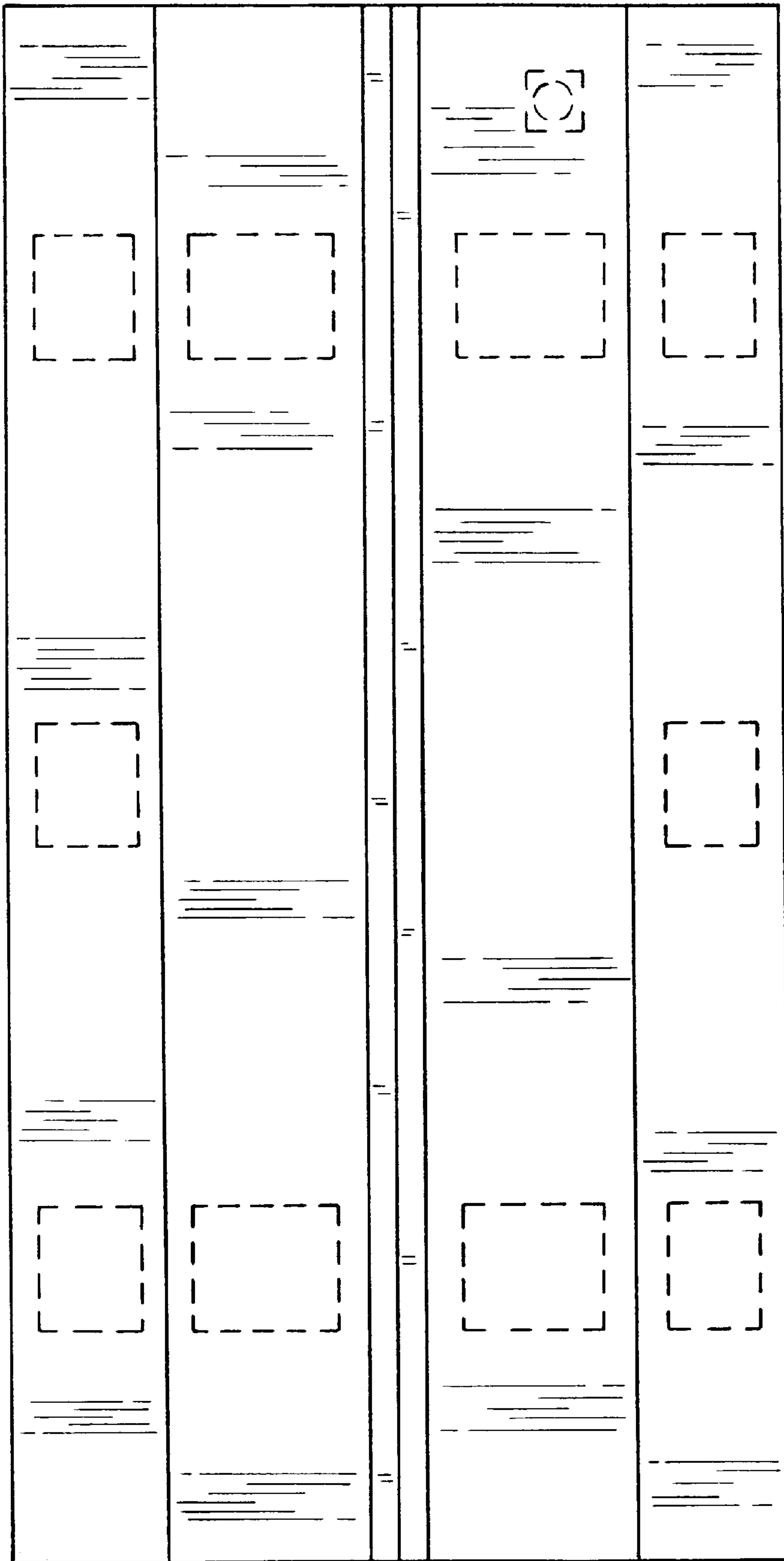

FIG. 5

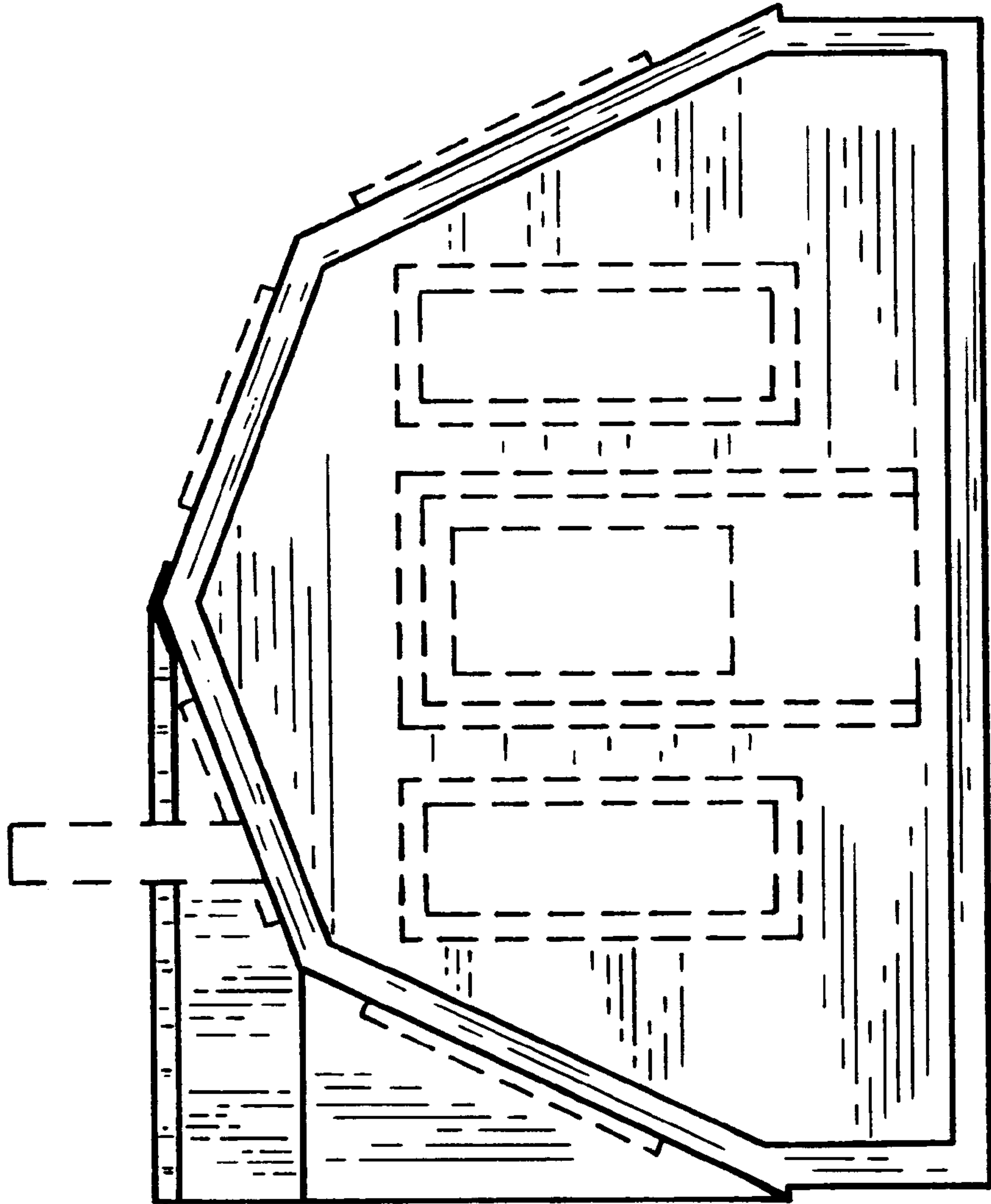

FIG. 6

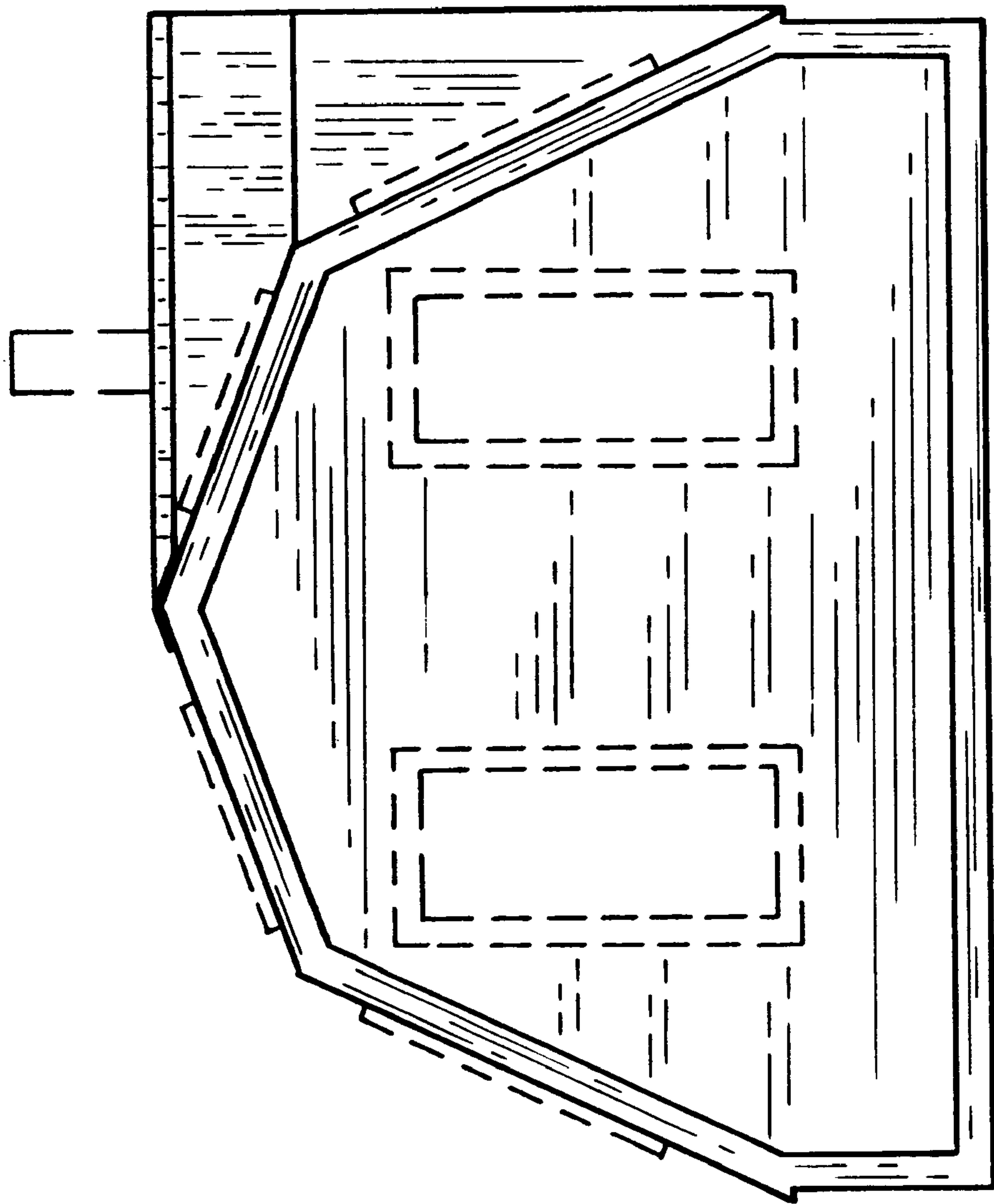

FIG. 7

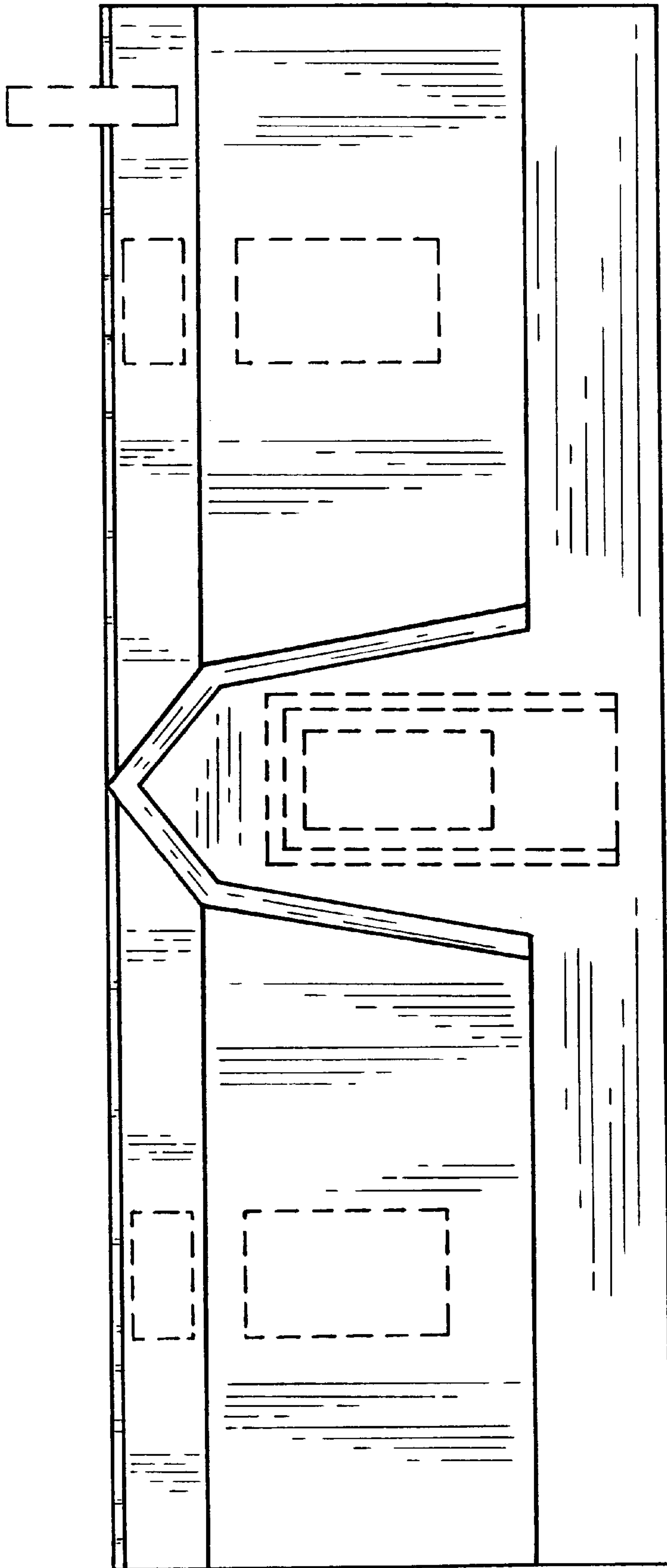

FIG. 8

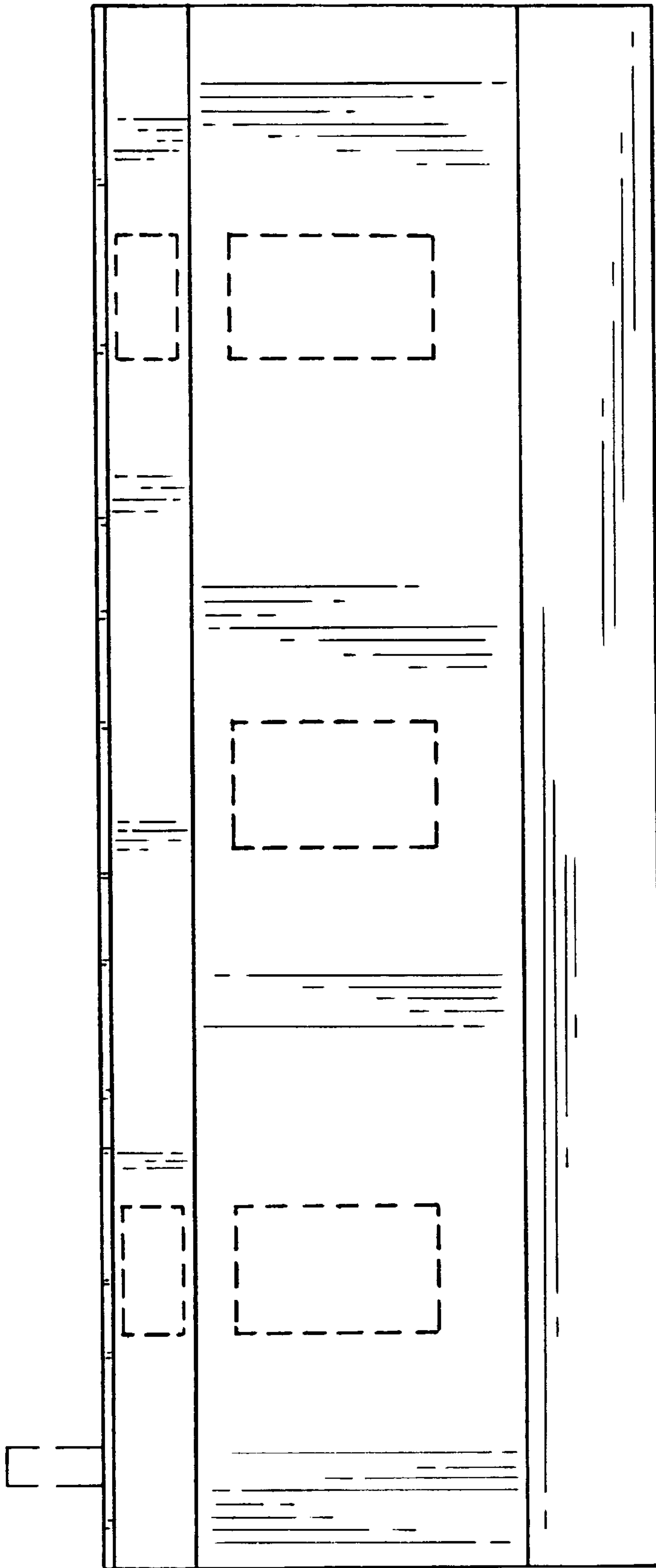

FIG. 9

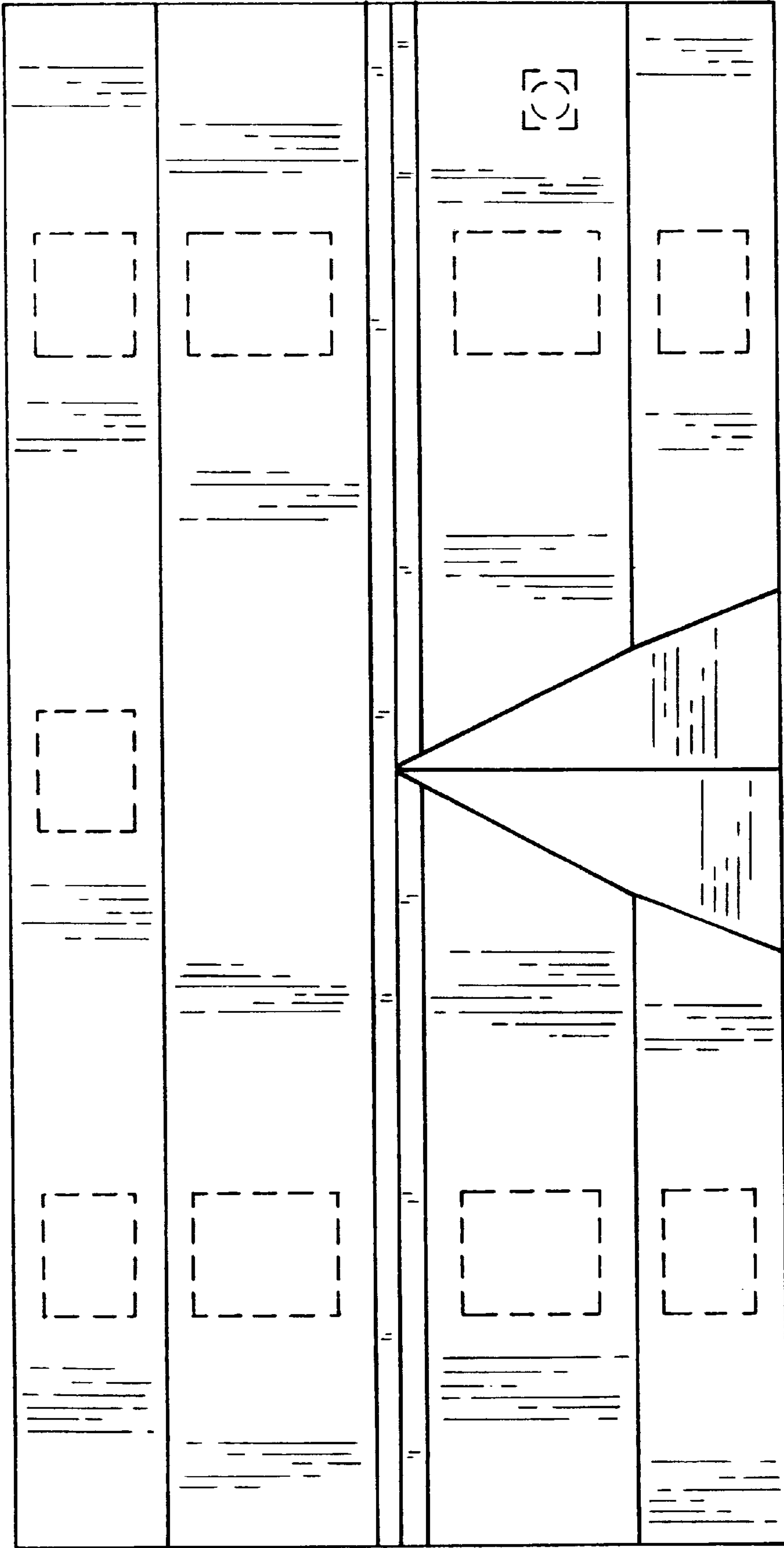

FIG. 10

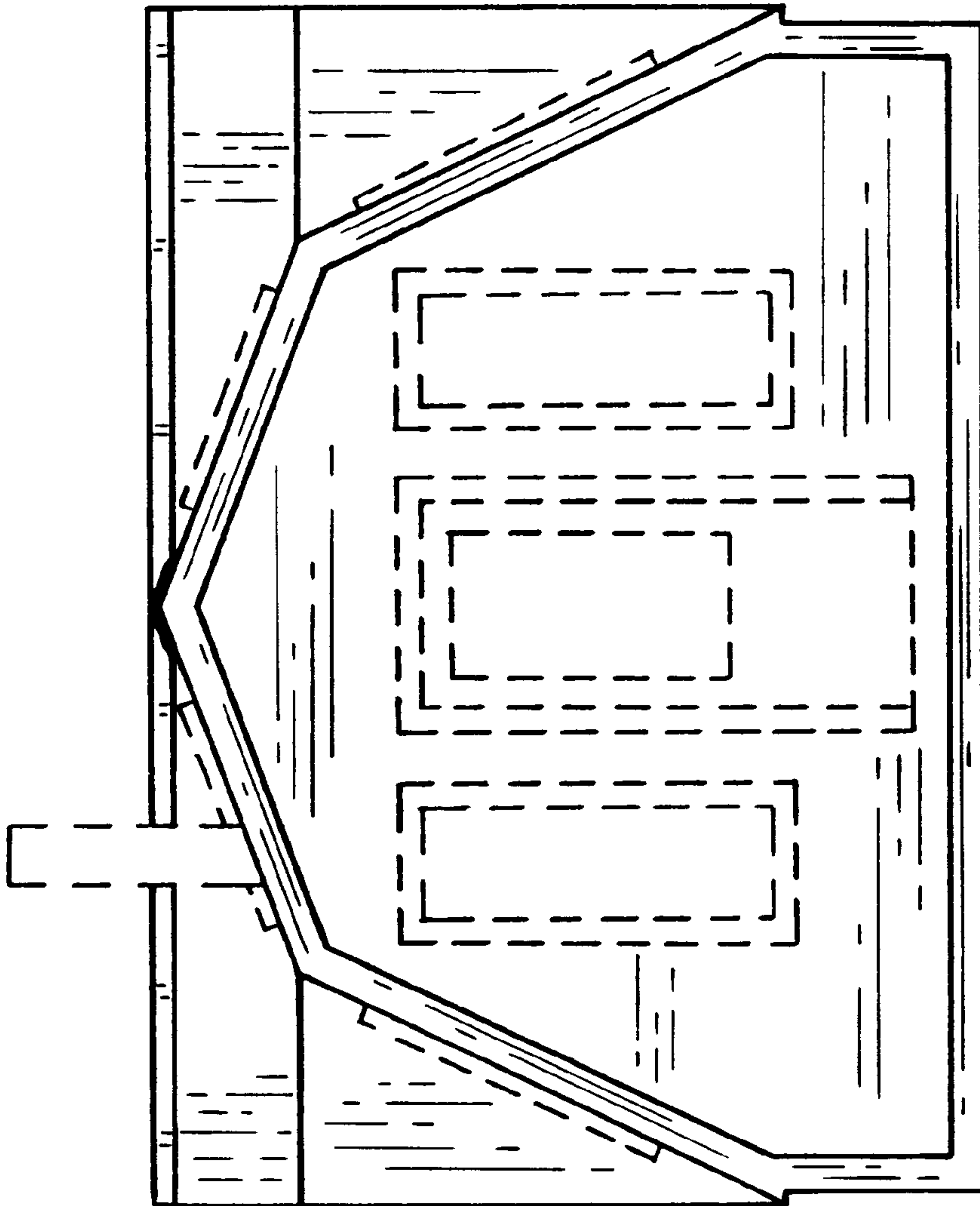

FIG. 11

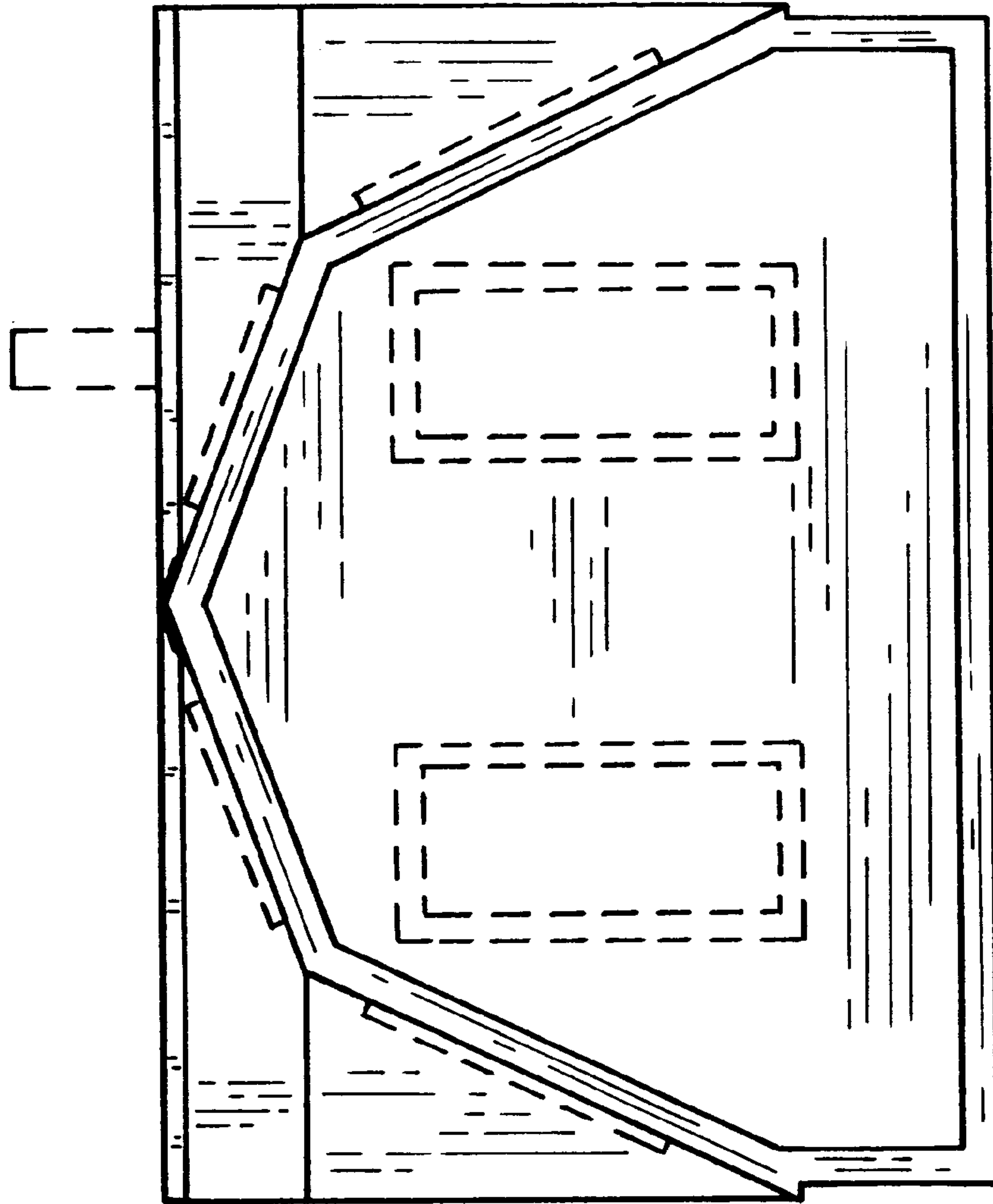

FIG. 12

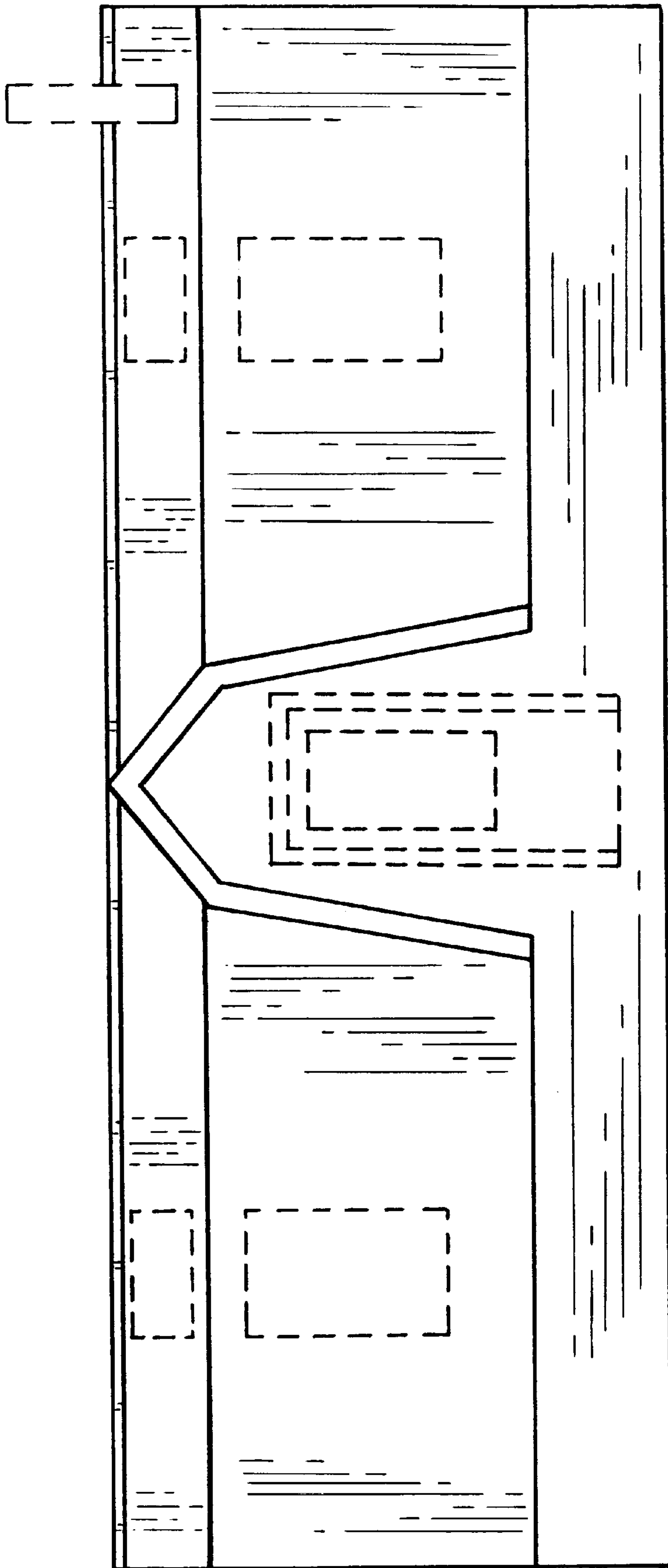

FIG. 13

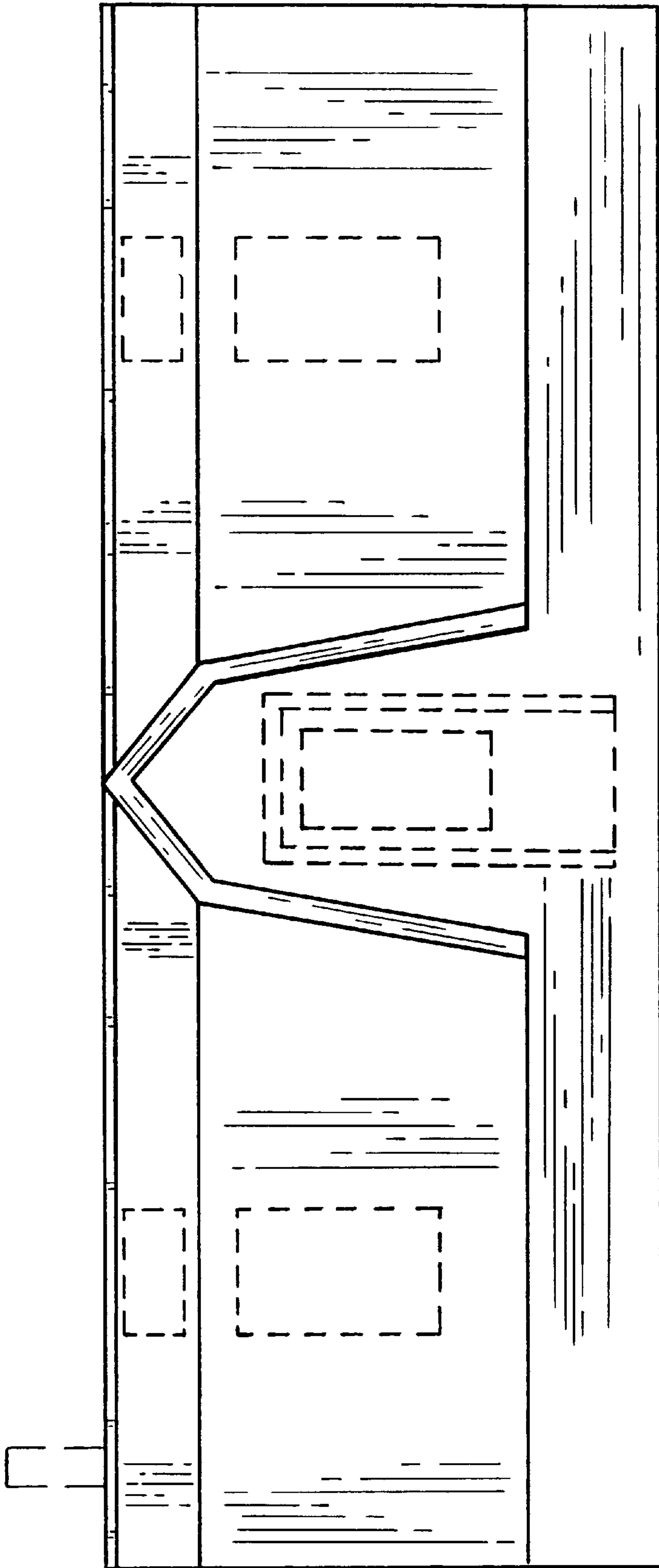

FIG. 14

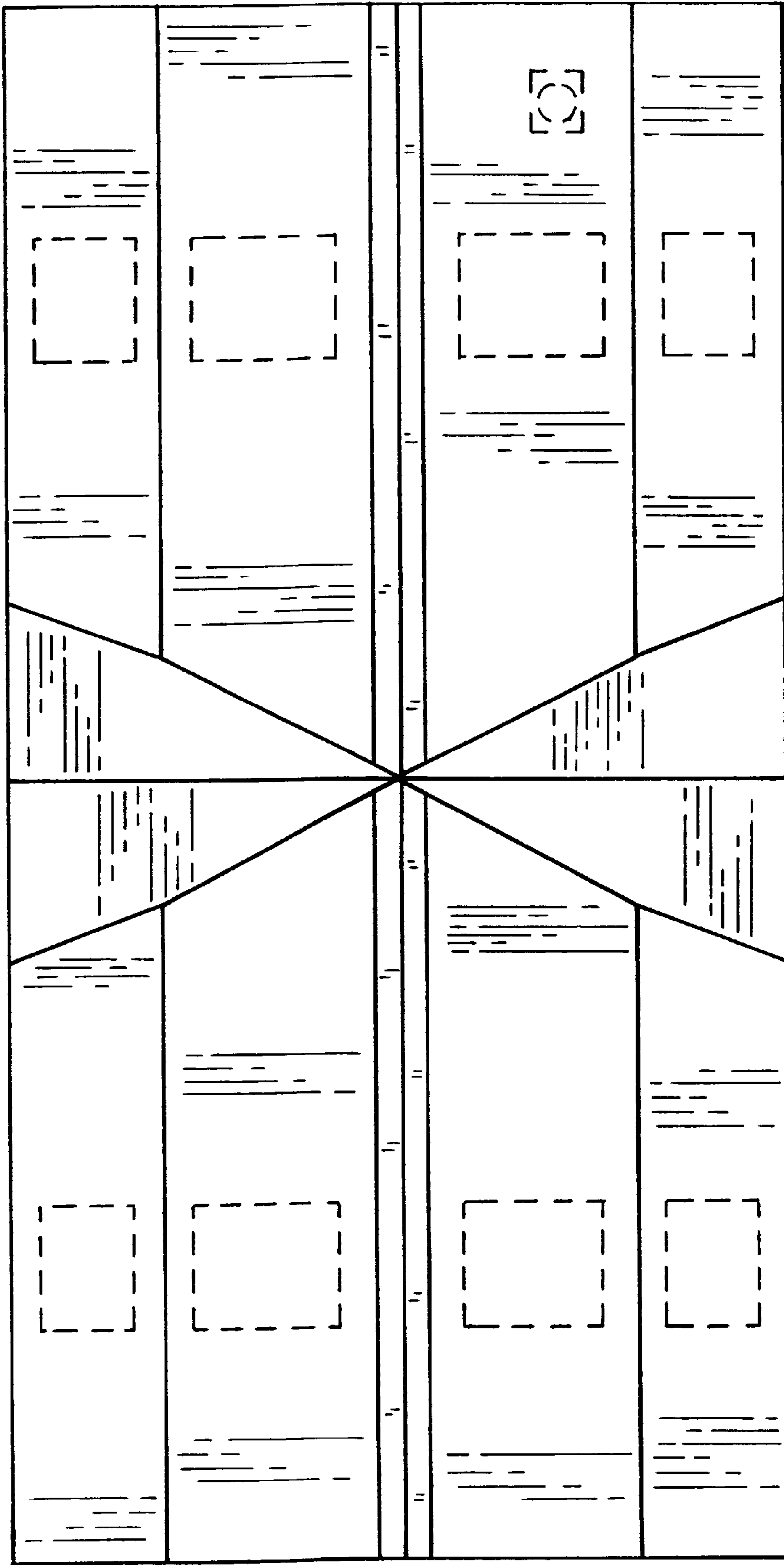

FIG. 15

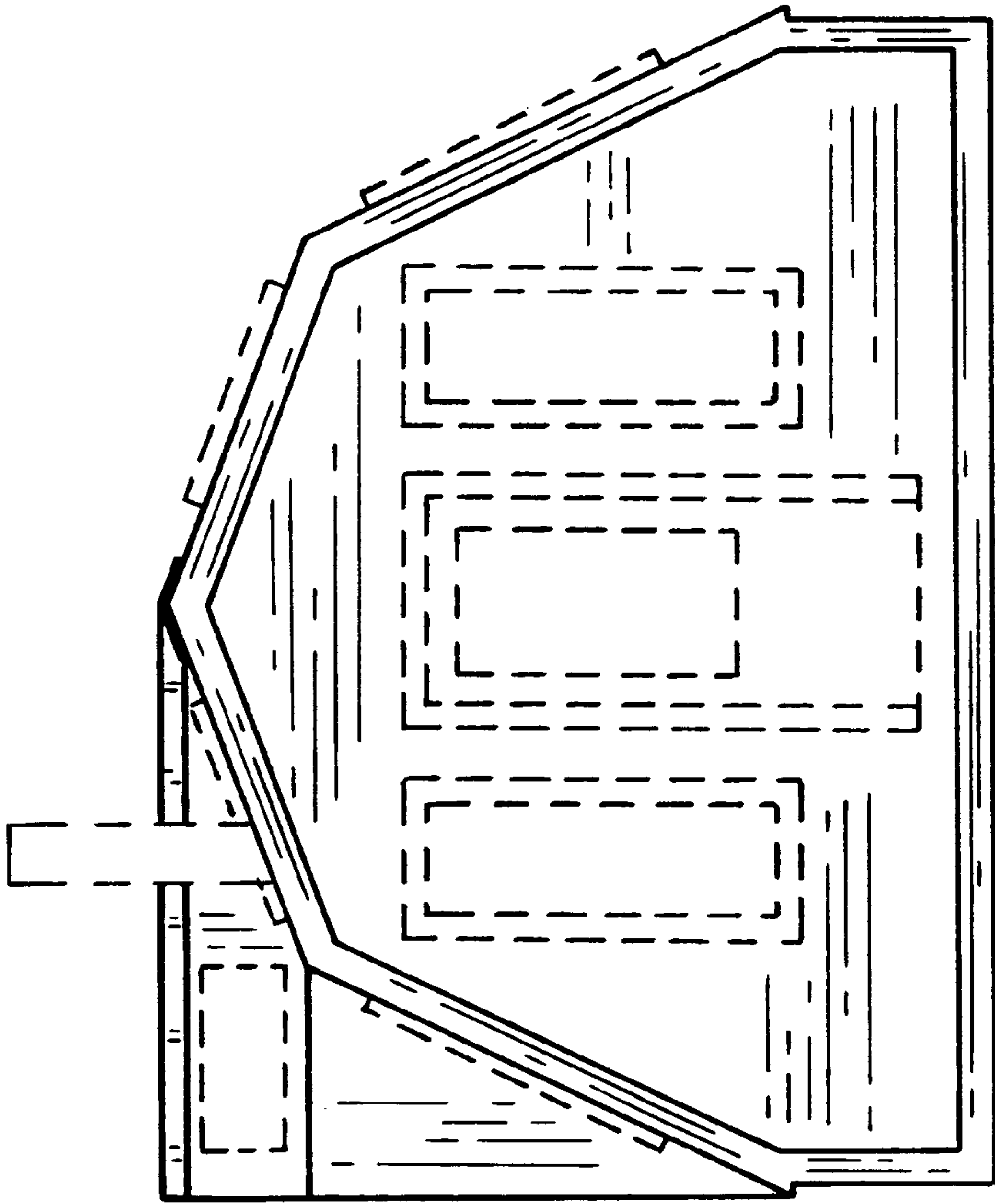

FIG. 16

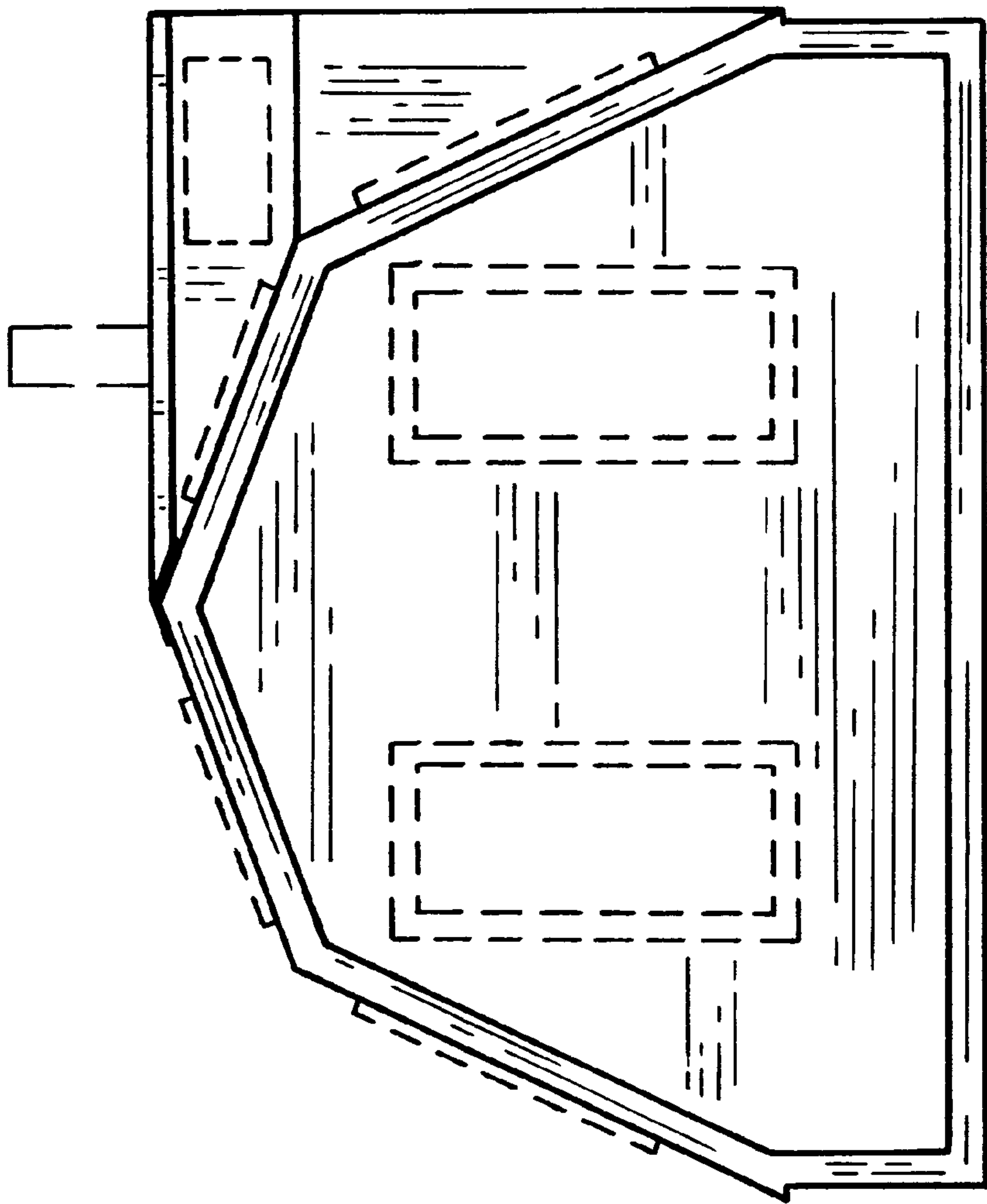

FIG. 17

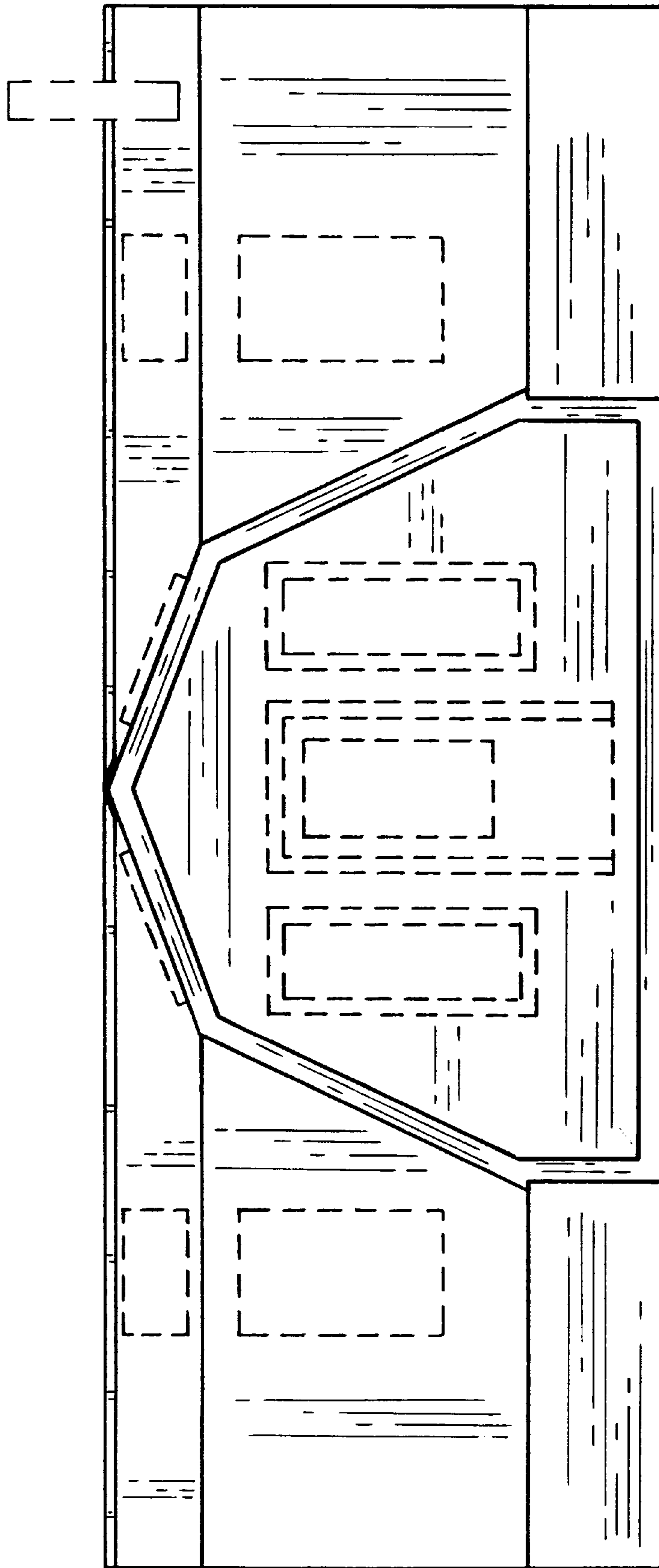

FIG. 18

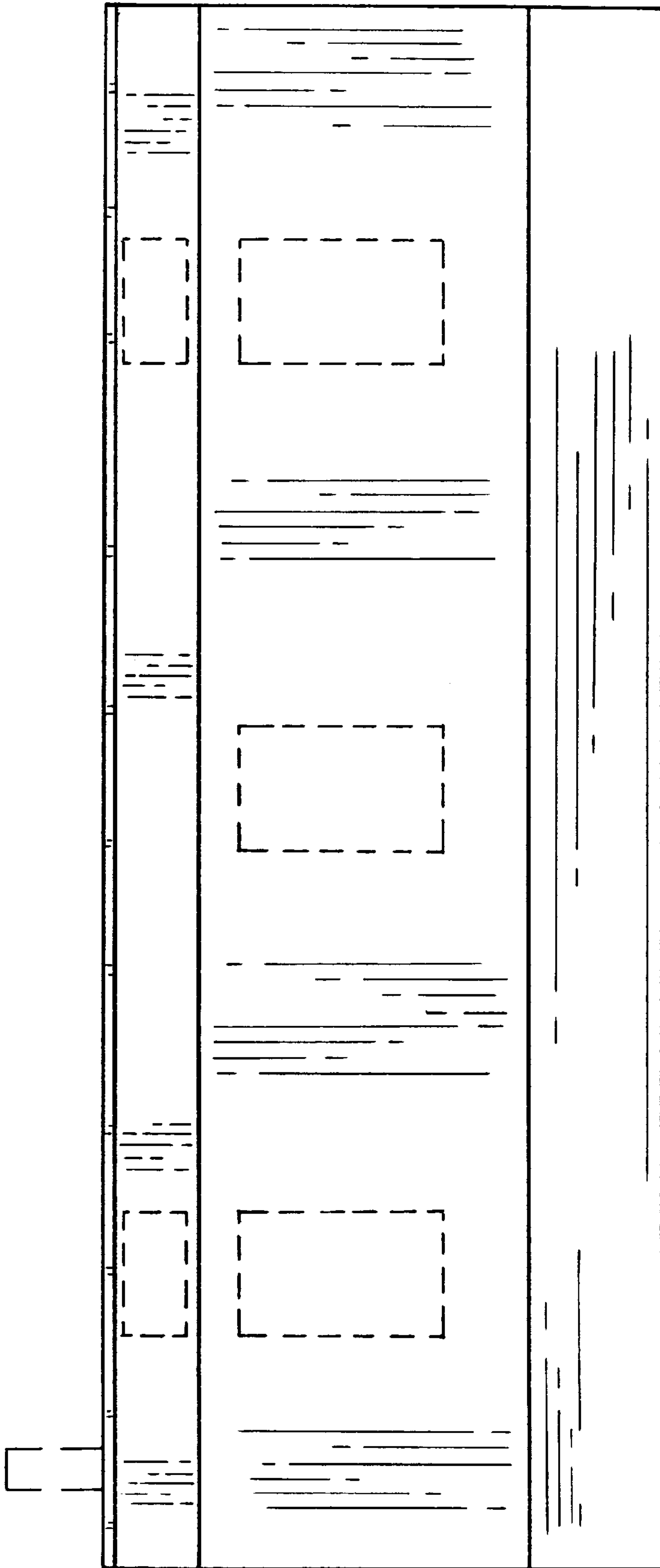

FIG. 19

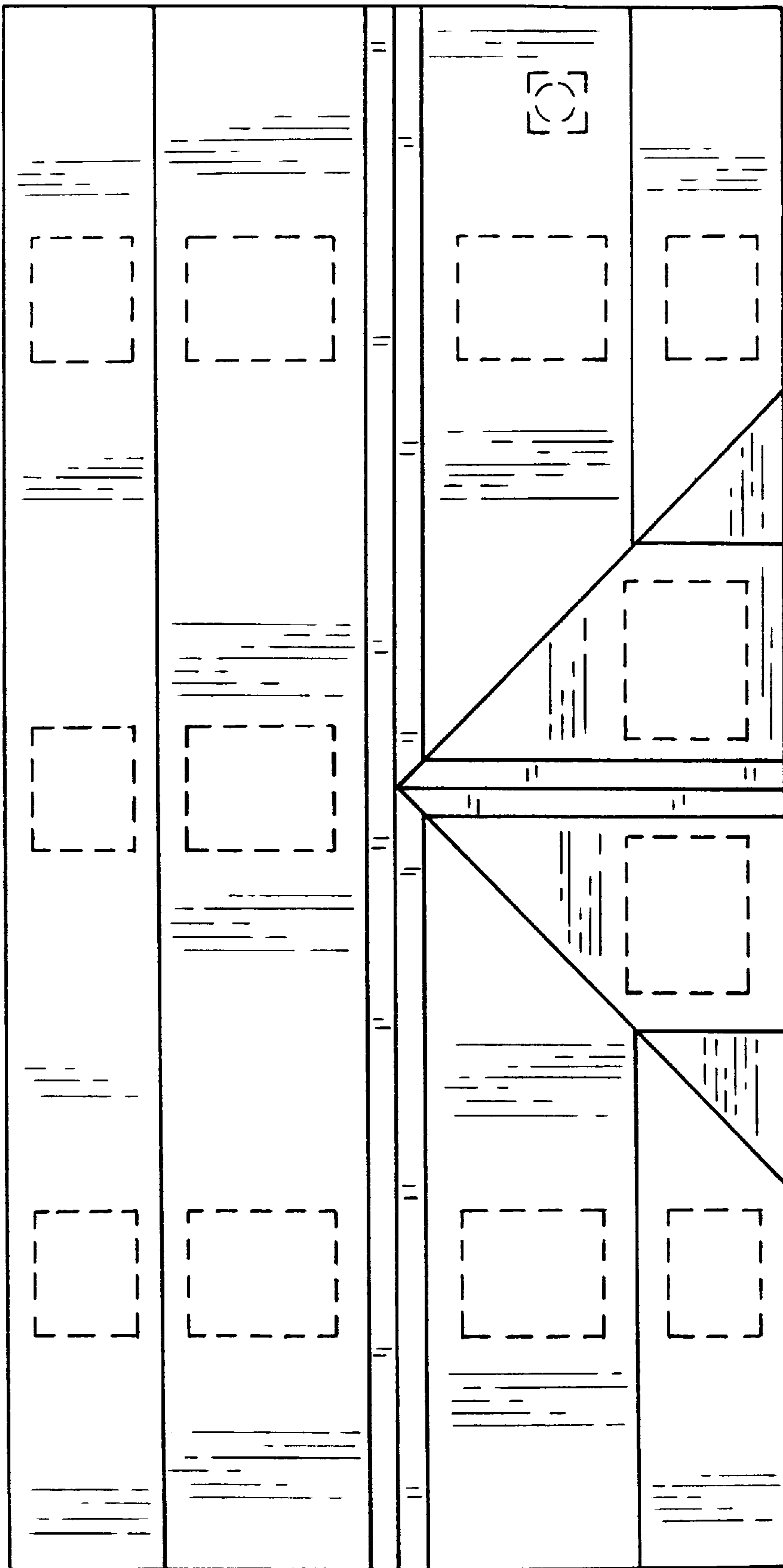

FIG. 20

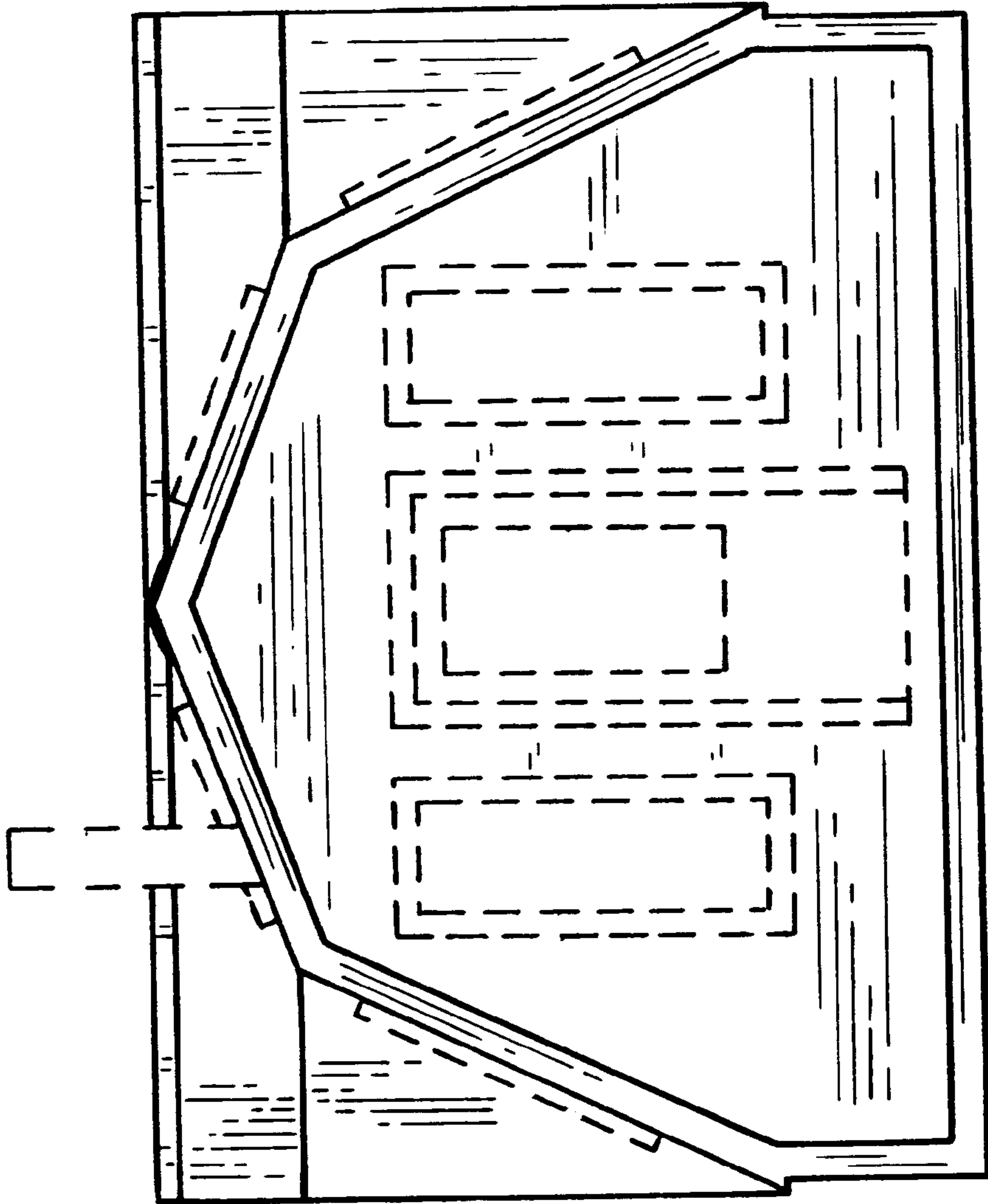

FIG. 21

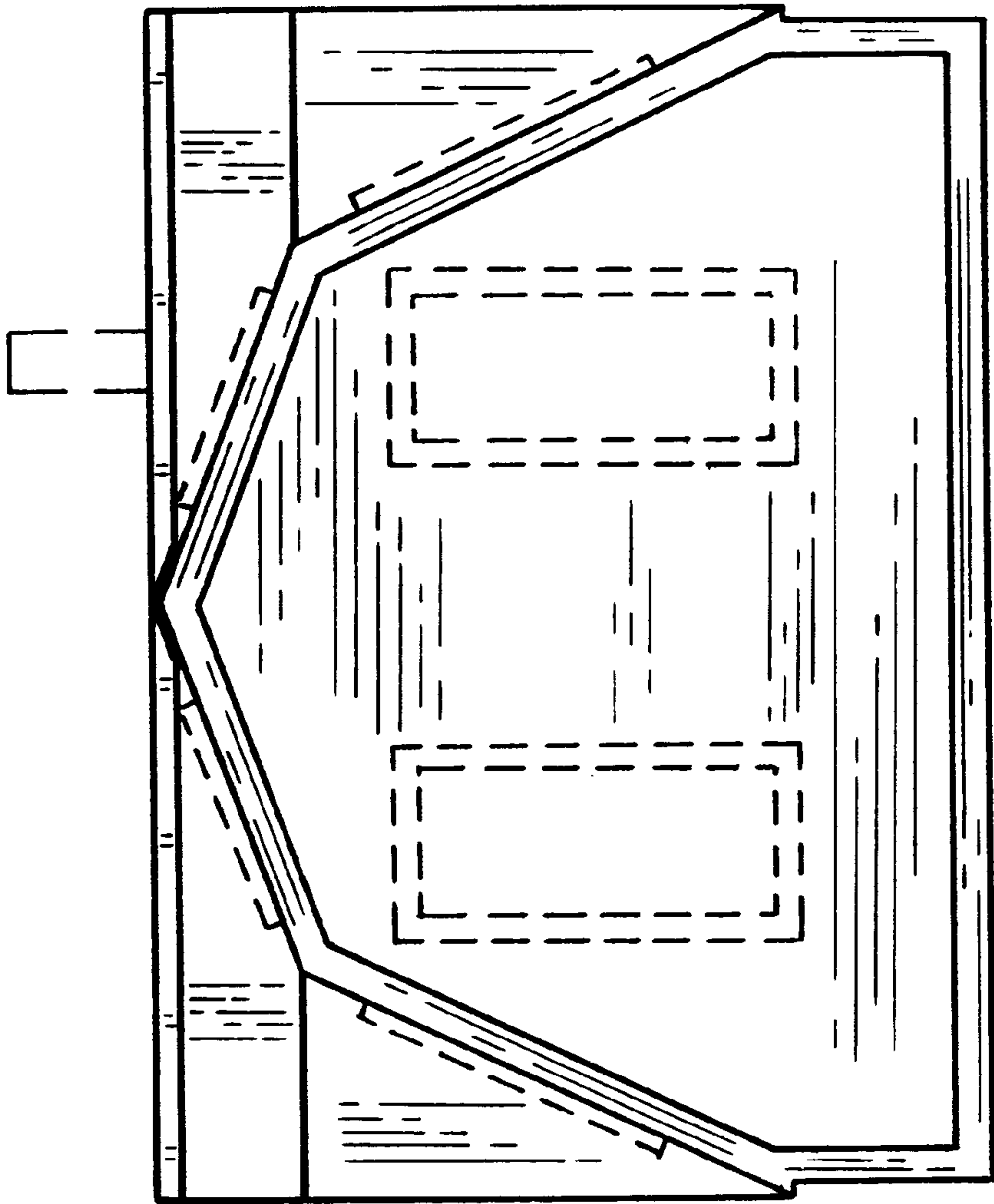

FIG. 22

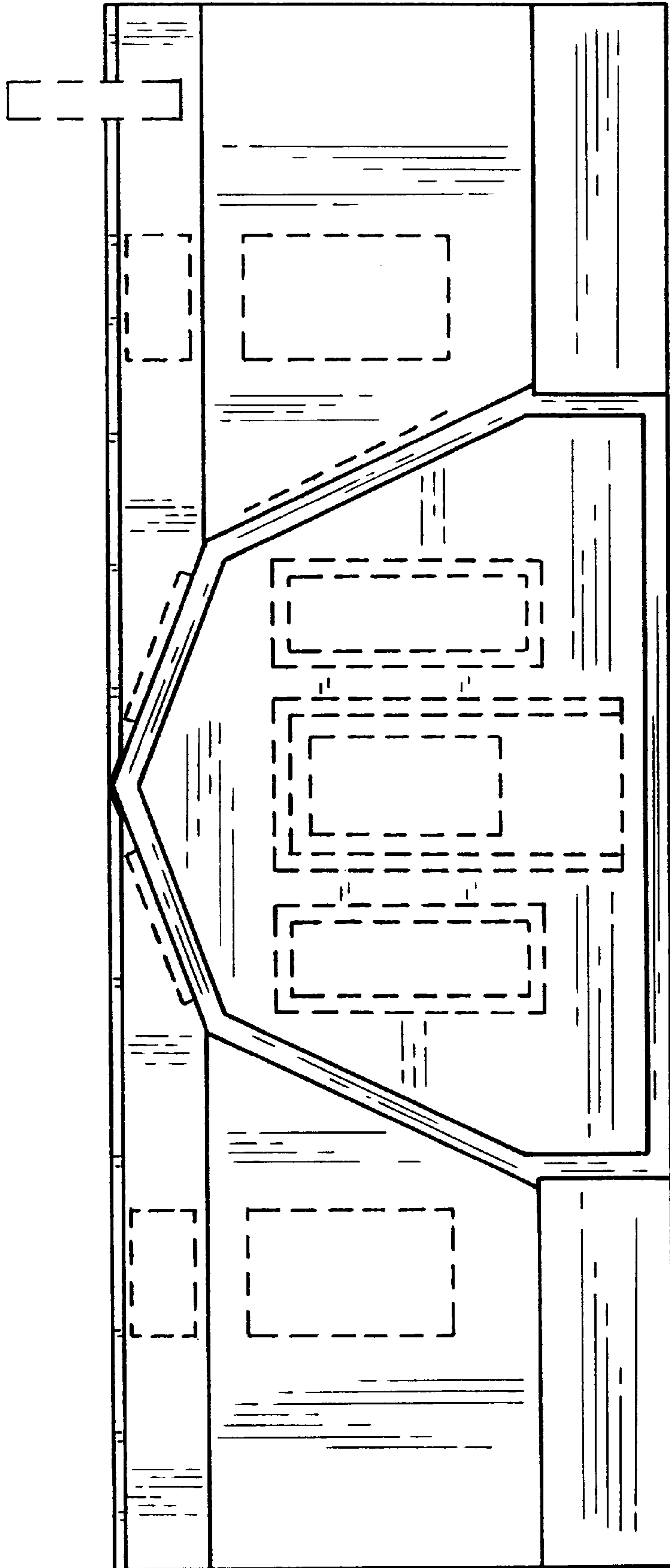

FIG. 23

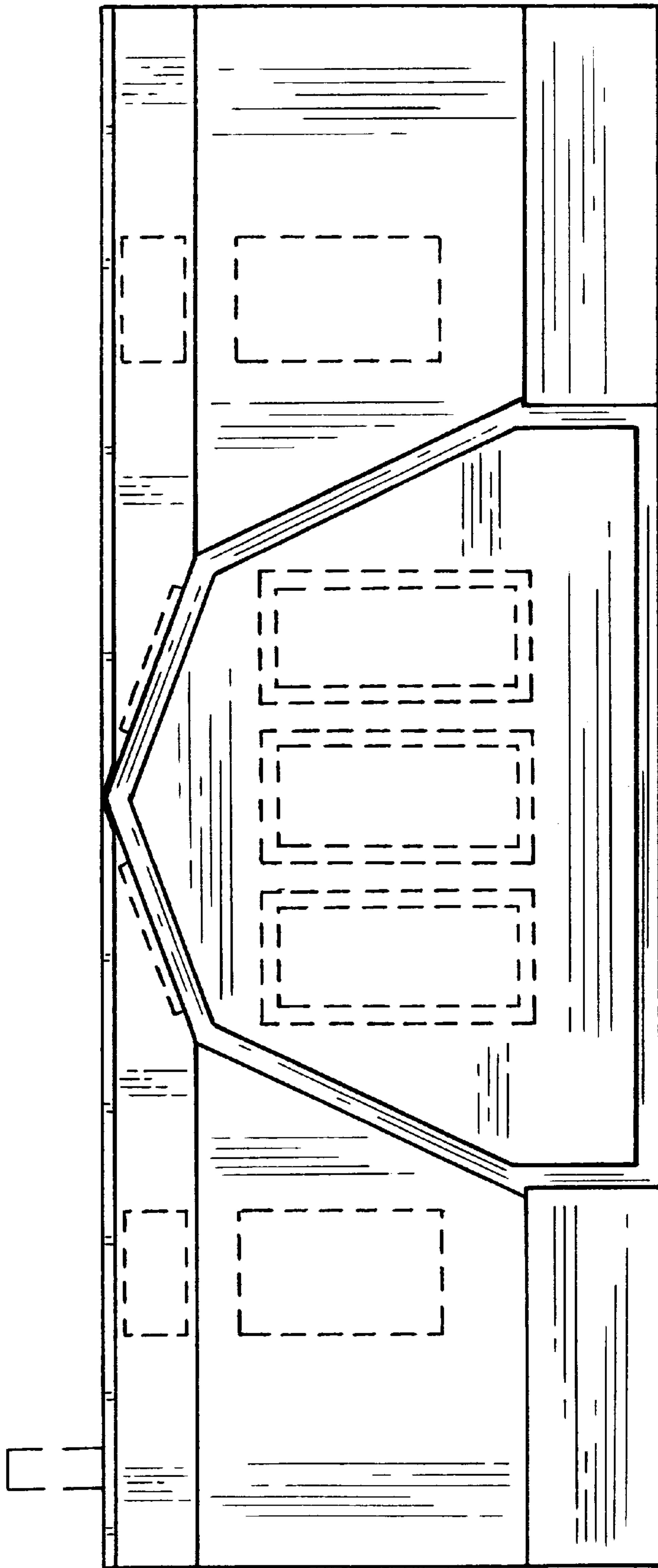

FIG. 24

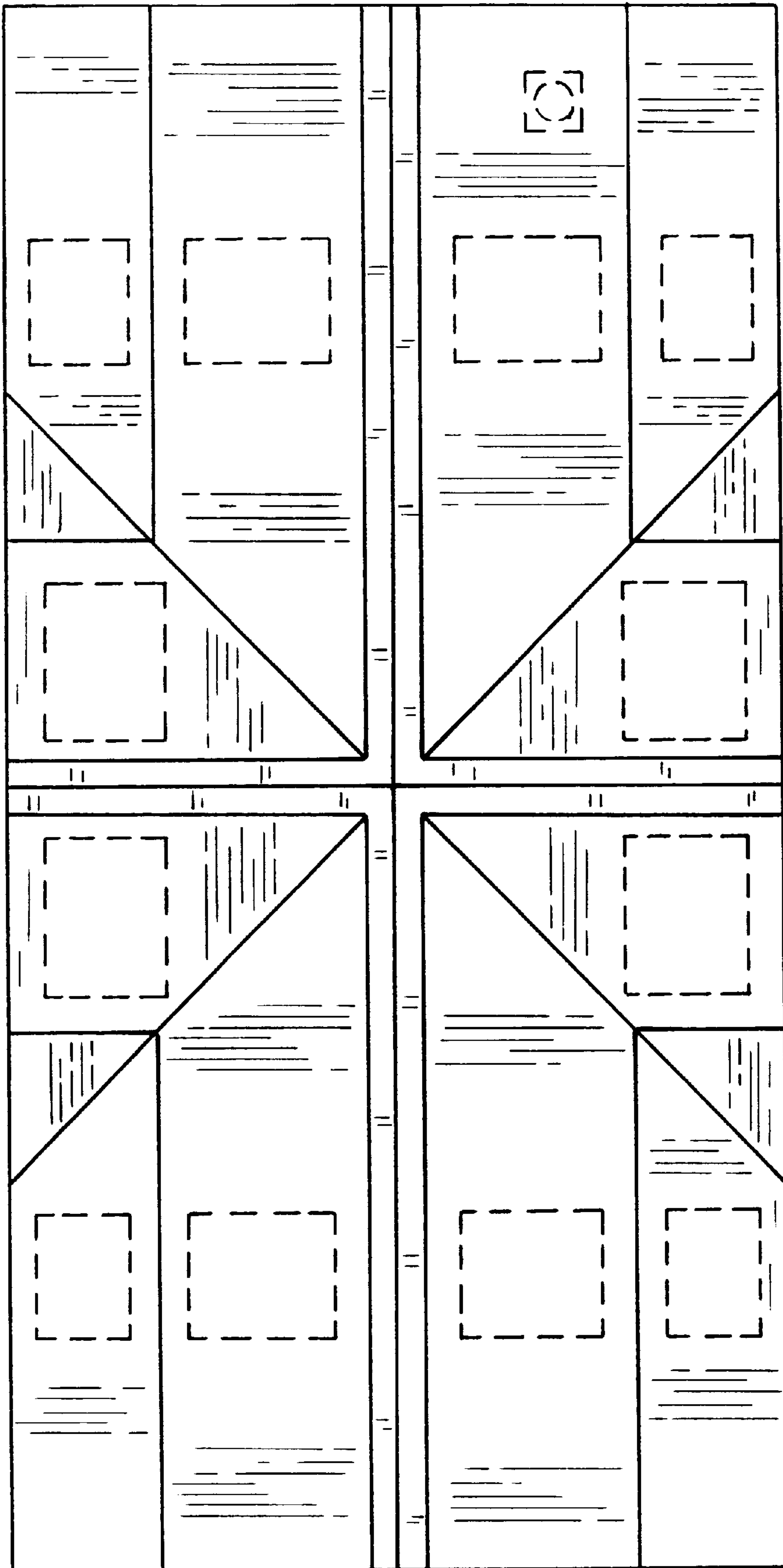

FIG. 25

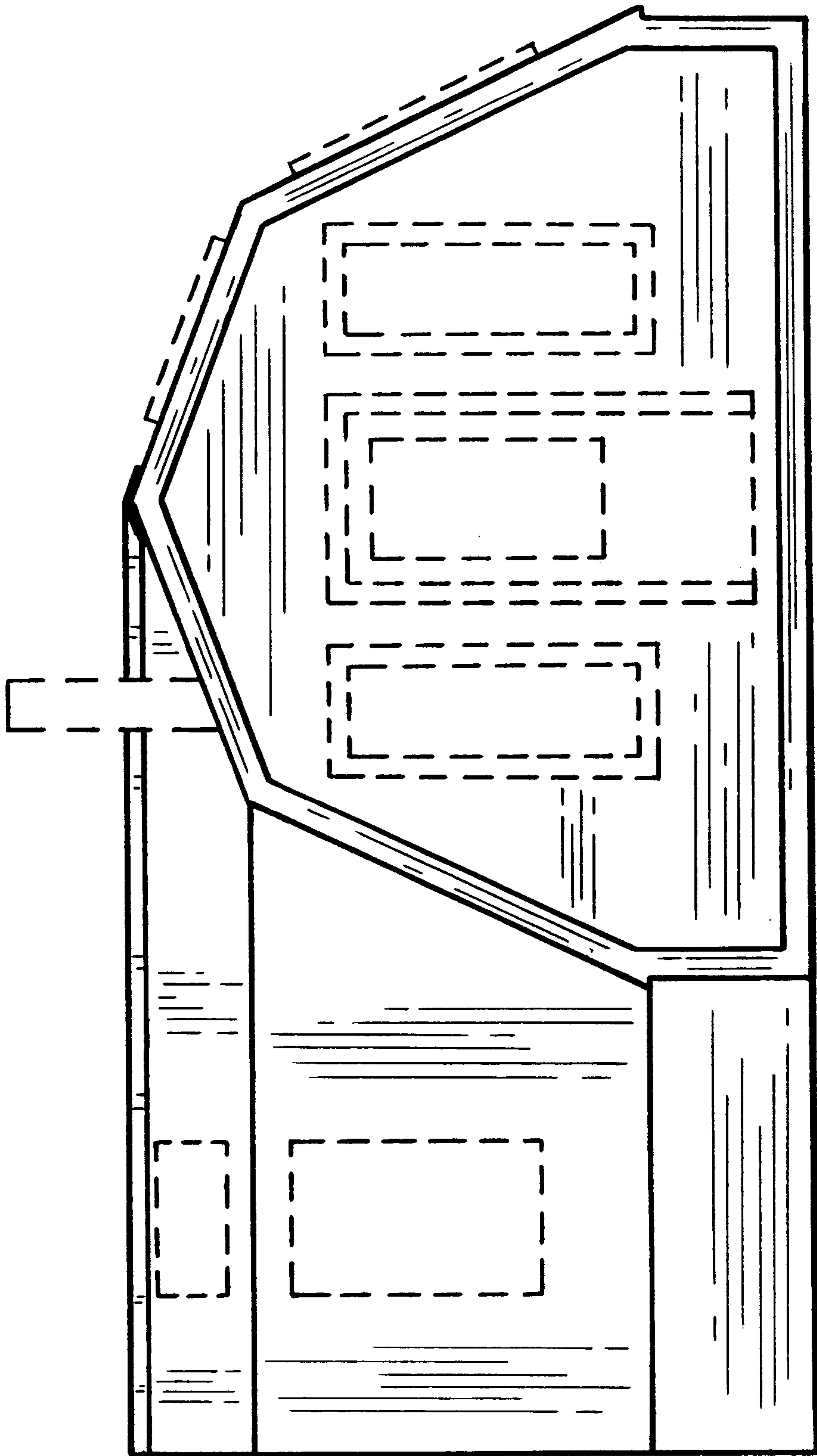

FIG. 26

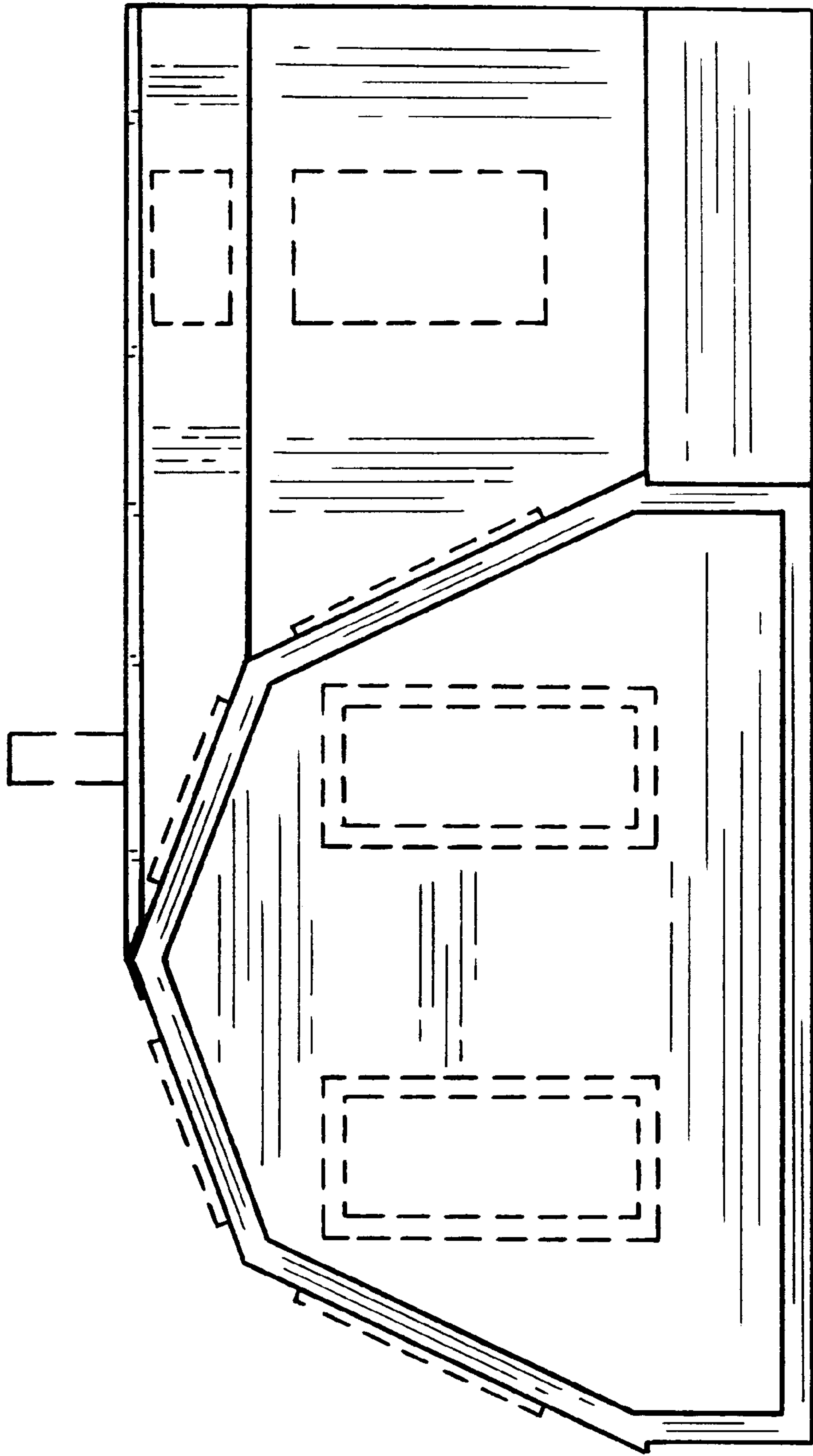

FIG. 27

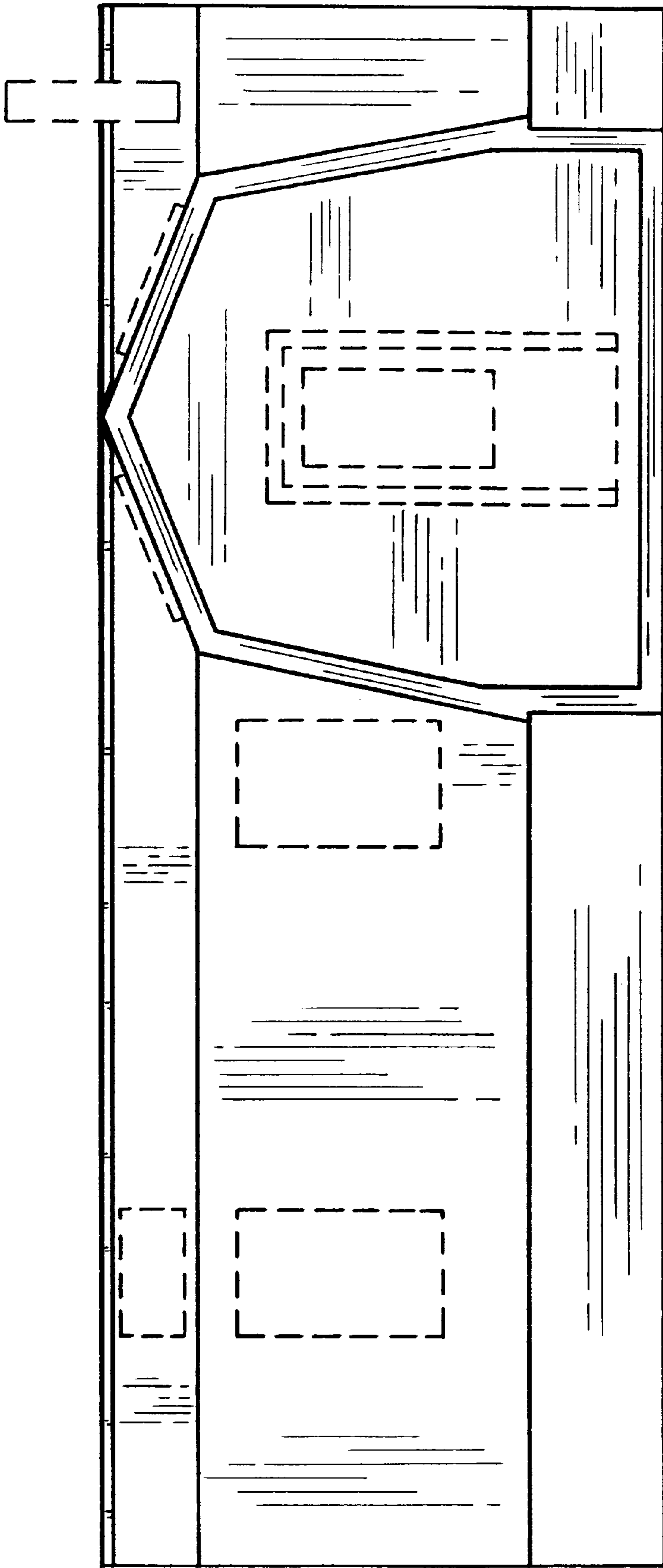

FIG. 28

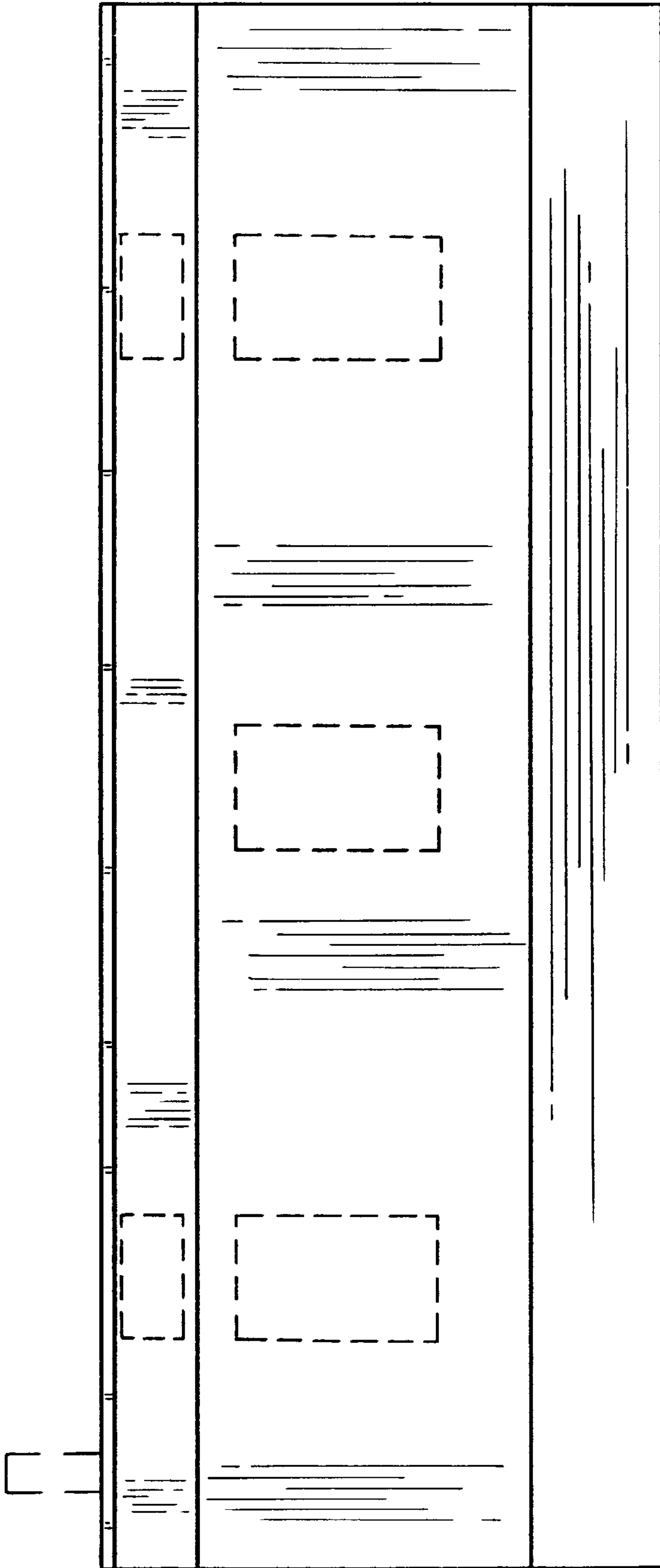

FIG. 29

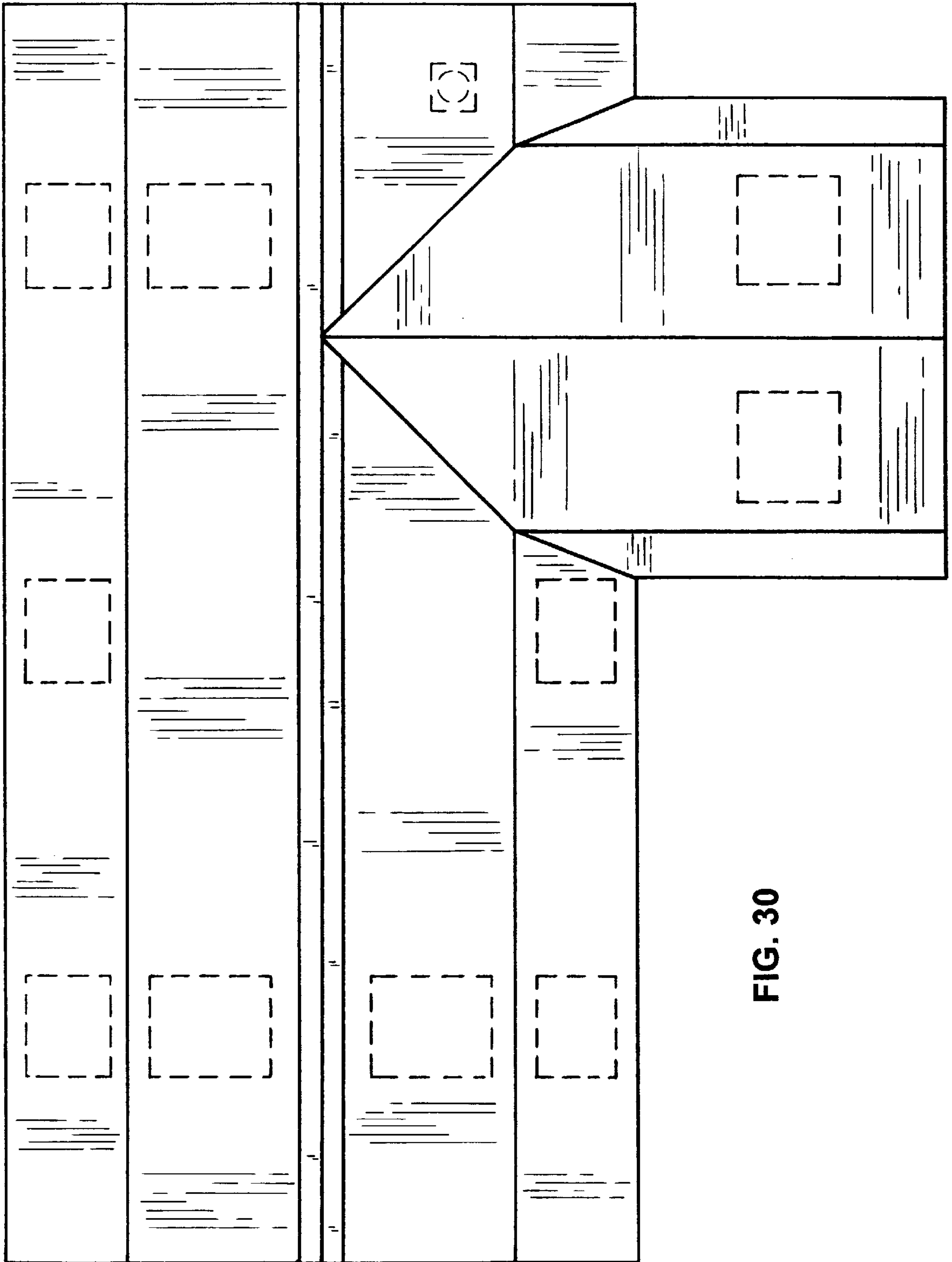

FIG. 30

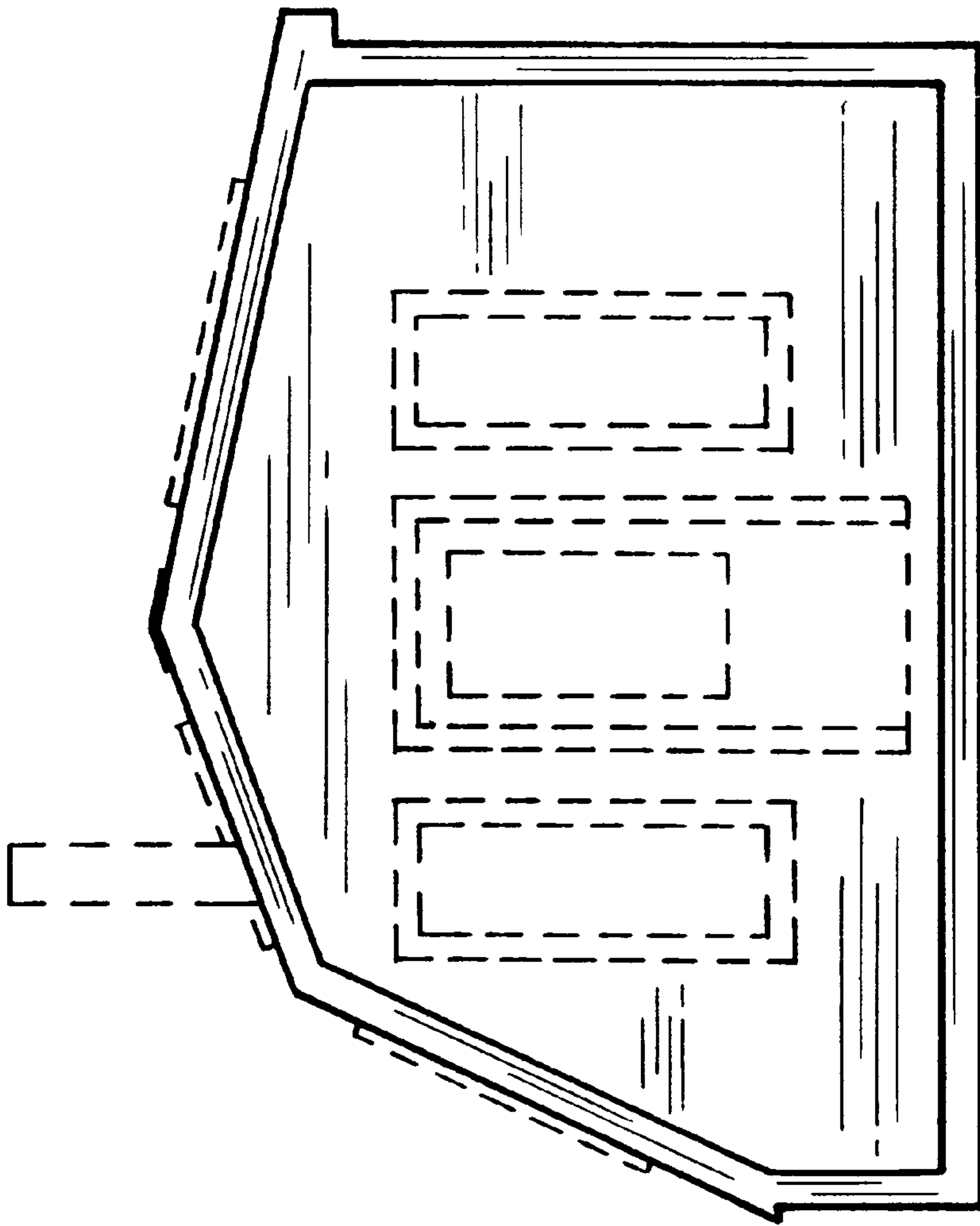

FIG. 31

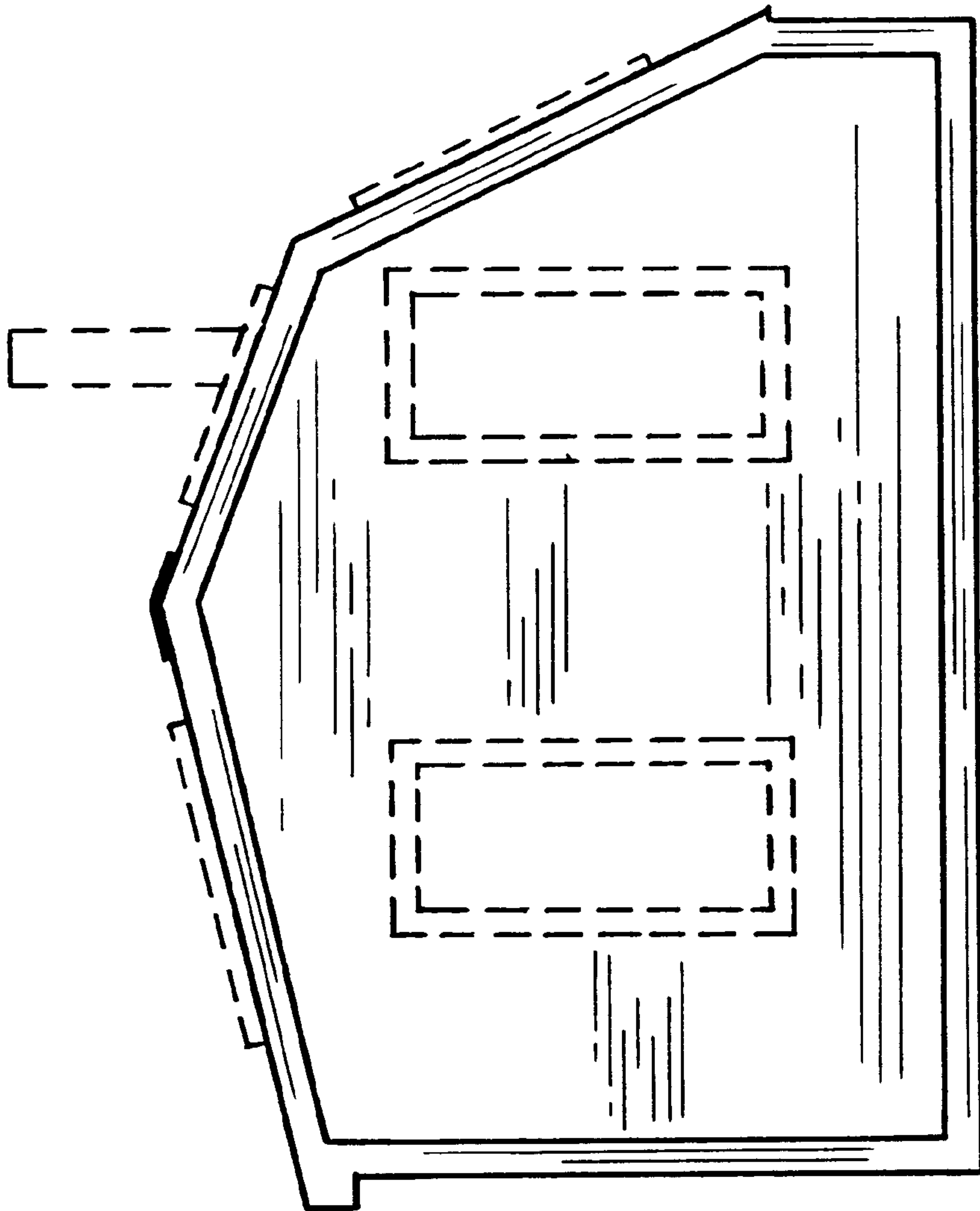

FIG. 32

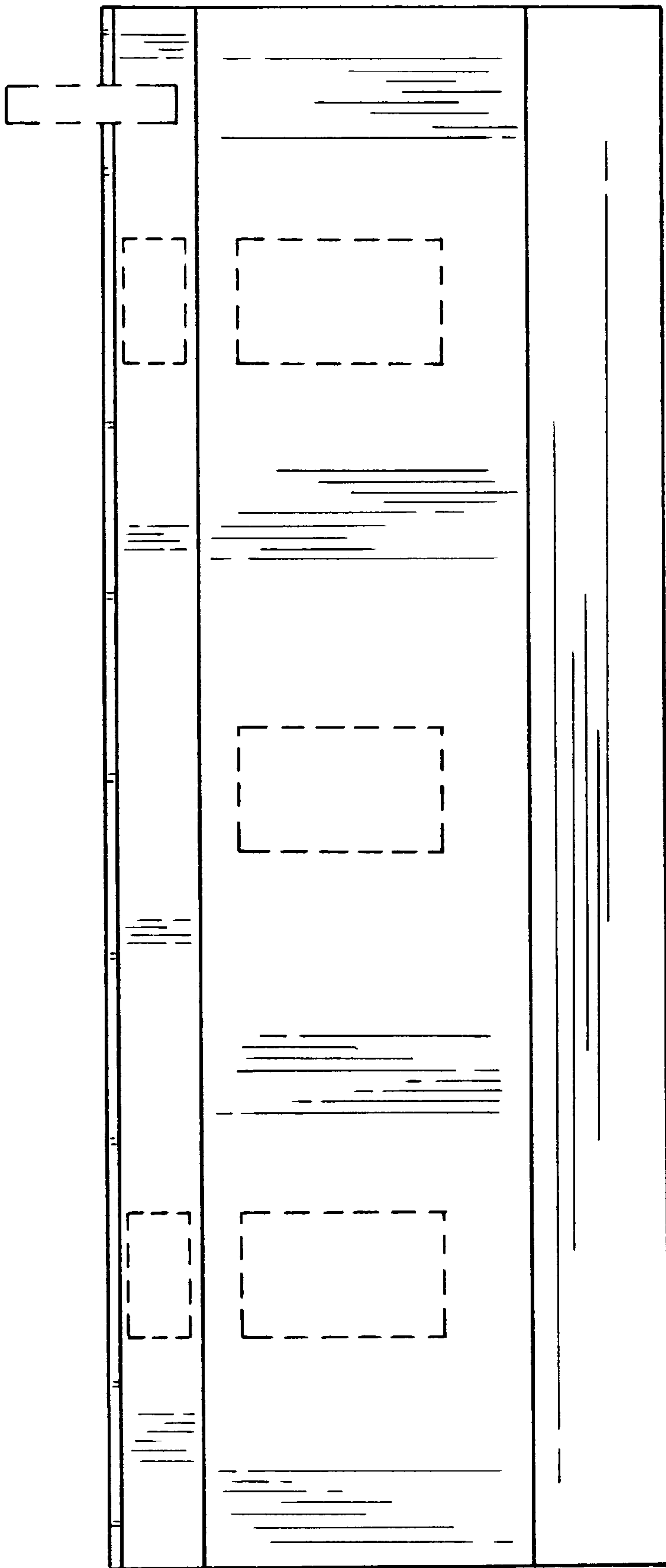

FIG. 33

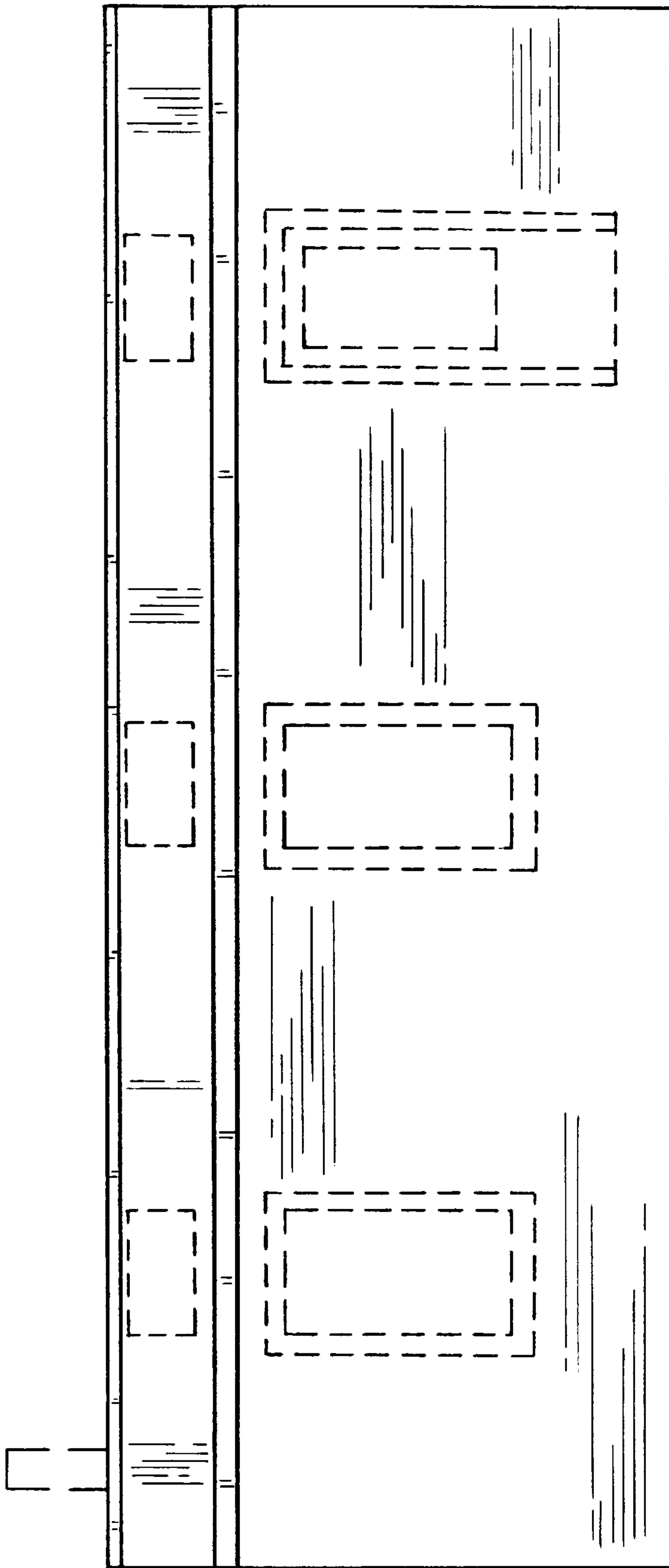

FIG. 34

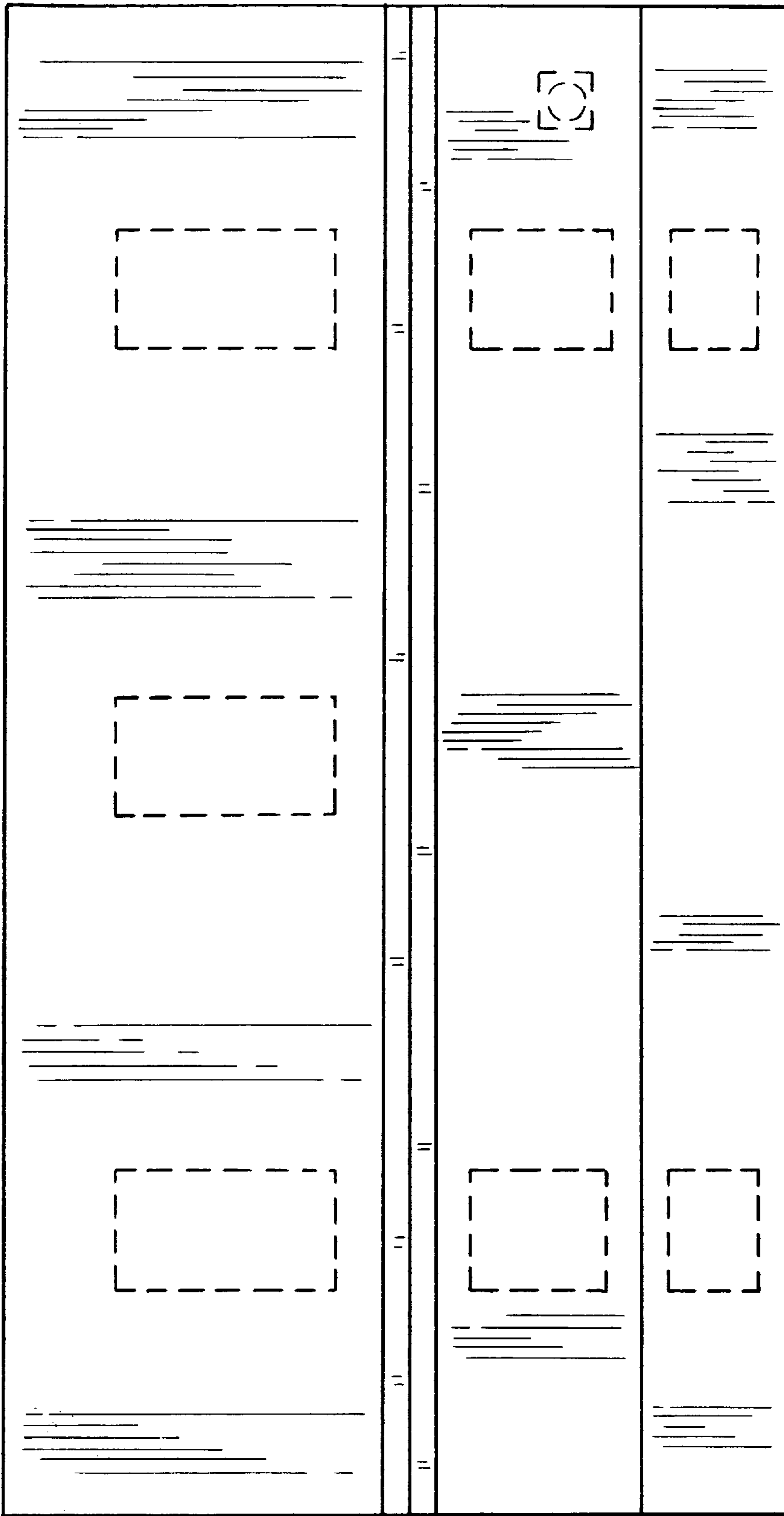

FIG. 35

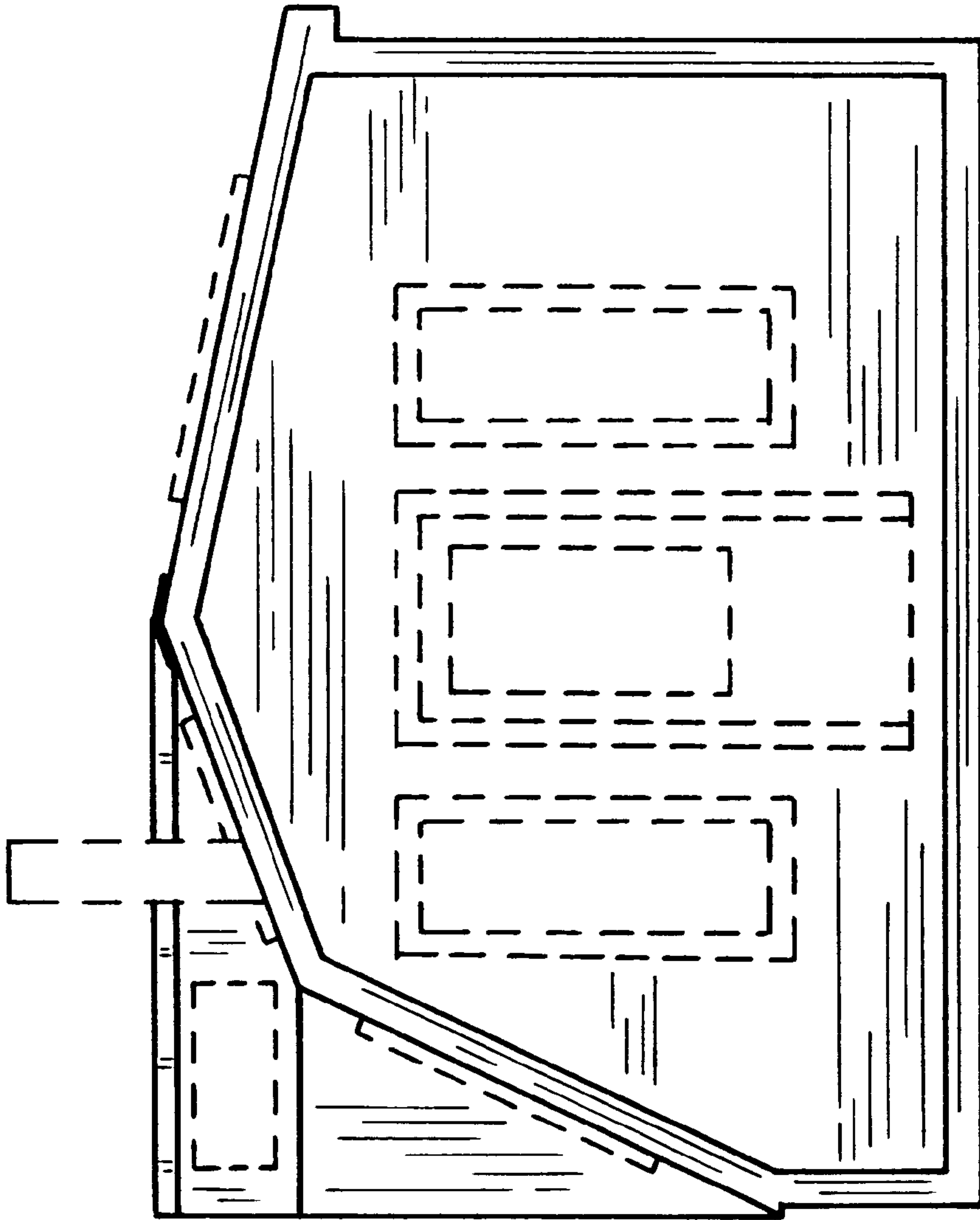

FIG. 36

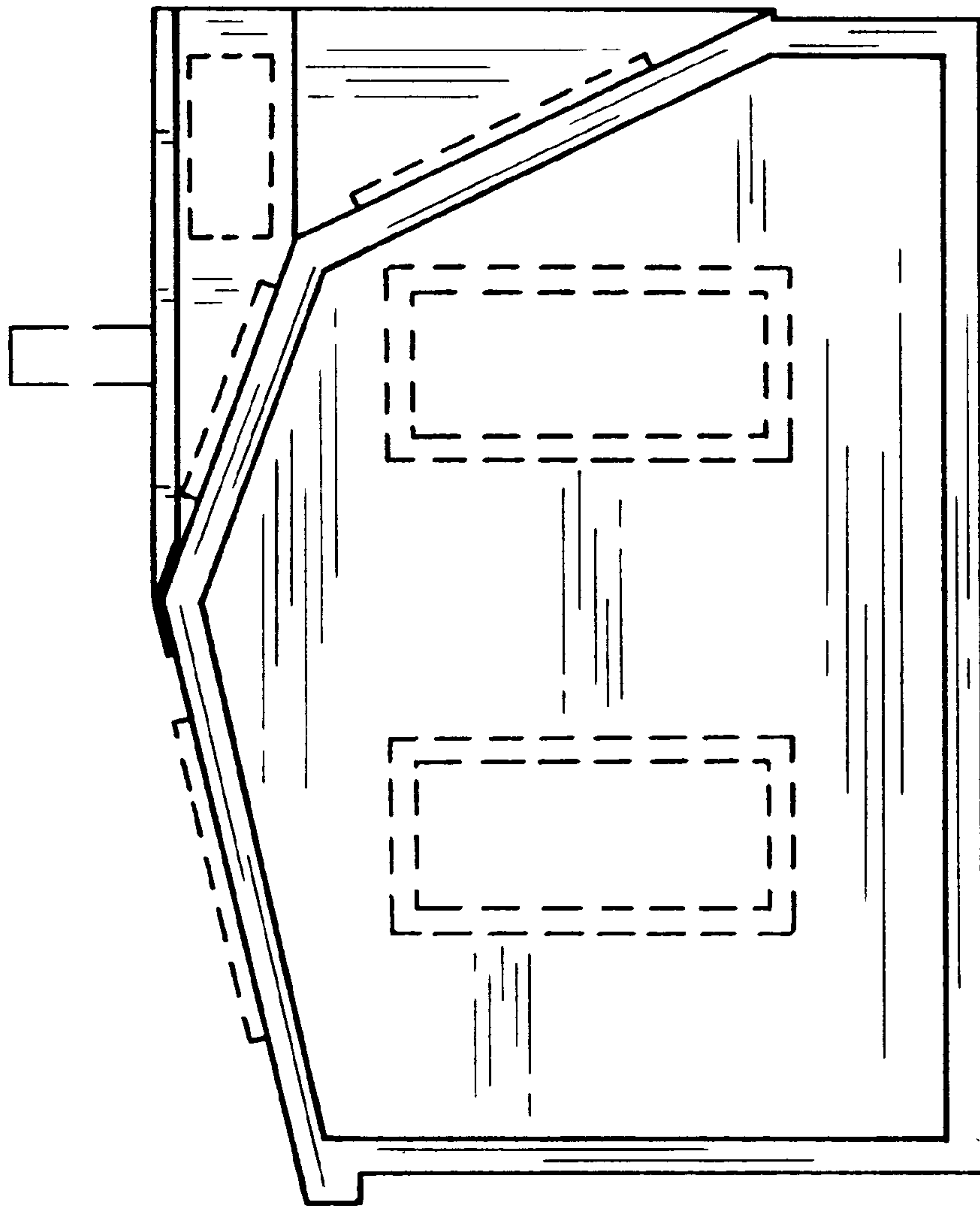

FIG. 37

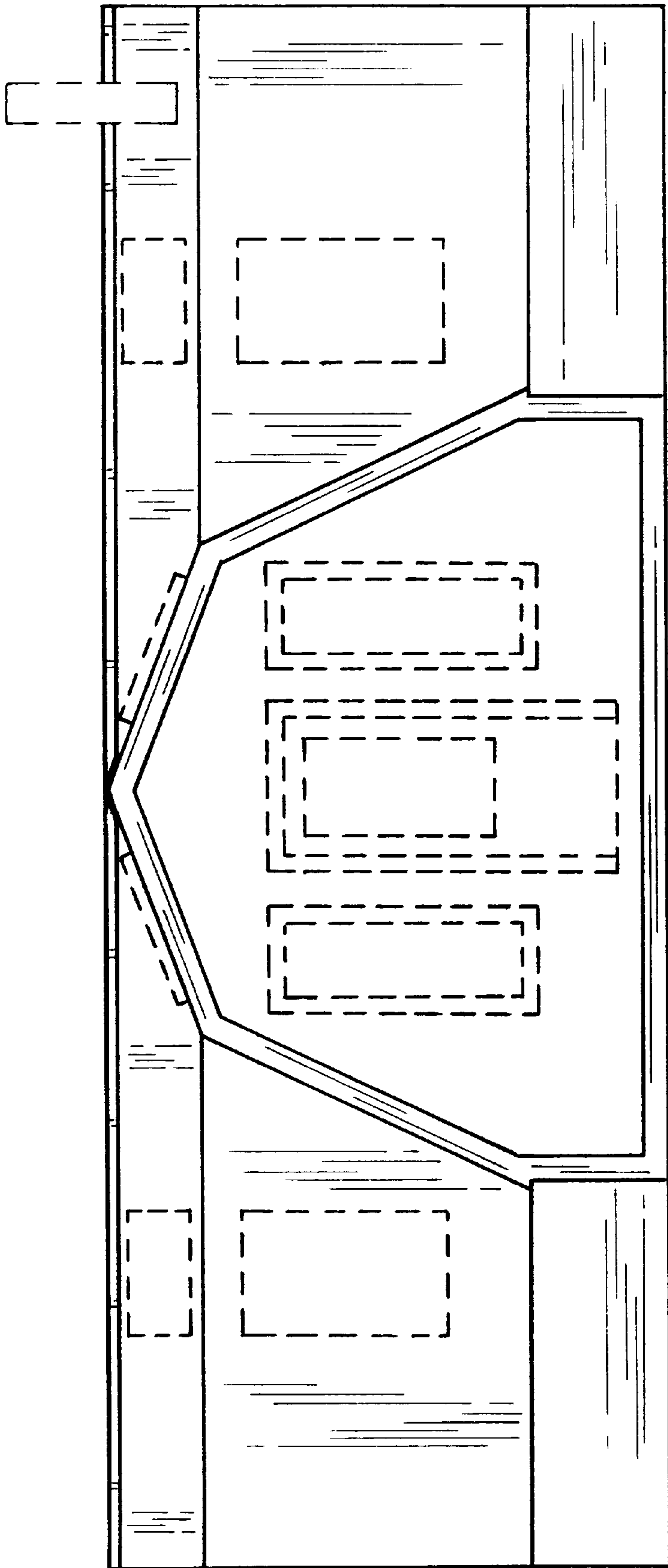

FIG. 38

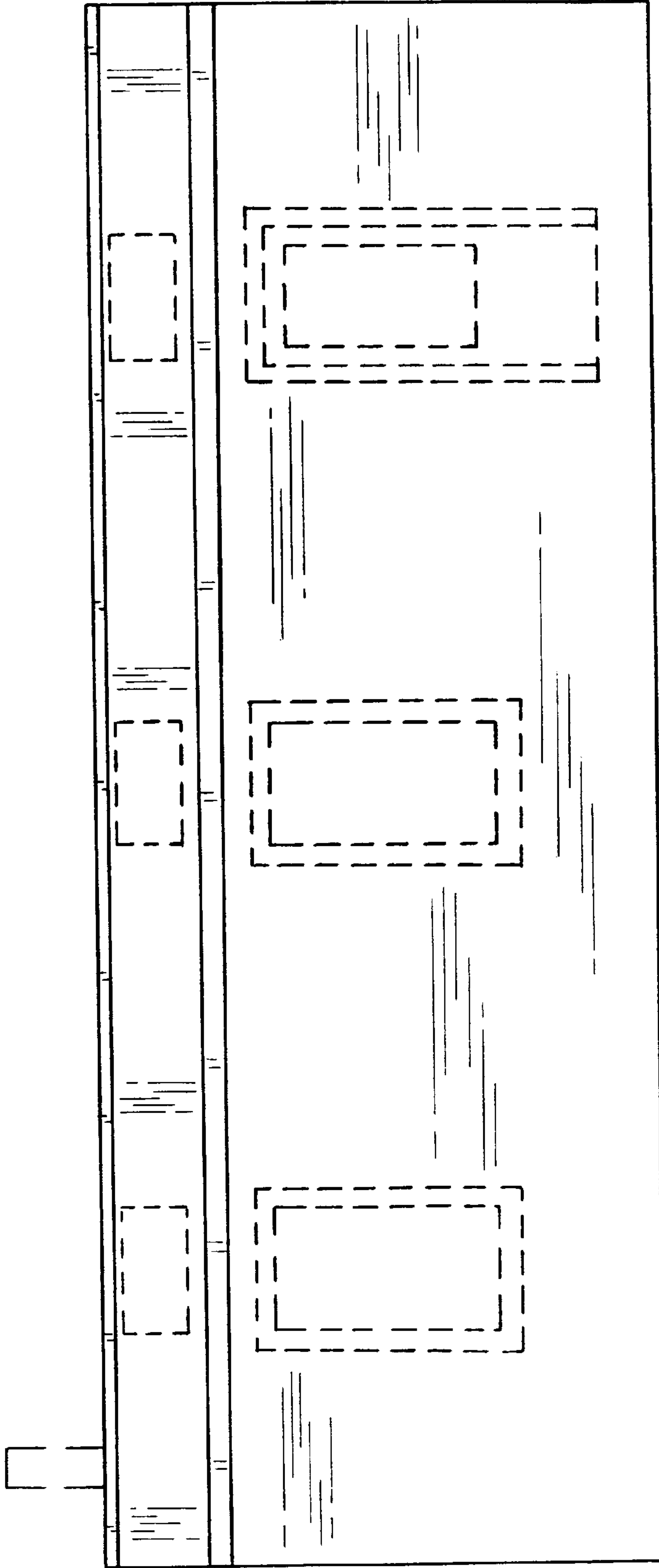

FIG. 39

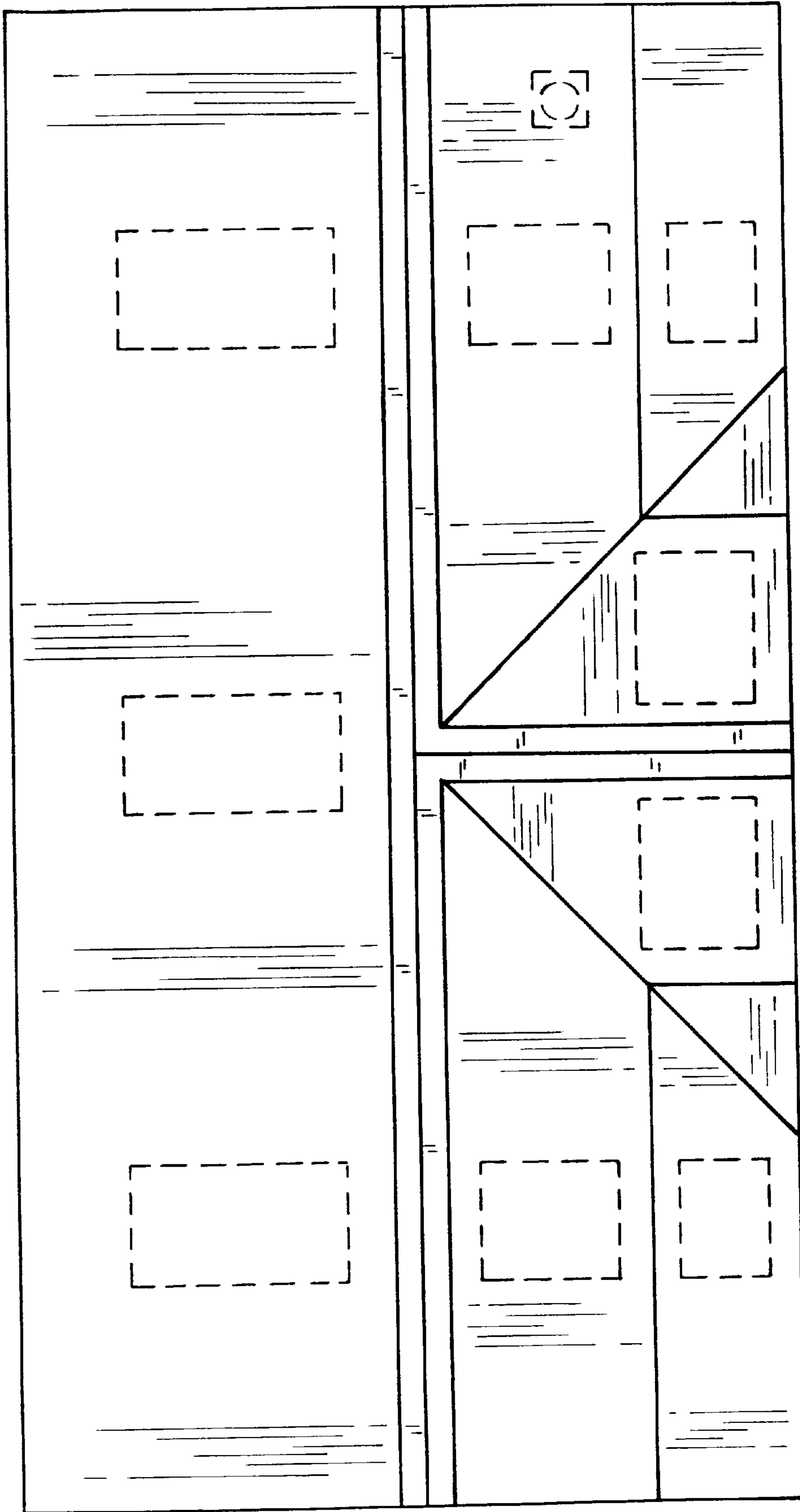

FIG. 40