



US00D424204S

# United States Patent [19]

Jewell et al.

[11] Patent Number: Des. 424,204

[45] Date of Patent: \*\* May 2, 2000

[54] COMBINED TEETHER AND FREEZER TRAY

[76] Inventors: Tina Jewell; Shawn Jewell, both of 1525 SW. Knoll Ave., Bend, Oreg. 97702

[\*\*] Term: 14 Years

[21] Appl. No.: 29/092,548

[22] Filed: Aug. 21, 1998

[51] LOC (7) Cl. .... 24-04

[52] U.S. Cl. .... D24/195

[58] Field of Search ..... D24/195, 194, D24/193; 606/234, 235, 236

### [56] References Cited

#### U.S. PATENT DOCUMENTS

D. 296,471	6/1988	Marriott	.....	D24/195
D. 318,530	7/1991	Marriott	.....	D24/195
D. 351,232	10/1994	Spence, Jr.	.....	D24/195
D. 351,233	10/1994	Spence, Jr.	.....	D24/195

4,992,283	2/1991	Shorey	.....	426/132
5,160,344	11/1992	Werton	.....	606/235
5,606,871	3/1997	Hansen et al.	.....	62/457.5
5,658,314	8/1997	Scheffer et al.	.....	606/235

Primary Examiner—Stella Reid

### [57] CLAIM

The ornamental design for a combined teether and freezer tray, as shown and described.

### DESCRIPTION

FIG. 1 is a front elevational view of the teether, showing my new design; FIG. 2 is a side elevational view thereof, the opposite side elevational view being identical; FIG. 3 is a rear perspective view thereof; and, FIG. 4 is a perspective view of the combined teether and freezer tray.

The opposite sides of the tray are identical to that shown and the bottom is plain and unornamented.

1 Claim, 1 Drawing Sheet

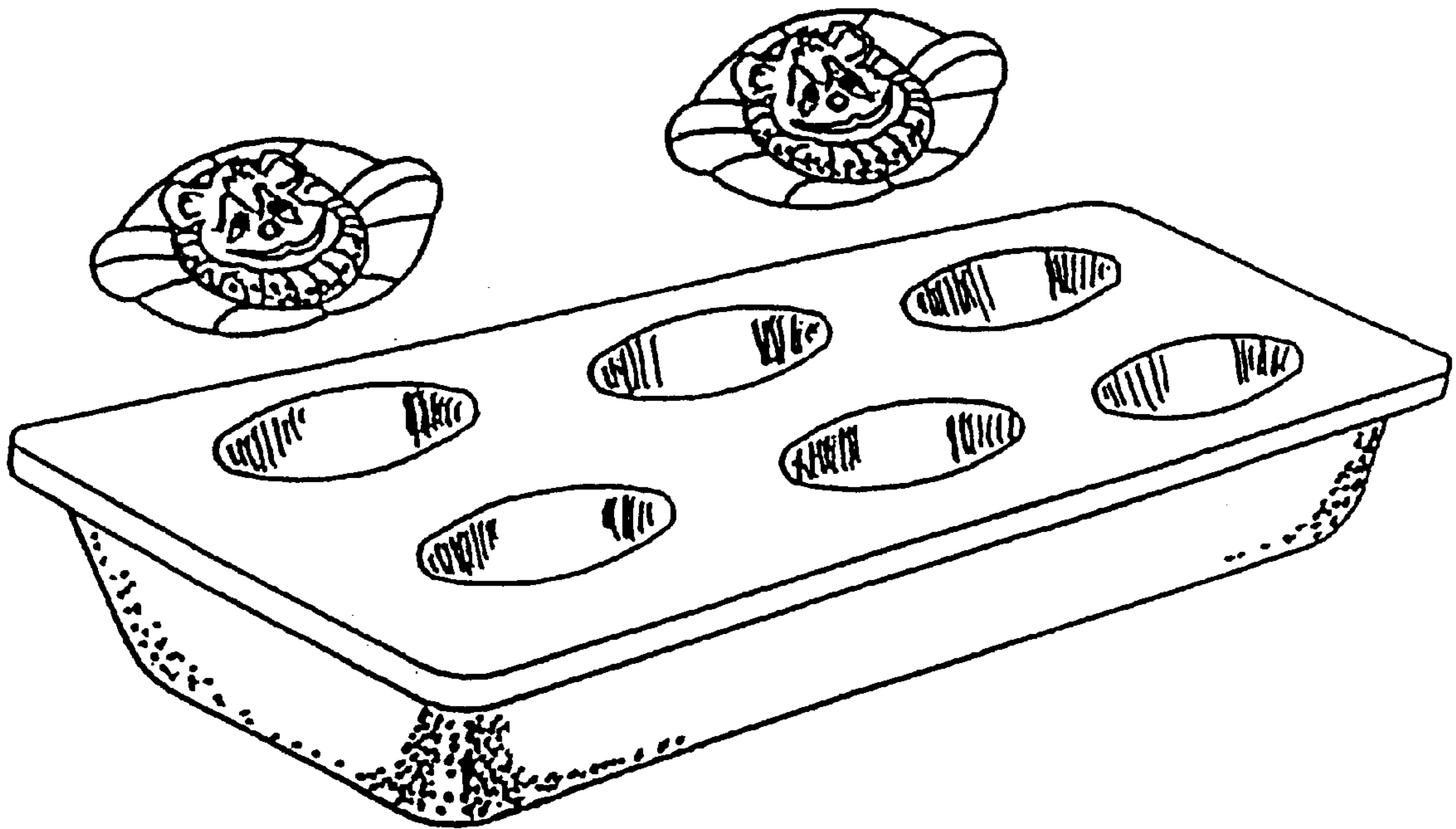

Fig.1.

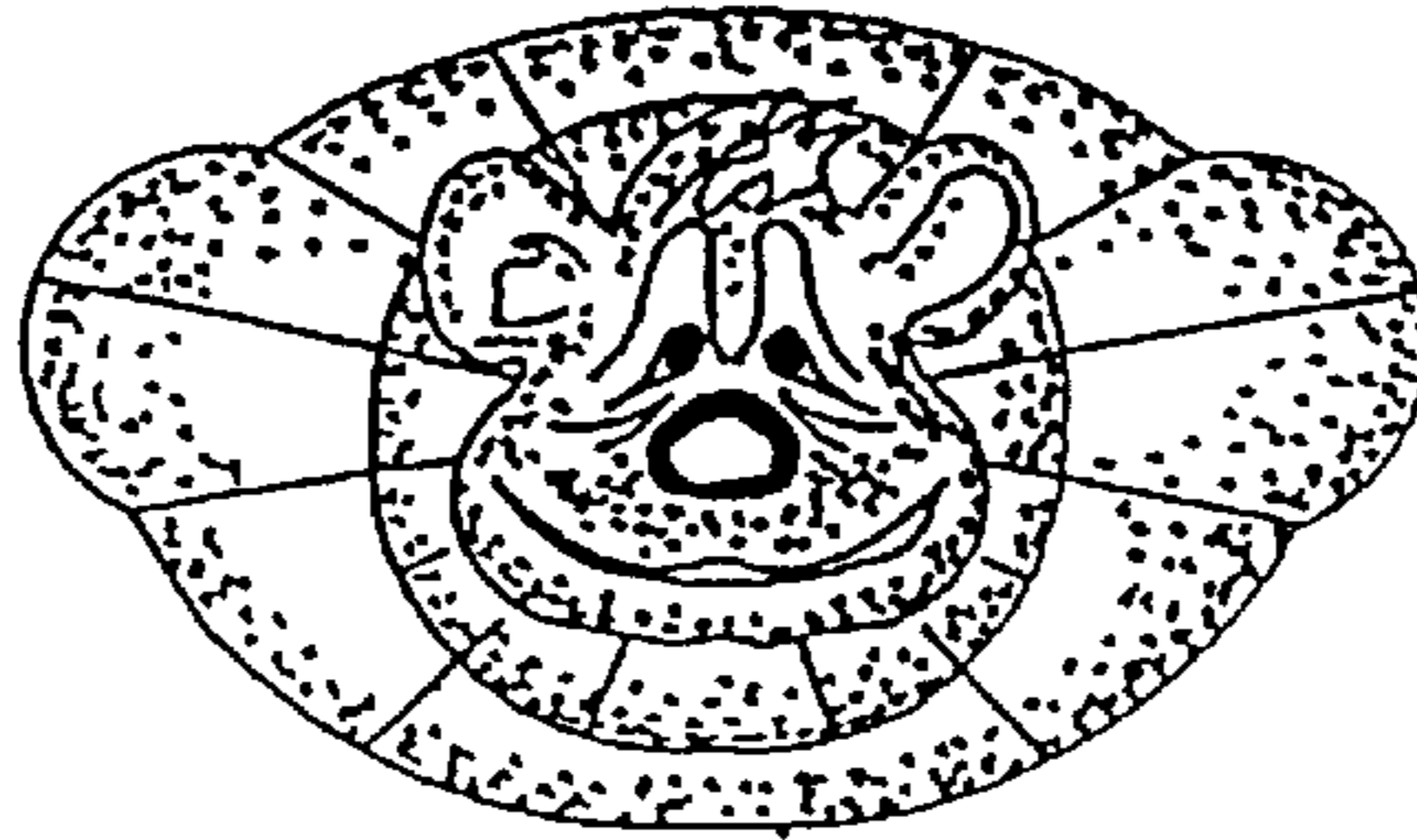

Fig.2.

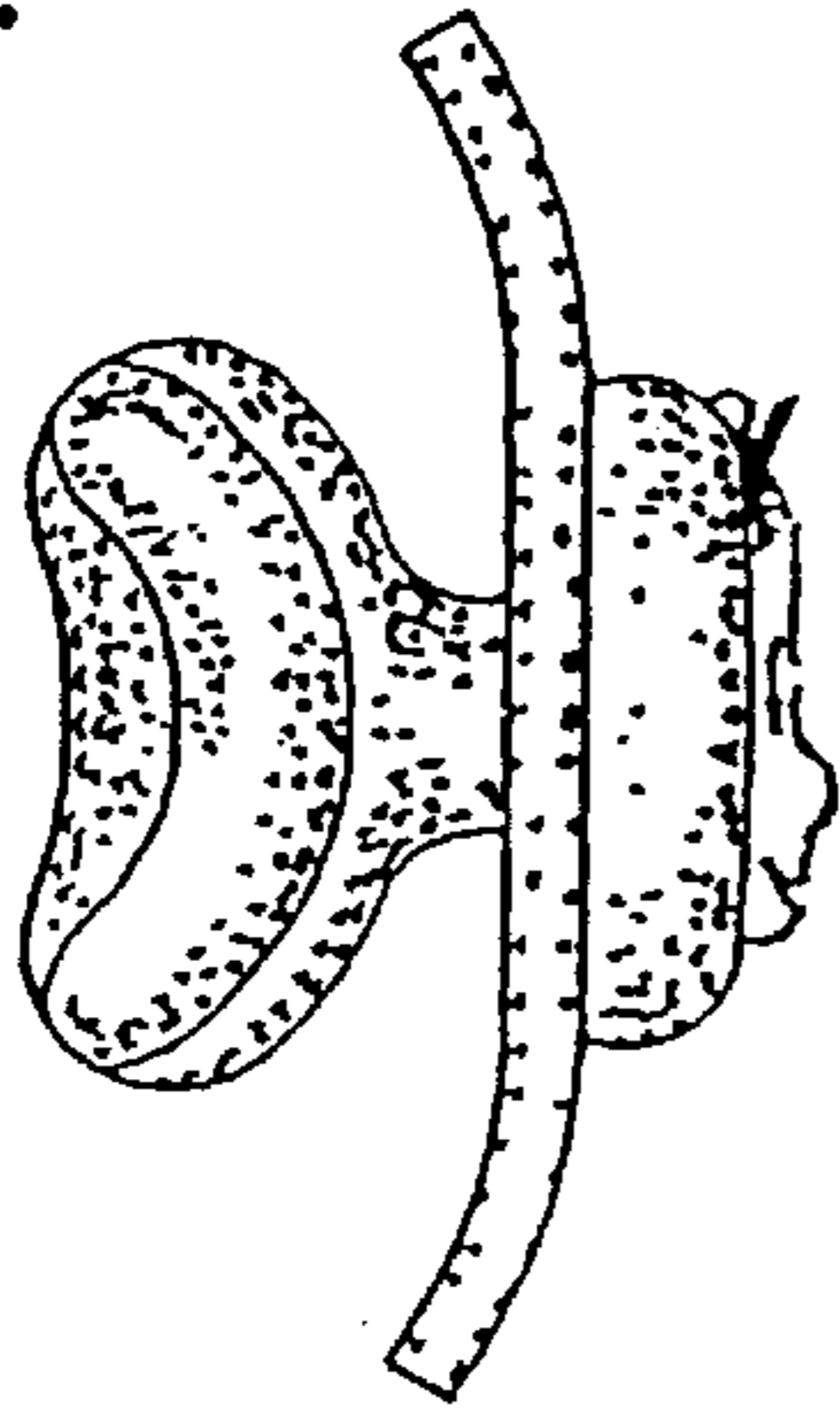

Fig.3.

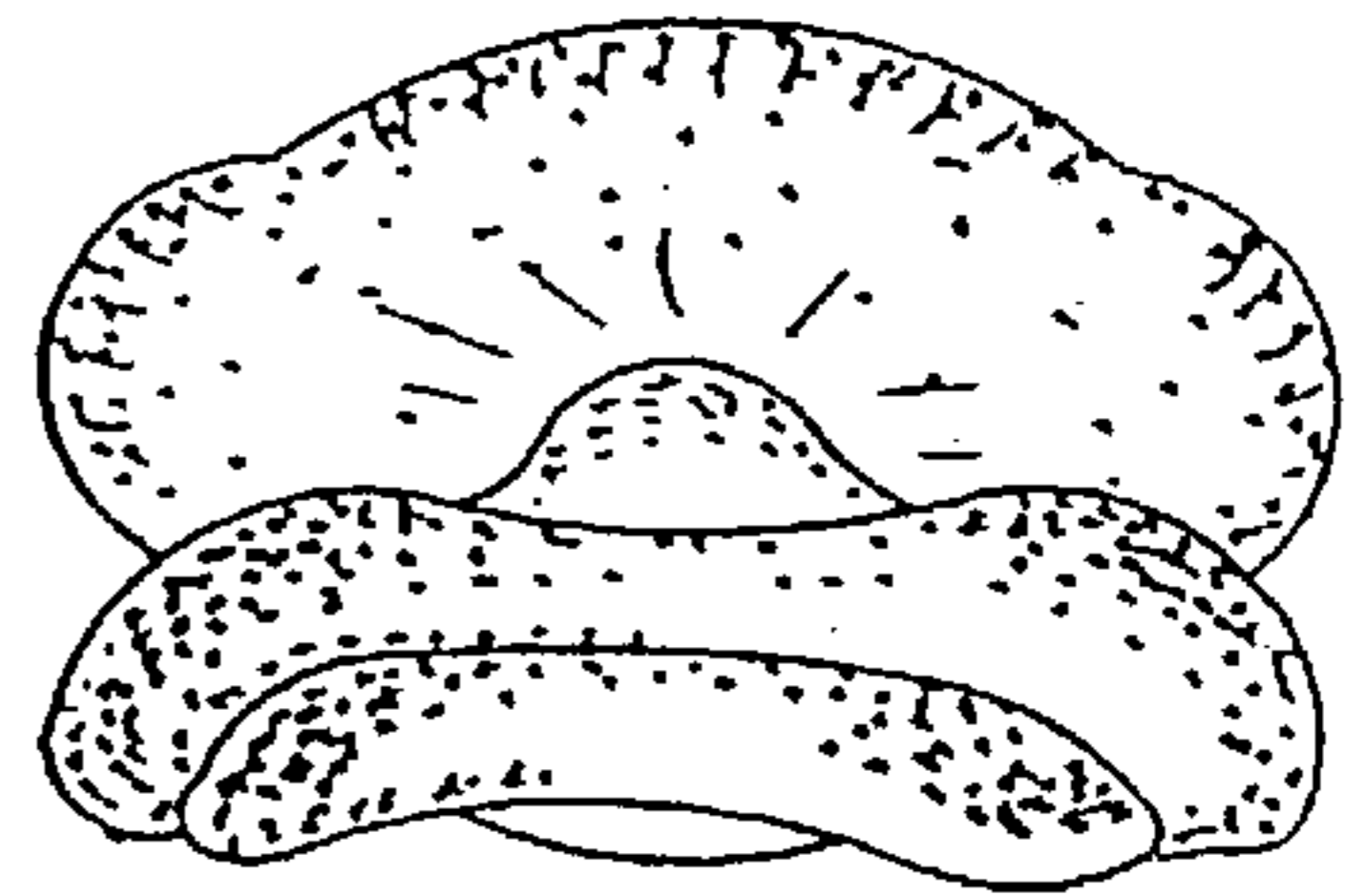

Fig.4.

